ECEMBER 26, 1927.—[PART II.

l

ALE!

0 Girls' Frocks
Half Price

Wool Jerseys
Botany Flannels
Novelty Fabrics

hers! An opportunity to save con-
rably! Anticipate future needs!
ctical little frocks for school and
et wear, of warm, serviceable fab-
. Many smart styles; broken sizes
o 14. Half price at $2.48 to $6.48.

Girls' Sweaters
alf Price Tuesday

t, golf and slip-on models, brushed
l plain wool. Sizes 30 to 36.

irls' Fur-Trimmed
Coats Half Price

t 50 of these smart coats for school
l dress. Sizes 7 to 14. Half at
48 to $11.25.
oup blouses, knickers, skirts and
sh frocks, fractionally priced 69c.
—*The Broadway—Girls' Shop—Fourth Floor*

Men's Blanket Robes
1/4 Less

arm, comfortable blanket robes of
nported and domestic fabrics, and
annel lounging robes. Well assorted,
ut not all sizes in every pattern and
olor. Small, medium, large sizes.
ourth less at $6.37 to $12.37.
—*The Broadway—Men's Clothing—Second Floor*

Men's House Coats
1/4 Less

ttractive lined and unlined house
oats of rayon, and wool mixed coats.
ot all sizes in the assortment.

Golf Knickers $4.95

lus-fours in a splendid assortment of
atterns and colors . . . tweeds, cassi-
neres, cheviots, plaids, checks and nov-
lty designs. 29 to 38 waist sizes. Not
ll sizes in every pattern. $4.95.
—*The Broadway—Men's Clothing—Second Floor*

Odd and Soiled
Blankets, 1/4 Less

Included are cotton, wool-mixed, and all
wool blankets; sizes for twin or double
beds. Single or double blankets of supe-
rior quality. All 25% off marked price.
—*The Broadway—Blankets—Second Floor*

"Sail on, sail on, and on and on."

The Los Angeles Times

In Two Parts—32 Pages
PART I—TELEGRAPH SHEET—16 PAGES

TUESDAY MORNING, DECEMBER 27, 1927. DAILY, 5 CENTS. SUNDAY, 10 CENTS. C

GREATER SOUTHERN CALIFORNIA

Liberty Under Law—Equal Rights—True Industrial Freedom

DIRIGIBLE ON DAWN HUNT

Los Angeles Will Search Coast

Two Destroyers Also Speed Toward Supposed Scene of Plane Descent

Heavy Seas, Extreme Cold Chief Dangers Facing Lost Craft's Crew

WASHINGTON, Dec. 26. (AP)—Reserve craft mobilizing by sea and air were headed tonight toward Newfoundland in search of Mrs. Frances Grayson and her three men companions aboard the missing amphibian plane Dawn.

The Navy dirigible Los Angeles, at Lakehurst at 5 o'clock, heading toward Cape Cod, to search for the missing Dawn. Two destroyers also were ordered to sea to aid in the search.

The Los Angeles will start its search for the missing plane early tomorrow morning at a point twenty miles off Cape Cod, Lieutenant-Commander Rosendahl, the airship's commander, advised the Navy Department in a wireless message tonight.

MESSAGE FROM AIR

The message which was sent from the Los Angeles while in flight stated intentions to be at a point twenty miles east of Cape Cod at daybreak Tuesday morning. Then will head along a line to a point twenty miles east of Sable Island. Return will search twenty miles to the west of this line from Sable Island to Cape Cod.

It will be probably necessary to refuel at Lakehurst at dark Tuesday. Navy officers and men aboard the ship, including Commander Pierce and Lieutenant-Commander Muller of the Marine Corps who volunteered for the flight.

A message also was received by the Navy Department from Rear-Admiral Wilson at Boston, who said that Assistant Secretary Warner in charge of aeronautics, was keeping in close touch with the Boston navy yard on the search.

The Navy Department was relieved by the Grayson rescue committee in New York to "extend its search for a 500-mile radius off the coast last night, when sputtering sounds were picked up at Sable Island. The plane's radio had been silent and it was feared that the Dawn, which went down in the water, may have splintered to pieces by the winds.

POSITION NOT GIVEN

The brief message, which said "nothing has gone wrong" and the plane was down, did not give the exact position and rescue craft today are searching only an unguided area in the area between Cape Cod, Nantucket and Newfoundland, the flyers' objective.

The plane was equipped with pontoons and wheels and could come down on either water or land. Experts believed the ship could be kept afloat for hours if landed in the comparatively quiet waters to leeward of the islands along the Nova Scotian coast. There was some danger, however, that even in case of a safe landing the occupants of the ship might freeze to death before rescue came quickly.

The Canadian government radio service announced radio and telegraph watch in the vicinity of Sable Island after last night's message, but had not picked up any signal from the plane. The Canadian Bureau of Marine and Fisheries was standing

(Continued on Page 2, Column 5)

Will Rogers Remarks:

BEVERLY HILLS, Dec. 26.—[To the Editor of The Times:] Lindbergh is leaving tomorrow to go to Guatemala and from there on down to Nicaragua. He was talking before I left down there about how he could tell which side of the battle line to land on when he got there. The American marines are on one side and the rebels on the other. He said he guessed he would have to come down in "no man's land" to remain absolutely neutral.

Mexican stocks have gone up since Lindbergh flew into Mexico. Why don't the farmers get him to fly over their place?

WILL ROGERS.

FRENCH SHIP PLUNDERED BY PIRATES

Many Passengers Killed or Wounded in Attack on Craft on Chinese River

SHANGHAI, Dec. 26. (AP)—Advices from I-Chang report the plundering of the French steamer Shuhen by pirates, many of the passengers being killed or wounded.

The pirate attack occurred Thursday below I-Chang, while the vessel was proceeding to Shai-Shi on the Yangtse Kiang.

Gas Kills Five in One Family

PATERSON (N. J.) Dec. 26. (AP)—Five members of a family of six were found dead in their home here today. They had been asphyxiated by gas after entertaining friends last night at a Christmas celebration.

The victims are Peter Scarpelli, 52 years of age, his wife, Jennie, 50, daughters Rose, 21 and Eleanor, 11, and son Ralph, 8. Another son, Anthony, 24, was the only member of the family to escape death. A leaky kitchen stove fixture was the cause of the tragedy.

Arctic Blizzard No Bar to Mail

CIRCLE (Alaska) Dec. 26. (AP)—A Valiant battle against the most severe storm in interior Alaska in twenty years was successful when Mail Sled Driver Jewell arrived with the Christmas mail on time yesterday from Chatanika.

Braving the weather of 58 deg. below zero to bring holiday greetings to his Arctic outpost, Jewell arrived on schedule, but with his hands and feet severely frozen and his team of dogs suffering from cold.

THE DAY'S NEWS SUMMED UP

WEATHER. Partly cloudy; wind at times, south; velocity, two miles. Temperature, highest 58 deg., lowest 38 deg. Forecast: For Los Angeles and vicinity, partly cloudy. For complete report, see last page of this section.

AUTHORS, Radio, Page 7, Part II; Books, Page, Clubs and Society, Page 11, Part II; Markets and Financial, Pages 14 and 15, Part I; Pictures, Page 16 and 17, Part II; Comics, Page 10, Part II.

WEATHER OF SOUTHERN COUNTIES. Page 7, Part I.

BRIDGE. AUCTION BRIDGE. Page 11, Part II.

IN SPANISH. Page 8, Part I.

RADIO NEWS. Page 16, Part I.

SUICIDE. Stains found on bathroom floor of Hickman's apartment, police scientific methods to remove blood. Page 2, Part I.

Rupert Hall, back from South Seas to resume adventure. Page 11, Part II.

Admiral Pratt slated as commander-in-chief of battle fleet. Page 1, Part II.

Man found tied in sack, left to die of exposure. Page 3, Part II.

Weather Bureau predicts fair weather today. Page 1, Part II.

Hoover now recommended in Pacific service. Page 1, Part II.

Ex-Gov. Gage loses suit on page 1, Part II.

Fingerprints prove accused robber of woman also safe-breaker. Page 2, Part II.

Film actor has two irons in fire; also runs hot dog stand. Page 3, Part II.

Local art leaders prepare inauguration of nation-wide art contest. Page 4, Part II.

Huge Zenith Albatross being finished near Santa Ana for attempt at new sustained-flight record. Page 7, Part II.

PACIFIC SLOPE. William Edward Hickman, confesses murdering Marion Parker and mutilating body. Page 1, Part I.

Hickman enjoys being in limelight at stations on way to Los Angeles. Page 2, Part I.

GENERAL EASTERN. Dirigible Los Angeles and two destroyers join hunt for missing plane. Page 1, Part I.

Guard patrols streets of Tennessee town in which nearly all of law officers were killed in fight. Page 1, Part I.

Wreckage being cut from hull of S-4 by divers. Page 9, Part I.

Scientists of nation gather at Nashville, Tenn., in annual convention. Page 4, Part I.

Romantic tales of Foreign Legion move Bennett Doty to enlist. Page 3, Part I.

Sixty-three Colorado I.W.W. jailed after they hold town officials prisoners in Hall. Page 3, Part I.

WASHINGTON. National League of Women Voters announces radio campaign to tell issues in 1928 campaign. Page 3, Part I.

Memory of Lucretia Mott, pioneer founder of equal-rights movement, to be honored in series of celebrations. Page 6, Part I.

FOREIGN. Four-minute earthquake rocks Rome, cracking walls and opening gaps in ancient streets. Page 1, Part I.

Seventy arrested in bombing of American bank in Buenos Aires. Page 3, Part I.

Lindbergh and his mother will start flights tomorrow. Page 5, Part I.

REMEMBER THIS

's little chance for
ation in a land
each individual
decide for himself
ther to be a Red or a
ite.

ROME ROCKS IN QUAKE

Walls Crack and Streets Open

Pope Sees Study Furniture Wobble and Papers Move During Tremors

Disturbance Causes Near-Panic in Crowds at Football Game

ROME, Dec. 26. (AP)—Rome was shaken today by an earthquake of unusual violence, lasting about four minutes. The first shock was at 4:07 p.m.

A fissure was opened up in the populous quarter of the city, ceilings in several houses fell and the cornice of a church broke away, injuring a priest who was passing by. The priest, Ilde Brando Fortuno of Rio Janeiro, Brazil, 27-year-old student at Gregoriana University, was taken to a hospital, where he was treated for minor injuries.

The tremors were distinctly felt at the Vatican. The Pope, in his private study, was surprised to see books and papers moving perceptibly and the furniture wobble in the room. Servants ran in to ascertain if any objects had fallen near the pontiff.

The shock varied from 5 to 6 deg., according to different localities in Rome itself, increasing to 7 or 8 deg. at the towns of Rocca di Papa and Velletri.

Spectators at a football game in the Appian Velodrome felt the shock distinctly. A stampede was threatened in the stands, but officials quieted the nearly panic-stricken fans.

Reports from Naples, Avezzano, Florence and Milan indicate no shock was felt at those centers.

The central point of the disturbance seems to have been in the Rocca di Papa district, about twenty miles from Rome. At that place and Velletri, as well as several other small towns, fissures were opened both in the streets and in a number of houses and the inhabitants were for a time in a panic. A few walls fell.

In Rome firemen were quickly summoned and took measures to prevent accidents through the cracks caused by the quake and they also cleared away much of the debris.

Rome was visited by a slight earthquake on October 11, last. The center of the quake at that time was Avezzano. No damage was done in the Eternal City, although houses were rocked and the streets quivered underfoot.

DISMISSED EDUCATOR GETS HONOR

Carnegie Endowment Post Awarded to Dr. Suzzallo; Will Study in Europe

NEW YORK, Dec. 26. (AP)—The appointment of Dr. Henry Suzzallo, former president of the University of Washington, as visiting Carnegie professor of international relations in Europe, was announced today by the Carnegie Endowment for International Peace.

The dismissal of Dr. Suzzallo as president of the University of Washington, in October, 1926, after a controversy with the trustees of the institution, caused nation-wide comment.

Dr. Suzzallo's mission in Europe will be the interpretation of American systems of education in the interest of intellectual understanding, the Carnegie Foundation said. Through the governments and universities concerned he has been accredited to the universities of Vienna, Budapest, Bucharest, Sofia, Belgrade, Zagreb, Padua, Bologna and Florence. He will leave for Europe early in January.

He is chairman of the board of trustees of the Carnegie Foundation for the Advancement of Teaching.

Serious Floods Menace France, Belgium, Spain

PARIS, Dec. 26. (Exclusive)—Heavy rains last week precipitated serious flood danger in France, Belgium and Spain tonight.

Dispatches from Belgium say the Meuse is rapidly rising, threatening to overflow its banks, while in the Ardennes thousands of acres of fields are under water.

Northern France reports the river Lys is overflowing, while water from the Sambre has flooded scores of fields near Maubeuge.

A terrific storm off Cherbourg last night held up shipping.

Spain was hit by a cyclone and rain last night, the wind doing heavy damage in the Province of Burgos, and the rise of the Guadalquivir obliged the port of Seville to close as hundreds of homes and shops are flooded.

Plane Prepared for Record Try

ROOSEVELT FIELD (N. Y.) Dec. 26. (AP)—Bert Acosta and Emile Burgin today announced adjustments to their Fokker monoplane have been completed and they will take off tomorrow to attempt to bring the flight-endurance record for airplanes back to America.

Burgin took the plane up today in a load and motor test. He said the ship performed satisfactorily.

"I Don't Smell Anything!"

AMITY OVER OIL URGED BY CALLES

President Asks Laws be Amended to Accept View United States Advocates

MEXICO CITY, Dec. 26. (Exclusive)—What is accepted as an important step taken by President Calles to bring about an understanding with the United States on the question of the petroleum law was taken tonight when the President sent to the Chamber of Deputies a bill to amend those articles in the organic law, including Article XXVII of the Constitution, objected to by the United States.

The measures will change the law in accordance with the recent decision of the Supreme Court in favor of American oil interests.

She Uses Plane to Hunt House

JACKSONVILLE (Fla.) Dec. 26. (AP) When Mrs. Humphrey W. Chadbourne, wife of a New York mining engineer, decided to spend the winter in Florida she paid a literal flying visit to Miami to obtain a house.

Mrs. Chadbourne arrived here late today in an airplane. She left New York yesterday, stopped overnight in Fayetteville, N. C., and continued the flight here today. She expects to go to Miami tomorrow, find a house and hop back to New York to pack up by Thursday.

Capt. William Winston is piloting the plane.

PRINCE SHAKEN UP IN NEAR-ACCIDENT

LONDON, Dec. 26. (AP)—The Daily Mail says today that Prince George, second son of the King, narrowly escaped serious injury while motoring to Sandringham Friday evening to join the rest of the royal family for Christmas. The paper says the Prince's car skidded on a country road, struck a bank and overturned. The Prince, the chauffeur, and another occupant, were shaken up, but uninjured.

MERCANTILE MARINE'S FORMER CHIEF DEAD

OAKLAND, Dec. 26. (AP)—Thomas H. Larke, retired Pacific Coast manager of the International Mercantile Marine, died at his home here tonight after a long illness. He assumed the managership of the mercantile organization on the Coast in 1912 and retired in 1924. He leaves his widow, three sons and a daughter.

A Journey Up the Coast

Taking off at San Diego, we see the business district and North Island. An hour later, Long Beach. Then we look down over the spreading metropolis of Los Angeles, with a glimpse of Hollywood. Next comes Santa Barbara—and then the length of San Joaquin Valley, with mountain ranges right and left. A little later—San Francisco—the Bay—Sacramento—then vast green forests—white cone mountains—Portland. It isn't far to Tacoma, up Puget Sound to Seattle, and finally across the American line to a landing in Vancouver.

By an ingenious page-to-page illustrated story, The Times' forthcoming Midwinter Number takes the reader along this entire coast region. A real thrill for your Eastern friends.

Los Angeles Times Annual
MIDWINTER NUMBER
6 Beautiful Magazines—Out
January 3, 1928

GUARD PATROLS FEUD TOWN

Virtually Entire Law Force Dead or Disabled; Sixth Victim of Police Fight Dies

SOUTH PITTSBURGH (Tenn.) Dec. 26. (AP)—With virtually all local law enforcement officers of Marian county, Tennessee, dead or disabled, National Guardsmen tonight policed this section to prevent further disorders growing out of a gunfight last night between city and county authorities in which five were killed and four were wounded, one fatally.

Although military officers said the situation was well in hand, twenty-seven more militiamen were ordered here from Chattanooga late today to reinforce the thirty-five men called out last night after the two factions had "shot it out" on the downtown streets. Adjt.-Gen. Boyd left Knoxville to take command.

The guardsmen were ordered here by Gov. Horton responding to appeals from local business men under a State law which prohibits their use in quelling disturbances but permits them to act as peace officers.

SIXTH VICTIM DIES

The death in a Chattanooga hospital today of Chief of Police James Connor brought to six the number of fatalities in the street battle which was said to have climaxed a feud between police and Sheriff's officers growing out of a recent strike at a local manufacturing plant in which the respective law enforcement agencies supported opposing sides.

Details were meager of the shooting, which shattered the Christmas quiet of virtually deserted streets and then subsided as suddenly as it started after a momentary exchange of shotgun and pistol fire. A statement from one of the principals, however, developed that brother was arrayed against brother in the fatal feud.

Thomas Connor, a deputy sheriff and brother of Police Chief Connor, whose account furnished the only known coherent story of events leading to the shooting, said that city officers had drawn pistols on him in an encounter earlier in the evening, and that the fight began when Sheriff Wash Coppinger and several deputies later sought to arrest members of the opposing group for displaying their weapons threateningly.

INVESTIGATION STARTED

In the ensuing exchange of shots, the Sheriff, Deputy Sheriff Hennessey, City Marshal Smith, Night Marshal Parker and O. H. Larowee, special policeman, were killed and Chief of Police Connor, Deputy Fayette Nelson and Charles Pittman and John Bates, special policemen, fell wounded.

W. H. Cameron, president of the South Pittsburgh Savings Bank, one of those who requested State policemen for the city and county said he had been informed that about twenty men, several of whom were civilians and presumably members of the opposing strike factions, participated in the shooting.

An investigation has been started by Atty.-Gen. Tom Stewart who said that a hearing probably would be called soon to fix responsibility.

WYOMING BUILDING BURNS

DOUGLAS (Wyo.) Dec. 26. (AP)—The Temple Building, which covers a quarter of a block, was partly destroyed by fire today. The damage was $150,990.

INVENTOR INJURED BY NEW MOTOR

Explosion Halts Plan for First Flight of Plane With Take-off Device

SPRINGFIELD (Mo.) Dec. 26. (AP)—While warming up the motor of a self-energizing plane for its its first attempted flight J. E. Nordin of Monett, Mo., the inventor, was injured when the motor exploded. A large crowd viewed the accident yesterday at a field near Monett. Nordin suffered lacerations on the leg and arm when struck by flying fragments.

The motor does not keep the plane in the air, Nordin said, but is intended only to propel the machine across the field for the take-off. Another motor will be installed and the inventor will make another attempt to fly it, he declared today.

A motorcycle engine is used in the plane, with standard controls. Nordin explained that vacuum energy from the plane turns into rotary power to propel the plane's propeller when it is in the air. He said it will revolutionize aviation if it is successful.

Breathless Girl Now Nearing End

OCONTO (Neb.) Dec. 26. (AP)—Entering on her fifth week of living by artificial respiration, 16-year-old Alma Overgard was alive tonight, but her physician said death was only a matter of hours.

Miss Overgard was stricken with infantile paralysis November 19, last. Groups of relatives have worked in shifts since to keep her alive by artificial respiration.

Northwest Gets Storm Warning

SAN FRANCISCO, Dec. 26. (AP)—Storm warnings were ordered up today at all Oregon and Washington seaports when the Weather Bureau reported a gale heading for the Pacific Northwest. By Tuesday night, the forecaster said, the storm probably would affect the weather in California.

MANY FLEE AS LEVEE BREAKS IN LOUISIANA

NEW IBERIA (La.) Dec. 26. (AP)—Thirty-eight families have been forced to evacuate their homes as a result of a break in a reconstructed Atchafalaya River levee at Cycremore, La., and it was said that many others might be forced to move unless flood waters subside.

JAPANESE EMPEROR OPENS DIET AT TOKIO

TOKIO, Dec. 26. (AP)—Emperor Hirohito today opened the Japanese Diet.

MARION PARKER'S MURDER CONFESSED BY HICKMAN

Girl Strangled and Body Cut Up in His Apartment, Killer Admits as Train Nears Los Angeles

ON BOARD HICKMAN TRAIN, SAN JOSE, Dec. 26. (AP)—William Edward Hickman today made a detailed confession of the killing of Marion Parker. He gave it to Dist.-Atty. Keyes, Chief of Detectives Cline and Chief of Police Davis of Los Angeles on a train taking him to Los Angeles from Pendleton, Or., near where he was arrested.

His motive in the kidnaping was to get $1500 to go to college. He said he had no accomplice.

Hickman killed Marion by strangling her with a towel. He knotted it about her throat and pulled tightly for two minutes before she was unconscious.

Then he took a pocket knife and cut a hole in her throat to draw the blood. He drained the blood in the bath tub.

BODY CUT UP IN ROOM

Then he cut off each arm at the elbow. Then he cut her legs off at the knees. He put the limbs in a cabinet.

He cut up the body in his room at the Bellevue Apartments.

Then he removed the clothing and cut the body through at the waist.

He put it on a shelf in the dressing-room. He placed a towel in the body to drain the blood.

He wrapped up the exposed ends of the arms and waist with paper. He combed back her hair, powdered her face and then with a needle fixed her eyelids. He did this because he realized that he would lose the ransom if he did not have the body to produce to her father.

Hickman said he wrote the "last chance" note to Parker. He went to Loew's State Theater in the afternoon after slaying the girl.

Hickman returned about 5:30 p.m., took all parts of the body down to the car, which was parked by a side entrance, hurried out Sunset Boulevard and turned into Elysian Park, where he disposed of the limbs.

Then he took the torso in a suit case and drove around to see that there were no police in sight.

He stopped between Fourth and Fifth streets on Manhattan Place and took the suit case out. Next he turned the ends of his license plates, so that the numbers would not be easily distinguished.

WAITS FOR HER FATHER

He put a handkerchief over his face and waited for Perry M. Parker, whom he had telephoned to meet him with $1500.

When he saw Parker he showed his sawed off shotgun and told Parker to keep quiet. He raised the head of the girl and asked for the money. Hickman said he drove ahead and left the body. He then drove to an auto park on Grand avenue, where he parked the car.

He then went to Leighton's Cafe and had a meal and cashed the first of the $20 notes he received from Parker.

He went home to the Bellevue Apartments, went to bed and slept. In the morning the detectives visited the apartments looking for towels, like those bearing the mark on the towels found on the body.

In the afternoon he went to the Tower Theater. Later he went out on Hollywood Boulevard, stopped an inclosed car and forced the driver to take him several blocks. He took the car and $15 from the man. This was on Sunday evening. He immediately afterward drove out of Los Angeles, driving all night, to San Francisco.

Hickman repeated the story of the abduction of Marion Parker substantially as he had detailed it after he was arrested on the road near Pendleton, Or.

BY JACKSON BERGER
"Times" Staff Representative

ABOARD THE HICKMAN PRISON CAR EN ROUTE TO LOS ANGELES, Dec. 26. (Exclusive)—William Edward Hickman, self-styled "The Fox," tonight made a full and complete confession of California's most atrocious crime.

He admitted to Dist.-Atty. Keyes that he kidnaped 12-year-old Marion Parker, Los Angeles schoolgirl, strangled her to death and dismembered her body.

The torso of the child was bartered to her father for $1500 by Hickman.

Hickman confessed that he alone kidnaped the child, strangled her with a towel and dismembered her body in the bathtub of his apartment.

EVCLVES FIENDISH SCHEME

After the strangling, Hickman said he realized that he must have the body of the schoolgirl to produce to the father, Perry M. Parker, or he could not collect the ransom. So he devised the scheme of rigging her eyelids with wire and propping her head to make it appear that she was alive on Friday night when he made the appointment to meet the father and collect the ransom.

He left the body so arranged on Saturday night when he received the $1500 package of gold certificates after he had raised the lifeless head to the father's gaze.

No anesthetic was used. The officials say the girl suffered untold tortures before death relieved her from terrible agony.

The strangulation, death and butchery took place in the Bellevue Apartments, where Hickman lived, the day after she was kidnaped.

Hickman confessed he was the "dark stranger" who went to the Mount Vernon High School, on the 15th inst., obtained her release from the principal by a ruse and the brutal tragedy occurred the next day.

The special prison car, carrying the self-confessed child strangler and butcher, left Oakland tonight on the final 300 miles of the 1650-mile journey that will place Hickman behind

(Continued on Page 2, Column 1)

Horrible Details of Marion Parker's Murder Confessed by Shattered Kidnaper

HICKMAN CONFESSES ALL AS EVASION PROVES VAIN

Fear of Death Grips Wretch While Train Bears Him Southward to Face Vengeance of Justice

(Continued from First Page)

steel bars early tomorrow in the city in which the crime was committed.

HORRIFYING ACCOUNT

A complete and detailed confession of the murder and mutilation was described by the officers as a most horrifying document. The elements are so revolting that the average mind cannot conceive the fiendish torture and brutal murder of Marion Parker, officials say.

The confession of Hickman eliminates the phantom, Andrew Cramer, first named by Hickman as an accomplice. That he lied consistently on this particular point was admitted in the confession when he said that he worked alone.

The officers say Hickman sat calmly with narrowed and piercing gray eyes as he related the kidnaping, butchery, and the scenes in the death chamber, which pale the tortures of the Middle Ages into insignificance.

Apparently the man who confessed was the same fiendish inhuman character he was when he wielded the knife over the white still form of the girl.

Even at times, they said, he reverted to fiendish glee in telling of the kidnaping, murder and dismemberment.

When the train stopped for ferrying at Benicia, Hickman was taken from his mobile prison for a moment to an empty baggage car while newspaper photographers took pictures of "The Fox" and the official party.

Speaking in a low and broken voice Hickman piled detail upon detail for almost two hours while every one in the special prison car knew that the story was being unfolded. Dist.-Atty. Keyes with Chief of Police Davis both were present throughout the entire confession.

NO QUESTIONS NEEDED

"I am ready to talk. I want to tell the whole story," this statement after hours of questioning is how Hickman's story began. Once the confession was under way no questions were needed although from time to time various of the authorities broke into his story with a question meant to clear up some disputed point.

The youthful murderer went into complete details and related all of his movements up to his capture. He told of taking Marion away from her school and of penning the ransom notes. He told of the first meeting planned and then of the second and of how he tricked the dead child's father into believing that she was alive and well.

Although freely confessing to a brutal outrage against organized society "The Fox" interrupted the taking of the statement long enough to eat a hearty dinner.

Although the party accompanying Hickman is comprised of a score or more of men whose very occupation of law enforcement and news gathering inure them to tragedy of life, the horrible story of the Parker murder left them utterly confounded.

The party in charge of Hickman is Dist.-Atty. Keyes, Chief of Police Davis, Chief of Detectives Cline, former Chief of Police Home, Detective Lieutenants Lucas and Raymond, Police Inspector Longuevan and Detective Lieutenant Berenzweig.

A score of uniformed and plain clothes officers of the Southern Pacific have boarded the train and it is under the closest guard.

There are almost a score of others on the train who carry various deputations. They are heavily armed and have been pressed into service guarding the prison car.

News that Hickman had broken down came from Los Angeles officials late today as the train carrying the killer neared Woodland. The prisoner had been closeted the entire day in a compartment with the officials.

The confession removes from Hickman the last shield on which he relied to save himself from the gallows, as his refuting of the accomplice story places him squarely before the court as a kidnaper and murderer. When he enters the Superior Court here today he will go through the formality of entering a plea to murder and kidnaping based on his signed confession to both.

Behind locked and closely guarded doors of the compartment, where Hickman has been held since Sunday morning, the officers laid before the prisoner all phases of the grewsome evidence which had been gathered at the Bellevue Arms Apartments, but he steadily maintained until the shades of evening that he was the kidnaper, but had not committed the actual killing.

The fast southern-bound Southern Pacific train to Los Angeles was held at the Oakland pier last night for several minutes awaiting the Cascade Limited from Portland carrying the special car in which Hickman and his guard and questioners are traveling. The Oregon train raced into the station, and quickly the special car was detached and rushed to another track where the southern limited was under orders to proceed immediately the transfer was made.

The delay in arrival and transfer sent the southern-bound limited out of the station twenty-two minutes behind schedule.

FEAR GROWS ON KILLER AFTER JAUNTY GESTURE

ABOARD THE CASCADE LIMITED PRISON CAR, NEARING OAKLAND, Dec. 26. (Exclusive) — Authorities aboard this train tonight in charge of W. E. Hickman, erstwhile underworld "fox," kidnaper and confessed child slayer, took extreme precautions to protect their chained and manacled prisoner when the limited pulls into the Oakland mole.

Disquieting rumors finding their way into the official prison car hinting at possible injury to "The Fox" have caused the Southern Pacific officials to recruit their private guards and detectives to full strength at the mole. Oakland police also have been asked to place well-armed details at the terminal.

Southern Pacific guards aboard the train stationed at either end of the prison car constantly are being augmented by district men boarding the train at each station.

GUARDS ON ALERT

Dist.-Atty. Keyes has ordered one end of the prison car bolted and barred before the train reaches the mole. A detail of officers will be stationed there while at the other end a stronger detail of officers will permit absolutely no one except members of the official party to board the car. Identification must be positive, Dist.-Atty. Keyes ordered. Some of the Oakland guards have been instructed by wire to guard the train at the train ferry between Benecia and Port Costa. Should any demonstration start the heavy detail of armed men is under strict orders to protect the prisoner at all costs.

Keyes said he probably will keep the large detail of men with the train till it arrives "somewhere near Los Angeles" Tuesday morning, and Hickman is safely imprisoned in the County Jail atop the Hall of Justice.

Hickman, aware of the ominous rumors against his life, lost some of the cheerfulness he simulated early in the day. As night hovered over the mountain districts and enveloped the speeding southbound train, a nameless fear gripped his heart. The fear is growing within him hour by hour as he nears the city where Marion Parker met her brutal death after he kidnaped her. He is trying to present a bold front to win some sympathy from his captors and guards, but it is a vain effort. He is without manly fiber to support that thinly veiled bravado inspired by terror.

HAUNTED BY FEAR

Beside the ill-boding rumors from the south Hickman dreads a concentrated questioning he may face again when the veterans of examination and cross-examination—Keyes, Chief of Police Davis, Chief of Detectives Cline and former Chief of Police Home—face him with new discoveries intended to shatter his story.

"If Hickman is in condition physically and mentally for questioning we will start questioning him tonight to ascertain the facts of the kidnaping and the killing of the Parker girl," Dist.-Atty. Keyes said.

All through the day as the train rolled over the mountain country of Northern California the officers permitted Hickman to remain with his thoughts undisturbed by examination, which he knows is inevitable, but which he dreads as a pestilence. As he gazes through the window which opens from his temporary mobile prison to the snow-clad heights of the mountains' silvery waterfalls and rushing Shasta torrents, he blinks and shudders continually as if the specter of death runs rampant through his mind.

When the train stops at towns and hamlets, crowds gather and as the Southland nears they grow larger and the comments from the people are more menacing.

REGAINS HIS AIRS

Hickman is on the right side of the train and the window shade of the compartment is left up. The crowds gather under the window and gaze in awe at the man who is charged with the fiendish and revolting crime at Los Angeles. Although fears grip his heart, "the Fox" still has some of the braggart left in him which deserted him so suddenly when the Los Angeles officers told him in the Pendleton jail that he was wanted for murder.

He seems to get an abnormal delight in being an object for curiosity. Today he has recovered some of his boastful manner and the smile once described as winning is now a loose-lipped sneer. At one of the mountain stations he gazed through the window at an assembled crowd. He waved at a little tow-headed girl on the platform. The wave and sneering smile affected the child and she ran hastily to her mother a few steps away.

Truly a strange being is this person at whose door is laid a fiendish murder. His emotions, which he ill conceals, are varied, although fear, a fear of a type unknown to one except, perhaps, in Hickman's position, is predominant. With the consuming emotion of fear uppermost, he at times is able to simulate a bold appearance that might be mistaken on a moment's observation as an inherent quality of the person, but his boldness is without foundation when, for instance, an officer steps into his prison chamber or a chain or handcuff clanks.

Slayer Has to Be Supported by Officers

Inspector Longuevan on left; William Edward Hickman in center, and Detective-Lieutenant Lucas on the right. [P. & A. Photo, Transmitted by Bell System]

KIDNAP DETAILS STUN HEARER

Man on Train Faints as He Listens to Detectives Discussing Case

ABOARD THE CASCADE LIMITED, Dec. 26. (Exclusive) A business man of Seattle en route to San Francisco aboard this train, today fell in a dead faint when he overheard officers discussing the intimate details of the kidnaping and murder of little Marion Parker.

A few car lengths away sat W. E. Hickman, kidnaper and asserted slayer of the girl, bound in chains and handcuffs. As the officers talked the Seattle man suddenly paled, groaned and collapsed in his his seat. He was revived by fellow-passengers.

Despite the grewsomeness of the crime, the several hundred passengers aboard the limited are eager to get first-hand details of the affair and newspaper men and officers are constantly besieged to tell the story.

COUPLE MURDERED BY MAN WHO ENDS LIFE

COLUMBIA CITY (Ind.) Dec. 26. (AP)—Mr. and Mrs. Floyd Mosher were shot to death at their home six miles north of here early tonight by Newman Harper of North Manchester, who later ended his own life a short distance from the Mosher home. Officials could assign no motive for the double murder and suicide. All three of the dead were 30 years of age.

CHILD DIES FOR CHRISTMAS TOY

Baltimore Youngster Burns to Death in Attempt to Rescue Doll

BALTIMORE, Dec. 26. (AP)—Little Verna Chance gave her life today to save her Christmas dolly from fire.

The child had crept downstairs to mother her little gift, and found that its clothing had caught fire from an overheated gas stove. In her attempt to extinguish the flames Verna's dress became ignited and she died from her burns shortly after being taken to a hospital.

AID SENT TO HICKMAN BY HIS MOTHER

Chief Davis Notified by Wire That Attorney Has Started to Los Angeles

Mrs. Eva Hickman, mother of William Edward Hickman, charged with kidnaping and murdering little Marion Parker, sent a telegram to Police Chief Davis last night, advising him that she has retained counsel for her son and requesting him to see that the boy's legal rights are taken care of until the attorney arrives here. He is leaving Kansas City this morning and is due in Los Angeles Thursday.

Mrs. Hickman's message follows:

"Chief of Police, Los Angeles: I have just sent the following telegram to Dist.-Atty. Keyes—'I am the mother of William Edward Hickman. He is a minor and has no one in the world, to take care of him except me. With the assistance and advice of Capt. Edwards and other friends who have known us all our lives, I am sending Attorney Jerome Walsh to represent him, with authority to get other legal assistance on his arrival. Mr. Walsh is leaving on the Chief at 9:30 tomorrow, Tuesday morning, which is the earliest train he can get. He will arrive in Los Angeles Thursday morning. Meanwhile I must rely on you to see that all of my son's legal rights are preserved, which I feel sure you will do. I can be reached at the residence of Capt. Edwards at 3418 Bellefontaine avenue, Kansas City, Mo.' Will you please give this message to my son at once?

"EVA HICKMAN."

Jerome Walsh, the Kansas City attorney who will defend Hickman, is widely known throughout the nation as the attorney who headed the defense staff of Dr. B. Clark Hyde, who was charged with the murder of Thomas H. Swope in Kansas City early in 1910. Walsh, who is one of the leading criminal attorneys of the Middle West, is the son of Frank P. Walsh of Kansas City.

ACCOUNTANTS DENIED REGISTRAR PERMITS

SACRAMENTO, Dec. 26. (AP) — A move by certified public accountants to have the State Corporation Department certify them as registrars of securities came to naught today. J. M. Friedlander, State Corporation Commissioner, has announced that in his opinion only those individuals and financial institutions qualified under State and Federal laws to do a trust business should act as registrars. Edwin B. Cassidy, Los Angeles accountant, led the move to bring about the change.

HOTEL NEARLY COMPLETE

MESA (Ariz.) Dec. 27. (Exclusive) The new Hotel El Portal is nearing completion and is to be opened for guests about January 10. It is the tenth hotel in California and Arizona of the Hamilton Hotels chain. In charge will be A. J. Rice, who comes from the Alexandria, Los Angeles.

BERKELEY MAN KILLED

SAN JOSE, Dec. 26. (AP)—T. F. Ogg of Berkeley was killed and two others injured on the Oakland highway near here early this evening in a collision between their automobile and an automobile passenger bus. The injured are Reuben Sliter and Miss Elizabeth Sanders, also of Berkeley. They are at the San Jose Hospital.

DIRIGIBLE JOINS HUNT FOR DAWN

(Continued from First Page)

by to order out searching and rescue craft at a moment's notice if the plane was located.

Mrs. Grayson took off from Roosevelt Field Friday. With her were Brice Goldsborough, navigator and radio operator; Oskar Omdal, pilot, and Fred Koehler, motor expert. They had expected to reach Harbor Grace, N. F., at 7 a.m. Saturday, the first stop on a proposed trans-Atlantic flight to Croydon, Eng.

TWO DESTROYERS JOIN IN COAST SEARCH

BOSTON, Dec. 26. (AP)—Search by naval vessels for Mrs. Frances Wilson Grayson's trans-Atlantic plane, the Dawn, was started today.

The navy destroyers Surtevant and Mahan, left Boston and Provincetown, respectively, late today under orders to search the seas from Cape Cod, where the Dawn was last spoken officially, to Sable Island, off Nova Scotia, where the Canadian government wireless station picked up what were believed to be radio signals from the Dawn's emergency-sending apparatus.

Inasmuch as the Dawn's emergency wireless set had a maximum sending radius of fifty miles, naval officials in charge of the search planned to concentrate most of their efforts within that radius of the Sable Island station which heard the calls. They planned to keep a close watch, however, for any traces of the plane which might be found between here and the island.

The Mahan, in command of Lieutenant-Commander George N. Baker, left Provincetown, where she had been on S-4 salvage duty, this afternoon. The Sturtevant, carrying Commander I. I. Stewart, the officer placed in charge of the search, also cleared from the navy yard at Charlestown, here.

The Mahan was under orders to steam slowly across Machias Bay and watch for any trace of the Dawn until she was joined by the Sturtevant. Both destroyers were then to steam north at a twenty to twenty-six-knot clip, keeping in close radio touch with each other and reporting any discoveries to the navy yard here.

On reaching the island they will separate and circle the entire shore line during the daylight hours. At night the search must be restricted, while fog will force the vessels to heave to until visibility becomes high enough to continue the hunt.

MAY BE IN SHELTER OF OUTLYING ISLAND

HALIFAX (N. S.) Dec. 26. (AP)—Hope that the missing American amphibian plane Dawn, with Mrs. Frances Wilson Grayson and three male companions aboard, may have landed in the lee of one of the outlying islands along the Nova Scotia coast was held out here today.

Although this possibility was regarded as a slim one, a check-up of these islands was begun and C. H. Harvey, agent of the Marine and Fisheries Department here, said his department would undoubtedly dispatch a steamer to the rescue, if necessary, upon receipt of definite information as to the plane's position.

Intensive efforts were initiated by government wireless stations to locate the plane when the officer in charge of the Sable Island station reported shortly after midnight that he had heard the Dawn's radio at 9:45 p.m., eastern standard time, last night.

The plane reported that something had gone wrong. The message, however, did not state the plane's position.

One theory was that the Dawn may have come down early Saturday morning, but had not succeeded in making her wireless heard before last night.

Cattle were first brought to this country by the Spanish adventurers in the sixteenth century.

SCIENCE FORGES FATAL EVIDENCE

Hickman's Bathroom Stains Prove Human Blood

Gory Trail Links Youth to Parker Girl Murder

Further Tests Under Way to Make it Conclusive

Scientific data will be used by police to forge more securely the links of evidence being accumulated against William Edward Hickman despite his confession made last night to Los Angeles authorities that he murdered and mutilated 12-year-old Marion Parker.

Analysis of blood spots found on the wall and in cracks between tiling of the bathroom floor of Hickman's apartment, and of substances found in plumbing of the apartment, will be completed today, Research Chemist Rex Welsh announced yesterday. By these spots police expect to produce definite evidence supplementing Hickman's confession that his apartment was the torture and death chamber of the fiendishly slain child.

Completing his preliminary analysis yesterday, Welsh announced that examination of deposits found in the gooseneck pipe joint in the bathroom of Hickman's apartment in the Bellevue Arms has proved them to be blood.

SPECIAL TESTS

At the same time Welsh will collaborate with County Chemist Abernathy to determine by special tests if the blood found in the purported death-room is that of the murdered girl whose dismembered body was returned to her father, Perry M. Parker, the 17th inst., in exchange for $1500 blood money. Abernathy, who as yet has not made a final report on his analysis of the girl's vital organs, has samples of the victim's blood and these will be compared with those found in the bathroom of Hickman's apartment.

Welsh yesterday completed comparison of the blood samples from the plumbing with blood splotches taken from the bathroom and he announced that they have proved identical.

As to the chemical analysis of the vital organs of the murdered child, this report is expected to reach Coroner Nance and Autopsy Surgeon Wagner some time today. With this information in his hands, Dr. Wagner then will be able to announce definitely the cause of death.

SHOES STILL HUNTED

While Hickman is being rushed to Los Angeles under heavy guard aboard a private car, detectives here seeking to clear up every loose angle of the case, yesterday continued their intensive search for the shoes and stockings of the Parker girl. These articles are the only portions of the girl's wearing apparel at the time she was taken from her classroom by Hickman, that have not been discovered. Police advance the theory that the articles, overlooked by the slayer following the crime, have been wrapped in a small bundle and either checked or mailed, or thrown away in some secluded spot.

Police also are endeavoring to locate the cans of ether and chloroform Hickman is said to have stolen in a series of drug-store hold-ups shortly before the kidnaping and murder. No trace of the cans has been discovered and police believe these may have been included in the bundle of shoes and stockings.

No direct advice has been received at the detective bureau from the party headed by Chief of Police Davis and Chief of Detectives Cline, which is returning the "Fox" to this city to stand trial. It is generally conceded, however, that the party will not arrive here by train but that Hickman and his guards will be detrained at some outlying town and rushed directly to jail.

QUICK ARRAIGNMENT

The train carrying the party is scheduled to arrive in Los Angeles this morning. If the prisoner is brought into the city by automobile it is expected he will be arraigned immediately and confined at once in the County Jail.

County Jailer Dewar has completed arrangements for special guards over the prisoner day and night as has Deputy Chief Shand, in charge of the City Jail, in case Hickman is booked there first. The guards have been provided to prevent any successful attempt at suicide by Hickman or his death at the hands of fellow-prisoners.

Every possible means of guarding the prisoner have been taken by police and county authorities, just as the wheels of justice have been prepared for speedy action.

Hickman, captured but a few days ago in the near-wilds of Eastern Oregon, probably will face Superior Judge Hardy today for arraignment on the charges of kidnaping and murder on which he was indicted by the grand jury in record time.

CALLED MERE RUSE

Only two days more than a week will have elapsed between Hickman's delivery to Mr. Parker of his daughter's mutilated body and the first legal step toward his punishment.

While police are guarding against the possibility of mob violence when Hickman reaches this city, they regard such an event as highly improbable. Feeling against the "Fox," while still intense, has been somewhat dulled by the holiday season and the complete breakdown of the youth.

FILM OF HICKMAN SHOWN DOWNTOWN

Motion pictures of William E. Hickman, self-confessed kidnaper and suspected murderer of little Marion Parker, in his cell at Pendleton, with scenes showing crowds trying to catch a glimpse of the prisoner and poses of the kidnaper and his captors were exhibited for the first time in Los Angeles at the Million Dollar Theater yesterday afternoon.

THRONGS ELATE KIDNAPER

Hickman Enjoys Being in Spotlight at Way Station; His Confidence and Conceit Reasserted

BY CARLTON B. WILLIAMS
"Times" Staff Representative

ABOARD THE TRAIN BEARING HICKMAN TO LOS ANGELES, Dec. 26. (Exclusive)—And still they come these hordes of curious, to catch a glimpse of the young man called fiend. Out of the rugged mountains of Southern Oregon and Northern California, 300 miles of sparsely populated country—and yet each station had its crowd that rushed for a glimpse of the asserted killer and kidnaper.

And Hickman apparently is beginning to enjoy it. He smiles at the eager throng that gathers out of his window and seems to enjoy being the center of interest.

In fact, Chief of Detectives Cline had to caution him to restrain his apparent pleasure when a crowd appeared as the train stopped at Dunsmuir fifteen miles south of Mt. Shasta, fearing that the observers would become enraged at the sight of laughter on the lips of little Marion Parker's accused slayer. There is no doubt about the super conceit of this young criminal. From the depths of despair it has revived him again and returned a good deal of that confidence that once caused him to write, "if you want aid against me ask God, not man."

CONCEIT EXEMPLIFIED

An idea of this conceit may be imagined from an incident that happened this morning. The train—the Southern Pacific Cascade Limited—stopped briefly at a station and the usual crowd gathered. Looking out, Hickman saw a dark-haired woman among the watchers.

"I think I saw that woman in Portland," he remarked in an enthusiastic voice, "I bet she has followed me all the way down."

As one mingles with these gatherings outside Hickman's window the conclusion is that they mainly are made up of the curious. The spirit of the mob is lacking. They just want to get a look at this youth accused of what to them is an inconceivably horrible crime.

"How could he do it, he looks so young?" That is the remark most often heard from those who observe him.

It may seem odd that these crowds are allowed to see Hickman, but this curiosity is so great it was found that failure to satisfy it by keeping the youth out of sight provoked hostile demonstrations. On one occasion a brick broke a window, on another there was a rush for the car doors by the populace of a small town. So it was decided to give the folks a free look. Given an eyeful, the crowds seem satisfied and peace reigns.

SPIRITS REVIVED

Although his spirits were at a low ebb yesterday Hickman was recovering today. He ate a hearty breakfast of prunes, mush, bread and milk, and his haggard look of the day before was almost entirely gone. His beard doesn't grow fast so the lack of a shave hasn't affected his appearance. He had a good night's sleep on the train last night.

"Slept like a child," reported his guards, Detectives Lucas and Raymond.

Our colored porter, the one who thought he had been deputized by the Los Angeles officers to guard Hickman and had a great load taken off his mind when he found it was only a joke, still is on the job and comes in more personal touch with the prisoner than anyone except the officers on guard in the private compartment in the rear of the car.

"Ah just cain't dope that boy out," is this colored lad's answer to questions as to how he "figures" the prisoner. "He acts just like common folks, but he ain't."

PLANES "FELL DOWN"

The newspaper men on this car pass away the spare moments telling of their trials and tribulations on the wild dash for Pendleton that began last Thursday afternoon. Those who started by airplane have some recollections they will not soon forget. It is a fact that not one Los Angeles newspaper man was able to complete the trip by plane. One man used four planes in the dash and then had to finish in an auto.

As the train passed through the region of the Siskiyou Mountains vivid memories of flying over the tops of some of these peaks were brought back.

The writer was a member of the Los Angeles Times party that started the dash for Pendleton in a plane. We had a good machine, a five-passenger cabin plane powered with a Wright Whirlwind motor, and we made excellent time till we left Corning and began to negotiate Grant's Pass through the mountains. Here the clouds closed in, forcing our pi-

"Boardwalk"...

A Foot Saver That Will Do It!

GT'S the combination last that gives us splendid arch support. And clever styling with its own special appeal.

In Patent with ready Gray or White Kid to C

INNES SHOE CO.
642 So. Broadway
6501 Hollywood Boulevard
432 E. Colorado St., Pasadena

DINE at THE VICTOR HUGO
619 So. Grand
VA 7871

for NEW YEAR'S EVE

There'll be a lot more to the New Year cheer if you are all decked out in correct Tuxedo with all accessories.

TUXEDOS
$35—$50—$75

RENTALS ALSO — Jack Bean's Full Dress & Tuxedo Shop, 306-309 LOEW'S STATE BLDG., LOS ANGELES — RENTALS ALSO

7th & Broadway VAndike 8090
3rd Floor Loew's State Bldg.

Make your reservation NOW!

for NEW YEAR'S EVE

Wear Well Repair Shop
419 South Broadway
On Sale Now
Sewed Half Soles
Men's or Women's Shoes half soled while you wait. We use the best leather obtainable—
FREE Bring this advertisement and get a shoe shine free.
75c
Comfortable Chairs. Courteous treatment. Rubber heels put on in a few moments.

EVERY MORNING IN THE YEAR Los Angeles Times DAILY FOUNDED DEC. 4, 1881

The Times Building, First and Broadway Phone MEtropolitan 6700

90c per month DELIVERED BY CARRIER Single Copies, Daily, 5 Cents Sunday, 10 Cents

By mail to Postal Zones 1 to 4, including California, Arizona, Nevada, Utah, Yearly, $12.60; Monthly, $1.05; in Zone 5, including Colorado, Idaho, Montana, New Mexico, Oregon, Washington, Yearly, $16.00; Monthly, $1.50; in Zones 6, 7 and 8, balance of States, Canada and Mexico, Yearly, $18.00; Monthly, $1.50. POSTAGE PREPAID.

Entered as second-class matter Dec. 4, 1881, at the Postoffice at Los Angeles, Cal. under the Act of March 3, 1879.

TUESDAY MORNING, DECEMBER 27, 1927. VOL. XLVII. NO. 24.

ed Kidnaper

ELATE KIDNAPER

ing in Spotlight at Way Stations; ice and Conceit Reasserted

CARLTON E. WILLIAMS
ies" Staff Representative

HEARING HICKMAN TO LOS ANGELES, Dec. 26. ...y come these hordes of curious, to snatch a ...e called fiend. Out of the rugged mountains of ...hern California, 300 miles of sparsely populated ...on had its crowd that rushed for a glance at the ...r.

...tly is beginning to enjoy it. He smiles at the ...out of his window and seems to enjoy being the ...ject to fly low down the narrow gorge. It began to rain and then it snowed. As Mt. Shasta loomed a terrific wind blew the plane about like a leaf.

GALE BUMPS HEADS

So strong was this gale that ... times the plane was unable to forge ahead. Air pockets were often and some of the drops were so violent that we left our seats and bumped our heads on the top of the cabin. The writer admits that after half an hour of this he began to feel some of the symptoms of seasickness and decided desire to be somewhere than where he was.

After leaving Mt. Shasta the clouds lifted considerably and it was lucky that they did because we had to climb more than 8000 feet to cross a mountain flying into Yreka. Here the plane trip ended because the landing-gear cracked as we came down on the half-frozen gound.

The plane skidded around and buried a wing in the ground, but no one was hurt. There were no other planes we could see at the Yreka field and we were forced to take a train to Portland, which, luckily, came along an hour after we had crashed.

"Boardwalk"...

A Foot Saver That Will Do It!

IT'S the combination last that gives such splendid arch-support. And clever styling adds its own special appeal.

In Patent with snaky $14.00
Widths AAA to C

INNES SHOE CO.
642 So. Broadway
6301 Hollywood Boulevard
452 E. Colorado St., Pasadena

DINE at THE VICTOR HUGO
619 So. Grand Ave.
VA 7871

EW YEAR'S EVE

There'll be a lot more to the New Year cheer if you are all decked out in a correct Tuxedo with all accessories.

UXEDOS
$35—$50—$75

Jack Bean's Full Dress & Tuxedo Shops
RENTALS ALSO
308-309 LOEW'S STATE BLDG. LOS ANGELES
7th & Broadway VAndike 8090
rd Floor Loew's State Bldg.
Make your reservation NOW!

EW YEAR'S EVE

COLORADO REDS HOLD OFFICIALS

Hostages Released and 63 I.W.W. Go to Jail

Disturbers Turn Tables on Raiding Party

Sheriff and His Deputies Come to Rescue

TRINIDAD (Colo.) Dec. 26. (AP)—Sixty-three members of the I.W.W. were held in the County Jail here following a raid on the headquarters of the organization here last night during which Chief of Police Cleary, Night Police Captain Mike Roddy, Patrolman Mark Reynolds and Dr. James Espey, Mayor pro tem of Trinidad, were held as hostages for nearly three hours. The officers were disarmed by their captors.

Sheriff Marty and a squad of deputies rescued the four city officials and the I.W.W. hall and arrested all of the men who now are in jail. Extra police were called from Walsenburg, but they arrived after the I.W.W. members had been taken to jail.

Chief Cleary and his assistants said they went to the hall on receiving a report the prohibition laws were being broken there. The officers were disarmed and held prisoners. Mayor Pro Tem Espey went to the hall seeking the release of the officers and he also was seized and held prisoner. After the four officers were held for approximately two hours, R. W. Henderson, attorney for the I.W.W. organization, addressed the occupants of the hall to consider to Sheriff Marty and his deputies, who had surrounded the building.

State police remained on duty throughout the night and placed a guard on the door of the hall.

Chief Cleary and Foundry received ...ious bruises, but their injuries ...e said not to be serious.

SEATTLE CHRISTMAS WITHOUT TREE FIRES

SEATTLE, Dec. 26. (AP)—For the ... time in the history of the Seattle Fire Department there have been ... Christmas-tree fires this year. ... of electric lights instead of candles is believed to have been the reason.

LEGION TALES FIRE BLOOD

Bennett J. Doty Joins Fighting Band on Impulse, Stirred by Romantic Story of Life

[This is the second of a series of articles by Bennett J. Doty, American boy, whose service in the French Foreign Legion and his subsequent desertion, imprisonment and release have made him a figure of world interest. Doty will relate his remarkable experiences and describe life in the famous Legion from the inside, as it is lived by the private.]

BY BENNETT J. DOTY

[Copyright, 1927, in all countries by North American Newspaper Alliance]

I have been asked many times why I joined the French Foreign Legion. I don't know. I simply made up my mind suddenly to join that famous fighting force. In April, 1925, I decided to go to France. I was then in New York. I shipped as a mess steward on a boat for Bordeaux.

Then the idea of joining the Legion hit me. We were receiving daily wireless news and the steady advance of Abd-El-Krim was recorded. The sailors kept talking about the part played in the fighting and spoke of friends who had served in that grim band.

BENNETT J. DOTY

"Of course," said one sailor, "it's the Legion ... gets the toughest jobs and it always makes good on them." This made me think of Service's poem:

"He had learn somebody say
That when France goes forth to battle
'Tis the Legion leads the way.
The men from all the nation
From every rank and station.
"But, yes, monsieur, be seated."
The Legion leads the way."

TAKES FIRST STEP

"We arrived at Bordeaux June 11. Soon after I looked up the Bureau Des Engagements Volontaires. This is a tiny office tucked away in a corner of the military headquarters building. It was presided over by a middle-aged officer, crippled, presumably in the war. He walked with a stick. He received me courteously and asked what I wanted.

"Can I engage here for the Legion Etranger?" I asked.

"But, yes, Monsieur, be seated."

He asked particulars, name, nationality, parentage. I said I was Gilbert Clare. The Clares are an old Norman family that settled in Ireland in the time of William the Conqueror and were hardy soldiers. The name had caught my fancy. Very few men engage in the Legion under their own names.

"You will return tomorrow for physical examination," said the officer. Bonjour, monsieur."

The next morning I was on hand and passed A-1. Then I signed innumerable papers and got an order for train fare to Port Vendres, a small seaport on the Spanish border.

LEGIONNAIRE NOW

I now was a Legionnaire. Unlike the hero of "Beau Geste," I had encountered no one who attempted to dissuade me from joining."

Early the next morning I descended at Port Vendres and walked to the caserene (barracks) of the Tirailleurs Senegalese. Here I remained several days and was well fed and lodged.

Then I was informed that the boat sailed the next morning, so a nondescript crowd of Zouaves, Tirailleurs and Chasseurs d'Afrique who had been on leave prepared for the voyage. We sailed on the Mustapha II for Oran, Algeria. There were two other recruits. Both were Spaniards. We arrived at Oran the next afternoon and a corporal escorted me to the petit depot of the Legion.

RUSSIAN GUIDE

He was a young Russian. He wore the khaki uniform the Legion uses when campaigning. It was bleached from much washing. On his head was the khaki-covered kepi or cap. He wore his campaign ribbon and combined excessive neatness with a commanding bearing.

"You are for the Legion?" he demanded.

"Follow me," he ordered, leading the way up a steep bluff to the city proper. The corporal glanced neither right nor left. I, however, was all eyes for the colorful costumes and crowded shops and cafes.

Then we came to a long lane on the outskirts of the city, where low behind high, whitewashed walls lay the caserne of the Zouaves, Spahis and Tirailleurs. We arrived at a gate before which stood a soldier with an enormous mustache. We were at the depot of the Legion. I entered the guardroom and presented my papers to the sergeant in charge, a little Frenchman with fierce upturned mustache.

BLACK "AMERICAN"

Noticing in my papers, "Nationality, American," he remarked, "there is another here, Call Phillips."

Down the stairs came a big black boy. "White folks," he exclaimed. "Has you joined up? Come along an' I'll fix you up."

Whereupon Phillips, whose first name is Charles, took me up to the sleeping quarters and got me a bunk. For the next two or three days he saw I got enough to eat and he was my official interpreter. I knew no French. I picked it up as I went along. I never learned much about Phillips. He hailed from California, I believe, and had then served about four years and a half in the Legion, in which he was acting as a railway station guard.

COUNTRYMEN MET

There are always some Americans in the Legion. One of these I knew and liked best was Big Nicholls of the "Music" (band,) a Texan. He was an old regular, having served in the cavalry as first sergeant. Nicholls seemed to know nearly everyone in the Legion and I liked nothing better than to sit with him over a bottle of wine and listen to his anecdotes. All the time he would suck on a villainous black pipe filled with Algerian tobacco. A really fine musician, Nicholls joined the Legion in 1920 and at the end of his five years service re-engaged for another five. He is now with the second regiment in Meknes, Morocco.

Then there was Big Slim Chenyworth, who stands 6ft. 6in. and is and is a typical farmer lad. Slim's greatest trouble was getting clothes long enough in the legs and arms. Generally the company tailor had to sew an extra strip to his sleeves to hide his wrists. Slim was a mule driver.

OTHER COMRADES

Both him and Nicholls I met after leaving Oran at Sinl-Del-Abbes.

Thompson and Olson were another American pair. Thompson, who hails from Northern New York, is an ex-gob. He has done five years in the Legion and has signed up for five more. He recently went out with a draft to Marrakeeh, Morocco, for the Fourth Regiment.

Olson, a "Bleu" (recruit) had been a vaudeville dancer. There were many other Americans in the Legion but I knew them only by hearsay, as they were serving in other parts of the country.

WOMEN TO ROUT 'BOSS' BY RADIO

League Plans Political Program Weekly

Study of Candidates Will Go on Broadcast

All Parties Get Even Break; Leaders Dubious

BY ROBERT B. ARMSTRONG
"Times" Staff Correspondent

WASHINGTON, Dec. 26, (Exclusive) Woe to the old-time ward politician who dominated the caucus and the city, county and State conventions. The women of the nation have forced him out of control by getting equal suffrage and now they are starting in to monopolize the use of the radio in politics. Beginning in the first week of 1928, they will alternate with a political program every week — one from New York and the next from Washington, and will continue until after the national elections in next November. They faithfully promise to split the time fairly between Republicans, Democrats and Progressives, but there is a string to it.

The women who are directing the movement say who will go on the air, and when and how long they shall talk, and what they shall talk about. The air is no longer free, and the older political bosses are trembling in their shoes at the national program, which starts under auspices of the National League of Women Voters on January 3. While the initial program only calls for one night a week, if the women get away well with this plan both the great party leaders also are asking if they will insist on all the other six nights in the week. If the plan works that may be the fate and many an old-time political boss will have to turn off his radio set until the speakers of the League of Women Voters run out of words.

WHAT A CHANGE

Oh, what a world it will be if they take up the air every night and erase all the music and everything! Where will the old-time political boss go to be sure of a solid party vote, with the women capturing the ether and dictating who shall talk, when they shall talk and what about?

In the official press statement issued today in Washington the 1927 descendants of Eve break all the news to the descendants of Adam in this wise:

"A closer study than ever before attempted of candidates and campaign issues is contemplated for 1928 by the National League of Women Voters.

"In its effort to give the voters the things voters should know about, the league has completed plans for use of the air weekly through a chain of stations that will carry this informational service to millions of people. Alternately, from New York and Washington, men in public life, political students, interpreters of public opinion and newspaper men will send out through the ether timely discussions of matters that will be vital in the coming Presidential campaign.

COME IN SERIES

"Arrangements have been completed to inaugurate on January 3 the series of half-hour programs which will be styled 'the voters' service.' The first program will be broadcast from New York. The second on January 10 will launch a 'what-Congress-is-doing' series.

"Certain definite principles will be observed in all the programs of the 'voters' service.'" Miss Katharine Ludington of Lyme, Ct., vice-president of the league, said today. "The service will attempt to inform and to clarify, but will not promote anything except intelligent discussion of public questions. It will try to give a background of information which will make current questions more intelligible to the busy voter who has not much time for independent study.

MANY NOTED NAMES

"The league is conducting the program with the co-operation of the National Broadcasting Company. It is also to have the counsel of an advisory committee, members of which are: Miss Cornelia Adair, president National Education Association, Richmond, Va.; Hamilton Fish Armstrong, managing editor, foreign affairs, New York City; Henry A. Bellows, manager Station WCCO, Minneapolis, Minn.; Bruce Bliven, an editor of the New Republic, New York City; Theodore E. Burton, member House of Representatives from Ohio; Mrs. Carrie Chapman Catt, honorary president National League of Women Voters, New York; William L. Chenery, editor Collier's Weekly; President Ada Comstock, Radcliffe College, Cambridge, Mass.; Edward P. Costigan, Commissioner United States Tariff Commission, Washington, D. C.; Mrs. Fletcher Dobyns, Pasadena, Cal.; Prof. Thomas O. Eliot, Northwestern University, Evanston, Ill.; Rev. Harry Emerson Fosdick, D.D., minister at the Park-Avenue Baptist Church, New York City; Prof. John M Gaus, University of Wisconsin, Madison, Wis.; Edward Guest Gibson, Baltimore, Md.; Dean Virginia Gildersleeve, Barnard College, Columbia University, and John M. Glenn, New York City.

BLIND MAN ROBBED AND SHOT DOWN

Thugs Wound Sightless Lavender Vender as He Protests Loss of Pittance

SACRAMENTO, Dec. 26. (AP)—Ed Miller, blind vender of lavender, lies at the Sacramento Hospital in a critical condition with a bullet wound below the heart as the result of a robbery and assault perpetrated Saturday night by two thugs who said they were policemen. Several suspects have been arrested

Miller, a former newsboy, was standing at Third and P streets conversing with Harry E. Martindale, when two men drove up in a small roadster.

As the machine stopped, one of the men declared they were police officers and that Miller and Martindale must go to the station.

Without question the two entered the machine and were driven across the M-street bridge and a mile and a half south on the highway.

When the machine stopped both were robbed and when Miller remonstrated he was shot.

Martindale lost two $10 bills, while Miller's savings amounting to $10.85, were taken.

Young Angeleno Victim of Auto

SAN FRANCISCO, Dec. 26. (Exclusive)—Struck by a hit-and-run driver and knocked under the wheels of a cable car at Powell and Market streets early this afternoon, 6-year-old Roland Pike of Los Angeles is in the Central Emergency Hospital with a fractured skull. His condition is critical.

Roland, with his mother, Mrs. E. W. Pike, 2085 West Eighty-second street, Los Angeles, is in San Francisco spending the holidays. They are staying at a hotel at 225 O'Farrell street.

BROTHER OF PAPAL SECRETARY PASSES

ROME, Dec. 26. (AP)—Orazio Gasparri, elder brother of Cardinal Gasparri, papal Secretary of State, died today. He was 86 years of age.

SEVENTY HELD IN BANK BLAST

Argentina Officials Still Hunt Ringleaders

Buenos Aires Indignant Over Bombing

Finances Intact as Doors Reopen to Public

BUENOS AIRES, Dec. 26. (AP)—Actively continuing their investigations into the bombing of the Buenos Aires branch of the National City Bank of New York Saturday, the police have made about seventy arrests.

An investigation also has been carried out at various workers' clubs and houses, but the instigators of the plot have not been discovered.

The doors of the National City Bank were opened at the regular hour today and operations, officials declared, are "as normal as ever." Great crowds kept pouring in steadily, wishing to see the damage and there was universal indignation at the outrage.

Only one death has occurred, Manuel Taboada having succumbed to injuries. One man is in grave condition but the remainder of the injured are reported progressing satisfactorily.

Bank officials announced that all valuables and documents are intact and that examination showed everything in correct order from the financial end. There was no sign of a run when operations began today.

With removal of debris general conditions within the main hall have been restored but the explosion damage is observable.

BOMBING LAID TO SACCO SYMPATHIZERS

WASHINGTON, Dec. 26. (AP)—In a message today to the State Department, Robert Woods Bliss, Ambassador to Argentina, said the Buenos Aires Police Commissioner, "believes and I think," the bombing of the National City Bank there Saturday was "the work of Sacco-Vanzetti sympathizers."

Mr. Bliss advised the department that several members of the Buenos Aires Sacco-Vanzetti committee have been arrested and that the police are trying to round up the others.

They state, he added, that they have no concrete facts.

You are invited to meet THE PRESIDENT at a New Year's Reception in this city on January 2nd
9 A.M. to 9 P.M.

Dress Up for New Year's Eve

Shirts
Ties
Mufflers
Jewelry
Silk Hose
Waistcoats
Gloves

Tuxedos $24.50 to $65.00

In Men's Apparel

WHATEVER the formal occasion . . . whatever the article of apparel for the occasion . . . be sure and call on Billie Woolf, the original "Full Dress Man" of Los Angeles. Exacting attention to your needs . . . and surprisingly reasonable prices have made hosts of friends for this unique shop upstairs.

Make Your Reservations Now for New Year's Eve

Rental Dept. in connection
Billie Woolf
VAndike 3161
Our Special TUXEDO $24.50
2nd Floor Great Republic Life Bldg.
8TH and SPRING N. E. Cor.

Let the Union Bank Bring Your Eastern Funds Here

FROM now until January 10, we will arrange to have your money in the bank "back east" brought to California and deposited to your credit with the Union Bank—without trouble to you, without loss of interest. Simply hand your pass book to any officer and ask him to get your eastern money for you.

Money deposited up to and including January 10, bears interest from January 1.

We Have No Branches

UNION BANK & TRUST CO. OF LOS ANGELES
SAVINGS COMMERCIAL TRUST
Eighth & Hill Streets · Los Angeles
CAPITAL and SURPLUS $3,800,000
"The Bank of Personal Service"

MARCELL INN, West Altadena
Restaurant, 142 W. 49th, N. Y.

Just One Friend Views Body of Former Beauty

NEW YORK, Dec. 26. (Exclusive)—The body of Julia Bruns, former actress and once famous beauty, lay in state today in the Winterbottom funeral parlors here for a short time before it was taken to Long Island City to be sent to her former home in St. Louis.

Miss Bruns, once leading lady for Arnold Daly and a decade ago called by James Montgomery Flagg, the artist, the most beautiful woman in America, died suddenly Christmas Eve in a furnished room on New York's upper east side from acute alcoholism, according to the medical examiner's report. She had taken to drink after having broken off the drug habit two years ago.

Although once the toast of society and a stage favorite here and abroad, the only one to view the body today was Charles H. Brile, a lowly bookkeeper who was the last to befriend her after she struck the downward path. Arrangements for burial were made by her mother, Mrs. Catherine Bruns of St. Louis.

Aeronaut Chief Calls Meeting

WASHINGTON, Dec. 26. (AP)—A meeting of the board of governors of the National Aeronautic Association has been called here for January 6 by Porter Adams, president of the association, to outline the work for the coming year.

The board, which consists of a governor from each State and five governors-at-large, will determine the method to continue interest in aviation and the establishment of airports.

Oklahoma Chief Executive Gets Call to Inquiry

OKLAHOMA CITY, Dec. 26. (AP)—Notice has been served on Gov. Johnston to appear Wednesday before the Senate court of impeachment to answer charges filed with that body by the House of Representatives.

The Governor said today the notice was left at his home Saturday night but was not served on him personally.

Those close to the Governor say he plans to file no pleadings before the purported Senate court. He adheres to the view that the Senators are not legally convened and therefore are without power to sit as a court.

Good
Honest
Practical
Dentistry
Priced
Reasonably

Painless Methods Personal Service
MINIMUM PRICES
Gold Crowns ..... $ 5.00
White Crowns ..... $ 5.00
Bridge Work ..... $ 5.00
Set of Teeth $10.00
Fillings, Inlays and Porcelain Work
Teeth Extracted Painlessly
Free Examination
DR. CARR, Dentist
230-31 O. T. Johnson Building
Broadway at 4th
Hours 9 to 5:00 Phone TUcker 4903

In our three stores
MYER SIEGEL & CO.
Los Angeles . . Hollywood . . Pasadena
TUESDAY Dec. 27 to Saturday, Dec. 31
TODAY, TUESDAY

Semi-Annual ½ Price Sale

Twice yearly. The clearance sale that is always looked forward to by the most discriminating Southland Clientele as the Outstanding Fashion Event of the season. *Sweeping Reductions, never before equalled* by Myer Siegel & Co. SAVE AS MUCH AS YOU SPEND.

(Third Floor)

260 Dresses
Evening, Afternoon and Street
Formerly $49.50 to $295 Now ½ Price
—Comprising Velvets, Satins, Crepes, Chiffons and Metal Cloths. Fashionable!

60 Coats
(Dress and Sports)
Formerly $110 to $395 Now ½ Price
—Richly furred, beautifully styled and finished with the greatest care in tailoring.

15 Costumes
(Velvet, Satin and Wool)
Formerly $245 to $495 Now ½ Price

(Co-Edgette Shop—Third Floor)

50 Dresses
(Sizes 13 to 17 years.)
Formerly $29.50 to $99.50 Now ½ Price

50 Coats
(Sizes 13 to 17 years)
Formerly $49.50 to $125 Now ½ Price

Special Groups of Fine Quality Apparel! Low Priced!
(Third Floor)
48 Dresses—formerly much more..... $35.00
36 Dresses—formerly much more..... $45.00
24 Dresses—formerly much more..... $55.00
18 Dress Coats—formerly much more.. $65.00
18 Dress Coats—formerly much more.. $98.50

(Second Floor)
—For Final Clearance
50 MIDSEASON HATS
Formerly priced up to $20.00. $3.95

FURS
Your unrestricted choice of entire stock
Fur Coats and Fur Wraps now ¼ and ⅓ off
Fox Scarfs 20% off
Red, White and White Dyed—Colors Beige, Burgundy, Peach, Nude, Also Pointed and Natural Cross Foxes
Silver Foxes, Sables, Baum Marten Scarfs at ¼ off

(Second Floor)
250 Pieces of Silk Lingerie
Formerly $8.95 to $35 Now ½ Price
35 Silk Robes and Negligees
Formerly $75 to $250 Now ½ Price
15 Silk Pyjama Sets
Formerly $125 to $250 Now ½ Price
75 Corsets, Girdles, Brassieres
(Broken Lots)
Formerly $5 to $30 Now ½ Price

(Street Floor)
Many Accessories Now Reduced to ½ Price
—Costume Flowers formerly $1.00 to $7.50 NOW ½ Price
—Imported Gift Novelties formerly $1.00 to $75 NOW ½ Price

IN HOLLYWOOD 6687 Hollywood Blvd.
MYER SIEGEL & CO. 733 South Flower
IN PASADENA 440 East Colorado

For colds, grip and flu take
Calotabs
TRADE MARK REG.
Relieves the congestion, prevents complications, and hastens recovery.

CHICHESTERS PILLS
THE DIAMOND BRAND
SOLD BY DRUGGISTS EVERYWHERE

666
is a Prescription for
Colds, Grippe, Flu, Dengue, Bilious Fever and Malaria.
It kills the germs.

House Hunting Made Easy Through Times Ads

SCIENTISTS OF NATION GATHER

Eighty-fourth Convention Opens in Nashville

Evolution Subject Barred as Courtesy to Hosts

Morley Recounts Finds in Land of Lost Race

NASHVILLE (Tenn.) Dec. 26. (AP)—With the word "evolution" absent from their program, hundreds of workers in all branches of science assembled here tonight for the opening of the eighty-fourth annual convention of the American Association for the Advancement of Science.

The opening session took place in the auditorium of the War Memorial Building, which occupies the square in front of the State Capitol where, a few years ago, the most bitterly contested of the antievolution laws was enacted. The scientists were welcomed on behalf of the State, by Judge Grafton Green, chief justice of the Tennessee Supreme Court, who was one of the majority that upheld the antievolution law in the decision on the Scopes case.

COURTESY TO HOSTS

Discussion of evolution was kept off the program, convention officials explained, primarily as a mark of courtesy to the Tennessee hosts, and, secondarily, to demonstrate to the people of the State that while evolution may be a fundamental hypothesis in biology, it is only one of the innumerable and important subjects investigated in the broad field of science.

In the absence of Dr. L. H. Bailey of Ithaca, the retiring president of the association, who is recovering from a severe illness, the place on the program which traditionally goes to the scientist holding that office was given to Dr. Sylvanus G. Morley, famous anthropologist of the Carnegie Institution of Washington.

Dr. Morley for some years has been in charge of the Carnegie Institution's investigation of the remarkable civilization developed by the Mayas 2000 years ago on that part of the continental bridge now occupied by Mexico and Guatemala. It was, he said, "the most brilliant native American civilization of pre-Columbian times."

HIGHLY CULTURED RACE

"In architecture and sculpture, in painting and ceramics, the lapidary art, in the sciences of astronomy, chronology and mathematics, in the invention of writing—the only original graphic system developed in the New World—the Maya stood supreme, the cultured leaders of ancient America," he asserted.

Excavations at Chichen, Itza, in Northeastern Yucatan, and at Uaxactun, in Northern Peten, Guatemala, the Carnegie Institution workers have uncovered much new evidence of that lost civilization. They have established definitely that the Mayas had developed to the point where they lived in great cities, constructed their public buildings of dressed stone and adorned them with beautiful sculpture, reared lofty pyramids as the foundations for imposing temples and assembled in paved courts decorated with richly carved monuments.

Few meetings were held in the day, even by the independent scientific societies which have timed their annual sessions to coincide with that of the association.

SAINT NICK MUST BE TWINS

SAN JUAN (Porto Rico) Dec. 26. (AP) Observant parents here assert the island children are the world's luckiest and the only ones enjoying what amounts to a double Christmas on December 25 and January 6.

The latter is known as Three Kings Day commemorating gifts by the wise men to the Child in the Manger.

Christmas, as other than a religious celebration, was unknown here until Porto Rico became a part of the United States.

Santa Claus was accepted as part of the Americanizing process, the children seizing upon him as their particular friend in addition to the Three Kings and now indulgent parents find themselves helpless before this new tradition.

MAILS SELF HOME FOR CHRISTMAS

'Times' Advertising Agent at Chicago, Stranded on Coast, Boards Postal Plane

CHICAGO, Dec. 26. (Exclusive)—Will T. Cresmer, Chicago advertising representative of the Los Angeles Times and other Pacific Coast newspapers, was sitting in his hotel room in Oakland, Cal., Thursday evening. He had been called there on business, but he had made the trip reluctantly because it would mean spending Christmas Day away from his family in Glencoe, Ill.

The picture of an old-fashioned Christmas at home stimulated him to speculate on the possibility, a remote one, he thought, of returning to Chicago for the holiday. He thought of the air. A mail plane was leaving in the morning that was scheduled to arrive in Chicago Saturday morning.

The trip proved to be an eventful one. At North Platte the plane met a storm. The pilot took it up 5000 feet above the storm, but he had to make a forced landing near Omaha. It was the second emergency landing in the pilot's experience, and it was fraught with hazard. The delay cost them five hours, but Mr. Cresmer was permitted to surprise his wife and two daughters by spending the day with them.

Jams in Window Trying to Flee

CARLISLE (Pa.) Dec. 26. (AP)—Welding apparatus was found necessary to free an inmate of the County Jail here when he became caught in the iron-cased window of his cell during a Christmas Eve attempt to escape. George W. Starner, 19 years of age, of York, the prisoner, suffered injuries that may cause his death. He is awaiting trial on six larceny charges.

Starner made his attempt to get through the window five and a half inches wide.

BACK TO TEXAS

FRESNO, Dec. 26. (AP)—George W. Stanley, who has been held in jail here on a petty theft charge, was started back to Texas today by Texas officials, where he is wanted for escape from the Texas penitentiary. Stanley was identified through his fingerprints.

MEXICO DENIES SEIZING LANDS

Hearst Property Untouched, Parres States

Rumors of Confiscation Held Without Foundation

Senate Quiz on Charges to Continue Today

MEXICO CITY, Dec. 26. (AP)—Reports that the Mexican government has ordered the seizure of the land and properties of William Randolph Hearst in Mexico are completely unfounded, Acting Secretary of Agriculture Jose Parres announced today.

"Reports that the Department of Agriculture has ordered the seizure, confiscation, division and sale of the Hearst lands, or has issued any kind of orders to that effect are absolutely untrue," Parres said. "I do not know the foundation for such reports, but you may deny them categorically upon the authority of the Department of Agriculture."

BRAZILIAN EMBASSY DENIES TRUTH OF DOCUMENTS

WASHINGTON, Dec. 26. (AP)—Hearings will be resumed tomorrow by the special Senate committee investigating the authenticity of the Mexican documents published recently in the Hearst newspapers purporting to show creation of huge funds by Mexico to be spent in this country.

The Brazilian Embassy tonight issued a statement denying the charge published in the Hearst newspapers that $105,000 was set aside by the Mexican government for Dr. Rodrigo Octavio, the Brazilian member of the mixed claims commission.

"The Brazilian Embassy deems it proper to state publicly that the Brazilian Ambassador in Mexico has been authorized by the Mexican government," said the statement, "to deny categorically the substance of the asserted documents recently published in facsimile by a certain North American press in which appeared the name of the Brazilian jurist, Dr. Rodrigo Octavio, who, at the invitation of the governments of the United States and Mexico, acted as arbitrator in the joint claims commission agreed upon by the two governments.

"The Brazilian Embassy further states that the denial of the Mexican government having been communicated by the Department of Foreign Affairs of Brazil to Dr. Rodrigo Octavio, the Brazilian jurist, in a letter which has been widely circulated in the Brazilian press, has completely repudiated the unworthy insinuations against him."

Hunt Airs Stand on Boulder Bill

PHOENIX, Dec. 26. (Exclusive)—Gov. Hunt has written Gov. Dern of Utah saying Arizona is in complete accord with the governors of the Upper Colorado River basin States in announcing opposition to the Swing-Johnson bill until an agreement is obtained between all seven States of the river basin. At the Governor's office, the statement is made that Arizona has been asked to present to the Senate committee the negative side of the case and it will be followed by the California argument.

The letter asserts that Arizona, in San Francisco, at the tri-State conference, labored for peace, but that California refused to suspend hostile agitation and that that State has maintained its usual lobby at Washington sustaining the Swing-Johnson bill "with all its objectionable features."

Former Writer on Politics Dies

TULSA (Okla.) Dec. 26. (AP)—Richard R. G. O'Grady, veteran Chicago newspaper man, leader in Republican national politics sixteen years ago, and for several years a Tulsa oil and gas lease salesman, died in a hospital here last night. Funeral services will be conducted tomorrow.

Mr. O'Grady served as political editor of the Chicago Tribune for twenty years. He also held several elective offices. Later he became editor of the National Republican, national Republican party organ. He retained this position for four years and came to Tulsa twelve years ago.

Mr. O'Grady wrote several books dealing with political problems while he edited the magazine.

State Gas Sale Asked in Arizona

PHOENIX, Dec. 26. (Exclusive)—Resort to a constitutional provision permitting the State to enter into commercial pursuits is demanded by a Phoenix newspaper with respect to the sale of gasoline. It is reported Gov. Hunt is interested.

The price of gasoline in Arizona is far above that in Los Angeles and El Paso, with freight added.

ACCUSED MURDERER QUICKLY CAPTURED

SANTA BARBARA, Dec. 26. (Exclusive)—Eight minutes after he had shot and killed James Coleman, negro, Willie Smith, also a negro, was in the City Jail charged with murder. Smith was captured by Traffic Officer Wilson after he had fired two shots over Smith's head when he sought refuge in a vacant house. Kenneth Payne, negro, was held as a material witness after he had told officers that Smith did the shooting, it was asserted at police headquarters. There had been bad blood between Smith and Coleman, police said.

SON CHARGED AS PATRICIDE

BECKLEY (W. Va.) Dec. 26. (AP)—Walter Crewes, 24 years of age, charged with shooting and killing his father, Samuel Crewes, 45, today was held without bond for grand jury action.

A remarkable list of worthwhile places to visit on the Pacific Coast is given in the Midwinter Number of The Times, out January 3.

TWO SUITS FOR THE ONE PRICE

For the Man who has been paying $35. I offer to-morrow 2 Suits for $34.50

For the Man who has been paying $40 to $45 I offer to-morrow 2 Suits for $41.50 and up

And you can inspect my huge stock to-morrow, without obligation. You'll see twists of tan, brick brown, pinky red and gray. Blue serges, blue and brown herringbones, blue, gray and brown novelty striped and checked hard worsteds, Oxford gray and blue cheviot.

DAN PARKER
355 S. SPRING ST.
Corner of 4th St. | Open Saturday
Entire 2nd floor | 'til 9 P.M.

Santa Fe
4 daily trains to San Diego
shortest, quickest and most comfortable way
Leave Los Angeles.
9:15 AM ... 2:30 PM
6:40 PM ... 1:00 AM
Parlor Observation cars on day trains
Standard and Tourist Sleepers for night travel
Santa Fe Ticket Offices and Travel Bureaux
743 South Hill St.
Telephone MUtual 0111
Santa Fe Depot LOS ANGELES

Goodan-Jenkins FURNITURE COMPANY INC.
724-726-728 So. Broadway
Today! January Clearance Sale
Furniture for every room in the Home
10% to 50% Discount
Use Your Credit—No Interest Charged

SUPER GASOLINE
NEW COLOR
NEW PROCESS
NEW DEP..
but
NO ADVANCE IN PRICE!
JUST TRY IT!
Anti-knock, for high compression; non-poisonous, for safety; tinted green for identification! A barrel of pep in every gallon—but not a drop of dope!
THE NEW GREEN PAN-GAS
PAN AMERICAN PETROLEUM COMPANY
1835 E. Washington St. Phone WEstmore
7-A

THE USUAL PLACE FOR UNUSUAL THINGS
WHEN YOU WANT TO BUY OR EXCHANGE SOMETHING THAT'S CONSIDERED A LITTLE OUT OF THE ORDINARY AND HARD TO FIND, READ THE "MISCELLANEOUS FOR SALE" COLUMNS OF
TIMES WANT ADS

enkins
COMPANY INC.
Broadway
y!
ary
nce
le
ure
oom
ne
0%
unt
terest Charged

OR VISION!
REYES
MOUNTED
LASSES
PLATE
$3.15
Examination of your
ght glasses, in a
for $3.15.
Vital Frames, Twice, Cylin-
lenses and double vision
Exactly Ione.
Fitting the Eye is worth more
the Price of a Dozen pair
Ill Skill, Ability and Ex-
Combined with Correctly Ground
Perfect your Eyes for the
You can not Afford Anything
Ask for Your Eyes.
Fitting the Eye is the First
Glasses are not a Lux-
but a Necessity and properly
calls for some brain work.
Years of Properly Fitting the
Long and Scientific.
Be reasonable in my charges.
Some of your neigh-
wearing glasses I fitted.
L. HOPKINS, M.D.
REFRACTING OCULIST
Suite 1 to 7 Laughlin Bldg.
South Broadway

Hunting Made
Through Times Ads

OLOR
CESS
ED..

RY IT!
knock, for high compression;
oisonous, for safety; tinted
for identification! A barrel of
n every gallon—but not a drop
pe!
GREEN
N-GAS
ICAN PETROLEUM COMPANY
St. Phone WEstmore 6315

NUSUAL THINGS
E SOMETHING THAT'S CON-
Y AND HARD TO FIND, READ
MNS OF
ADS

Flavor
Quality
Richness
Club
When You
Feel a
Cold
Coming
Laxative
Bromo
Quinine
tablets
Ward off the Cold and to
Help the system against
Influenza and other
Cold ills resulting from a
Cold. The Safe and Proven
Cold Price 30c.
Bears this signature
E. W. Grove
Years Merit since 1889

LINDBERGHS SET OFF TOMORROW

Son Starts to Guatemala and Mother to Detroit

He Will Fly for Nine Hours on Southern Trip

Prominent Persons Taken Up in Ford Machines

MEXICO CITY, Dec. 26. (AP)—Col. Lindbergh and his mother, Mrs. Evangeline Lindbergh, will fly away from Mexico City Wednesday morning. The son goes toward Guatemala City, which is a flight of probably nine hours; his mother starts back to her homeland.

After the quiet Christmas Day spent with his mother at the United States embassy, Col. Lindbergh went out to Valbuena Field today and amused himself with the Ford plane. He carried aloft several of the members of the embassy and their wives, as well as Joaquin Amaro, Minister of War and Marine, with his wife.

The flyer wore civilian togs and an ordinary hat.

THEIR FIRST FLIGHT

Lindbergh hopes to hop off for Guatemala Wednesday, and as soon as the Spirit of St. Louis gets away, the Ford monoplane will be brought out in the field for the take-off for Detroit. Mrs. Lindbergh and party plan to make stops at Tampico, San Antonio and Indianapolis and they hope to reach Detroit Friday evening.

In all Lindbergh made four different flights today in the Ford plane, remaining up ten or fifteen minutes on each occasion, and taking up, among others, Mrs. Morrow, wife of the Ambassador, who made the first flight of her life. The Secretary of War, Senor Amaro, and his wife also made their first flight.

FLYER ANNOYED

A crowd of about 1000 persons gathered at Valbuena Flying Field and surged around the Ford craft. It was perilous work taking off under such conditions, and several times the spectators had to be forced back from the plane, as they were in danger of being killed or injured by the propellers.

Once Col. Lindbergh left the plane, plainly indicating his annoyance. He threatened to abandon the flights, but officers rallied around and drove back the crowd, and the visitor returned.

Lindbergh will devote Tuesday in preparing the Spirit of St. Louis for his Central American tour.

LEVINE HAS FACTORY TO BUILD AIRPLANES

NEW YORK, Dec. 26. (AP)—Charles A. Levine today is the owner of a factory building in Long Island City in which he plans to start at once the manufacture of airplanes.

The first trans-Atlantic airplane passenger to Europe announced plans some weeks ago, for a great multi-motored air liner to be built after plans drawn by two young engineers he met in Paris.

The newly acquired factory building has a floor space for only 10,000 square feet, but other small buildings on the same plot are available if needed.

PLAYGROUND MEET TO SANTA MONICA NEXT

SAN FRANCISCO, Dec. 26. (AP)—Santa Monica will be the meeting place of the next western conference of the Playground and Recreation Association of America, Howard S Braucher, secretary, announced today. The meeting will be held April 12, 13 and 14. The conference, which brings together recreation workers from eleven Western States, is educational in character and features research work.

MAN FOUND DEAD PNEUMONIA VICTIM

PASO ROBLES (Cal.) Dec. 26. (AP) Physicians who performed an autopsy on Henry A. Zeppelin, whose lifeless body was found alongside the highway in a lonely spot between Paso Robles and the San Joaquin Valley on Christmas Day, announced today that pneumonia, due to exposure, had caused death. Zeppelin had on his person papers showing he had served in the Argonne and in the Marne offensive during the World War. He enlisted from Fresno.

MEXICO SPEEDS UP IRRIGATION

Huge Projects Being Rushed to Completion

Expects Systems to Operate Within Year

Prepare Farm Lands for Use of Poor Peons

MEXICO CITY, Dec. 31. (Exclusive)—Gigantic irrigation projects being constructed by the Calles's administration in service at the end of 1928 will be sufficiently large to irrigate 105,000 hectareas, while more works, although not yet begun, would add another 300,000 hectareas. This work at present is being carried on under supervision of the National Irrigation Commission. The hectarea is two and two-tenths acres.

Chief irrigation works being rushed to completion are the Calles Dam in Santiego, State of Aguascallentes; the gigantic Don Martin project in the State of Nuevo Leon, only sixty kilometers from the American border; the Rio Mante project in the State of Tamaulipas near Xiechitencatl and the system of canals along the Valley of Mesquital, in the State of Hidalgo, toring the waters of the branches of the Moctekuma River.

The works planned for 1928, according to Excelsior, local daily, are even larger than those in the past several years and would have ample volume for irrigating 300,000 additional hectareas with a great amount of power available for electric systems.

NEW PROJECTS

These new projects, to be on a large scale and expensive, will be located along the Sauceda River in the State of Durango; the Pilon and Salinas Rivers in the State of Nuevo Leon; San Juan River in the same State; the Conchos River in the State of Chihuahua; on the Grande at Morelia, state of Michoalan; Mayo and Yansui rivers in the state of Sonora; on the Rio de Santa Gertrudis in the State of Tamaupias, and the San Buenaventura in the State of Chihuahua.

The necessary plans and study of this last group of projects have been completed and will be launched the coming year but will be the task of the administration following President P. Elias Calles to see them completed.

The huge Calles Dam, to be completed shortly, will have a capacity of storing 350,000,000 cubic meters of water, or enough to irrigate 20,000 hectareas. This dam is of concrete 300 meters long and seventy meters construction 300 meters long and seventy meters in height. The canal leading from it will have a capacity of 12,250 liters per second and the tunnel is 1220 meters in length and the canal, which joins it fifty kilometers. It is regarded as a remarkable engineering feat.

LANDS FOR COLONISTS

The Don Martin Dam in Nuevo Leon is the most important and largest of all the works. It is only sixty kilometers from the United States line and receives the waters of the Saldo River. This stores 1,400,000,000 cubic meters and is sufficiently large to water 85,000 hectareas. This colossal work is 1062 meters in length and thirty-two meters in height. The principal canal from it is fifty-five kilometers long.

It is understood unclaimed land around these projects is to be allotted to colonists for settlement and improvement to better agricultural development in Mexico. The settlers are to be encouraged by the Federal government intensively to cultivate these lands and to secure maximum yields from crops. The granting and settling of these tracts is to be determined by the capacity of the prospective farmer. Particularly poor peons, who can furnish sufficient guarantee of their abilities, will be benefitted by the distribution, since they will be given small lots on easy terms, to be taken from the proceeds of their crop profits.

The use of modern methods coupled with efficient machinery and proper transportation means is also being encouraged by Federal authorities. Foreigners wishing to obtain grants will be allowed to do so, it is said, but first preference will be given Mexicans because of their citizenship rights.

KIDNAPING GIVES CLEW TO BANDITS

Trail Struck in Hunt for Texas Gang After Five Are Held for Aiding Suspects

CISCO (Tex.) Dec. 26. (AP)—With announcement of the kidnaping today of Claude Wylie, 29 years of age, by three men, officers tonight believe they have struck a hot trail in the pursuit of bandits who held up a Cisco bank last Friday and escaped after wounding fatally Police Chief Bedford.

Three men and two women suspected of having given the three escaped bandits medical attention and temporary concealment are held tonight at Albany for investigation, while a wide search for Wylie is undertaken.

One of the suspects held is a Wichita Falls doctor who is believed to have dressed wounds of one of the robbers at a farm house near Moran. Another is thought to be a relative of L. E. Davis, bandit, who was killed in the Cisco robbery. He admitted having housed the three bandits.

One of the men held said two of the bandits were severely wounded, but the third, the one who essayed the role of Santa Claus in the robbery, escaped uninjured.

Cork was first used for bottle stoppers between 1680 and 1715 by a monk of the Abbey of Haut Ville, France.—[Liberty.

NEW YORK CITY GOOD FOR ONCE

Not a Single Person Taken to Police Stations During All Christmas Day

NEW YORK, Dec. 26. (AP)—New York hung up a record as a virtually blameless city over Christmas. In the period of twenty-four hours of Christmas Eve and Christmas Day not a single prisoner was brought into its police stations.

BRITON AWED BY DISTANCE

Journalistic Visitor on Run Across Continent Impressed by Changing Scenes

(Philip Hewitt-Myring is the leader page editor of the London Daily News. At present he is a member of the Kansas City Star's editorial staff as an exchange fellow of the Walter Hines Page Followship in Journalism. He was recently in Los Angeles as a member of The Times staff.)

BY PHILIP HEWITT-MYRING

I am beginning to consider myself something of an expert in American railroad travel. I have mastered, that is to say, the art of breathing in a temperature of well over 80 degrees and an atmosphere that is, to English lungs at least, entirely without oxygen; and if there is ever staged a series of international speed tests for dressing and undressing in upper berths, I shall certaintly apply to be a member of the team that represents Great Britain.

Before the beginning of the week I would have spoken with less assurance, but I arrived yesterday in Kansas City after three nights on the train from San Francisco, and I feel that my education is now complete.

PHILIP HEWITT-MYRING

In the course of the ten months that remain of my year's tour of America I may, I suppose, get somewhat accustomed to the scale on which the country is built, but up to the present I have not even begun to do so.

TRAVEL IN ENGLAND

There is, in the English "West Country," a city called Bath. It is an ancient and beautiful city, and Londoners from time to time visit it. Similarly, the inhabitants of Bath do occasionally come up to London on business or to stay with friends. But the trip is not one that is undertaken lightly. One ponders over it for some time; reserves one's seats on the train in advance; decides on just what luggage one is going to take, and as often as not is "seen off" at the station by two or three friends who have come to wish one "bon voyage" and a safe return. Now, the time taken on the train journey from London to Bath is exactly two hours.

On the Union Pacific line from San Francisco to Kansas City one can travel for twice that length of time and hardly notice the view from the carriage window has changed, and the twelve-hour journey from Los Angeles to San Francisco is as lightly undertaken by Americans as would be half an hour's bus ride by the Londoner.

It is, therefore, this immensity of the American continent; this vast distance between the important or even the unimportant cities that remained on my latest railroad journey the outstanding impression of the trip.

There were many others. Probably the climb up the Sierras from the Sacramento Valley on the first evening's run would have been one of them, had it not been made after dark. In the ascent we passed, I understand, under forty-two miles of snowshed. But what is a trifle like that to an American railway?

WINTER SWAY UNHAMPERED

Next morning, we were well out on the high and arid plateau of Nevada. On either side the train under a gray sky stretched a snow-blotched waste of sand and sagebrush, closed in at greater or less distances from the line by the higher mountains which wore thick mantles of white. Desolate-looking little western towns, mere collections of wooden shacks for the most part, flashed by at long intervals. One wondered what life in winter was like in those little communities swept by the icy blast that was hurling itself vainly against our double windows.

Then suddenly, in the early afternoon, we were on the Great American Desert.

To me it came as perhaps the greatest surprise of the many that I have received since I landed in this country. In fine weather, distant views of mountains presumably provide some point on which eye and mind many concentrate, but with the blurred horizons of the time of my crossing it, it seemed unbelievably flat, fantastically featureless—the quintessence of nothingness; the first day of the world or the end of all time.

DORE EFFECTS

And when, midway across, a mountain range did suddenly materialize ten miles away, it was a range from a Dore drawing of Purgatory—a jagged, fanged range, behind which the sun, looming through the murk, set in a sinister blaze of lemon yellow.

The desert was succeeded by the Great Salt Lake, across which our train ran by causeway and on trestles. Night was falling rapidly. The wind moaned ever louder outside the train; and leaping waves tore at the protecting stones as if they would pull them from their bed. It was quite dark before we were across, and it was not until the lights of Ogden shed their radiance into the night that one was quite convinced that one had not been traveling for some hours, eerily on the moon or Mars, but was still on our own kindly planet.

HIGH-UP BREAKFAST

Next day Nevada and Utah had given place to Wyoming and Colorado; and it was amusing to break one's altitude record at the same time as one's fast, for Sherman stands 8013 feet above sea level, and higher than that I had never been.

With noon came Denver and a wait of two hours. Duty suggested a taxi drive about the icy streets; one's baser self urged that it would be more comfortable in the warmth and light of the depot. Finally one compromised with half an hour's drive that led one to the conclusion that Denver had much to do before she could be considered beautiful, but had erected the postoffice building and one or two of the edifices at the civic center to show what she could do in that direction when she made up her mind to it.

I bore it hardly that mist and the closing darkness should have ruined the afternoon's run over rolling prairie land from the scenic point of view, but obviously the railway company could not be held responsible, and one could always read.

KANSAS AT DAWN

Next morning I awoke to cloudless skies, red-rimmed on the horizon by the rising sun. Kansas. The country was open yet; but with a marked difference from desert or prairie. It was more settled, more cultivated. Little woods succeeded open fields, and a river, friendly for all that it was clotted with ice, meandered by the track.

Towns followed one another with ever-increasing rapidity. Then came a graying of the horizon; smoke, the outskirts of a great city.

The train came to rest. I got out of the car. Icy air—the coldest I had ever experienced—surged in on me, and yet it was air, that after the first shock was invigorating and entirely without the biting rawness that characterizes the winter climate of other lands where the temperature is twenty degrees higher.

It was Kansas City; and as I

Brother Slayer Kills Himself

YREKA, Dec. 26. (AP)—The tragic aftermath of a Christmas reunion of three brothers at the Pennsylvania placer mine on the headwaters of Applegate River, in the Siskiyou Mountains, came today when Jeff Faucett committed suicide while he was being pursued for the killing of his brother, Ray Faucett, 48 years of age.

The killing of Ray came as the result of a trivial quarrel, Edward Faucett, the brother who survived the fatal party, told Sheriff Calkins.

Jeff Faucett killed himself in his cabin today when Sheriff Calkins attempted to induce him to open the barricaded door.

PRAYER SETTLES ROW OVER CRASH OF AUTOS

MT. EPHRAIM (N. J.) Dec. 26. (AP)—After a collision between two automobiles tonight the two drivers were taken before Recorder Walton and one of them requested the privilege of offering prayer for the guidance of the recorder in passing on the case. The request was granted and Arthur Williams of Belmawr knelt and offered his supplication. The other driver, Stacy L. Butcher of Salem, appeared deeply impressed. The result was an amicable settlement.

Read about our program of recreation the year around in the Midwinter Number of The Times, out January 3.

TESTING LABORATORY
APPROVED
Keeps You Warm
A Radiantfire Heater will keep you cozy and warm regardless of the weather. Clean economical heat and perfect comfort at the lowest possible cost.
Easy terms of payment. Prices from eighteen dollars up—a model to suit every pocketbook.
All cooking and heating appliances sold by the Southern California Gas Company are approved by the American Gas Association Testing Laboratories.
SOUTHERN CALIFORNIA GAS COMPANY
Third Floor—920 South Broadway
LOS ANGELES

FINDING BARGAINS IN THINGS YOU NEED
How often do you find occasion to make some important purchase for your home? Scores of articles are offered at attractive prices daily in the "Miscellaneous for Sale" Columns of
TIMES WANT ADS

Rectal Treatment Recommended by Thousands We Have Benefitted

Former patients send relatives and friends to receive Dr. Chas. J. Dean treatment for Rectal and Colon diseases. No hospital surgical operation involved
Response to the opening of Dr. Chas. J. Dean offices in Los Angeles was immediate. Many people from this section had journeyed to our offices in San Francisco, Portland and Seattle for treatment for Piles and other Rectal and Colon disorders.
Now, upon our establishment of fully equipped quarters and an organization of trained specialists here, these former patients began sending numerous relatives afflicted. In fact, this personal recommendation from one to another on the dependability of our method is the direct cause of our outstanding expansion in our practice throughout the West.
Your personal experience and names of hundreds of former patients are published in our new FREE book on Rectal and Colon diseases; also information about our method of treatment without hospital surgery; and the positive WRITTEN ASSURANCE TO PERMANENTLY RELIEVE EVERY CASE OF PILES, no matter how severe or chronic, OR REFUND THE PATIENT'S FEE.
If you have any Rectal or Colon ailment whatsoever, call or write for this FREE book TODAY.

CHAS. J. DEAN, M.D., Inc.
OF CALIFORNIA
LOS ANGELES OFFICE—755 SO. BROADWAY, NEAR 8TH
Also Offices—Portland, Seattle and San Francisco
MENTION THIS PAPER WHEN WRITING

616 BROADWAY Desmond's LOS ANGELES

Are You Prepared
for NEW YEAR'S EVE
THAT INVITATION to "join the party" and watch the Old Year go its way... of course you're going to accept! And you want the satisfaction of knowing your evening clothes are beyond reproach. Desmond's will gladly offer advice on the correct attire... from hat to hose.
TUXEDOS $40 to $100
VESTS $7.50 to $20
FULL DRESS $90
AND ALL APPROPRIATE ACCESSORIES
Desmond's Correct Dress Chart is Yours for the Asking

The Times Free Information and Resort Bureaus

MAIN OFFICE—CORNER FIRST AND BROADWAY

are for the accommodation and benefit of persons seeking interesting routes of travel, desirable hotels and rest, recreation and recuperation at the seashore or in the mountains. Particulars are furnished by competent attendants and by correspondence to the general public regarding rates and attractions of railroad and steamship lines, hotels and pleasure and health resorts. Descriptive circulars and transportation literature are kept on hand for inspection and distribution. This service is absolutely free.

Make Your Resort and Hotel **RESERVATIONS** FREE OF CHARGE AT THE

Times Information and Resort Bureau, Times Bldg., Bdwy. at First St., or at The Times Branch Office, Information and Resort Bureau, 621 South Spring St. Telephone MEtropolitan 0700.

"Direct-U"

Have you had difficulty in finding some particular advertised product? Have you had to hunt from store to store to find something you had seen advertised? The Times has established a new department, called "Direct-U," which has collected data about thousands upon thousands of trade-named (advertised) products and stands ready to tell you just where you can find the thing you want.

The Times is glad to help its readers and advertisers through this new service—so make free use of it—there is no charge, of course.

All you need do is phone the Los Angeles Times—MEtropolitan 0700—and ask for "Direct-U" Department.

Resorts

Smartness... luxury... steeped in mystic desert charm!

EL MIRADOR

New, million dollar hotel opens JANUARY THE FIRST, in California's famous oasis—

PALM SPRINGS

EL MIRADOR offers you delights uniquely contrasted — sumptuous comfort and cosmopolitan social life against the background of the desert's wild and colorful beauty!

Bridle trails and picnics in wierdly picturesque canyons; golf; swimming in large open air plunge; bridge; informal parties and motion pictures. With its sunshine and zestful air, El Mirador is a marvelous place for a winter sojourn!

Rooms, single or en suite, with porches, all commanding splendid desert or mountain views. American plan meals with unusual menus and excellent cuisine. Rates moderate.

For reservations please wire or write the Managements

E. S. EDMONDS and E. P. SEVERCOOL

EL MIRADOR

Palm Springs, California M3

PARK MANOR SAN DIEGO

FOR WEEK-ENDS AND VACATIONS

A delightful place for week-ends, vacations or an extended stay. Cool all summer. The newest and best apartment hotel in California. In the City with convenient access to all amusements and beaches. Excellent golf courses, tennis courts and bridle paths. Our own restaurant, garage and all hotel services. Minimum rates for two persons, $5.00 per day; $125.00 by the month. Descriptive booklet on request.

PARK MANOR, Fifth and Spruce. Phone Hillcrest 7100

OVERLOOKING BALBOA PARK AND THE OCEAN

NORTH SHORE TAVERN

(American Plan)

LAKE ARROWHEAD

84 MILES FROM LOS ANGELES

Reached by private auto over boulevards to San Bernardino, then 22½ miles of wonderful mountain roads; also by Motor Transit Stages leaving 5th and Los Angeles Streets, 7:15 A.M. daily.

La Venta Inn PALOS VERDES ESTATES

"Beauty Spot of the World"

Delightful Luncheons and Dinners Daily

VISITORS ARE FURNISHED GUEST CARDS FOR PALOS VERDES GOLF CLUB

DON'T FAIL TO SEE THIS FAMOUS "1000-MILE VIEW"

Soboba MINERAL HOT SPRINGS

Away from the Roaring Town at Nature's Cure

Baths like melted velvet in the finest Bath-house in the West. American Plan Hotel and Cottages.

JOHN G. ALTHOUSE, Owner.

San Jacinto, California. Information at Times Bureau or Telephone San Jacinto 872.

MOUNT WILSON HOTEL AND BUNGALOWS

Open all year. Wide auto road open to all automobiles. American Plan Hotel on Peak. Rates reasonable. Lodging $1.50 and up. See 02 towns by their lights. World's largest observatory open daily, 1:30 p.m. to 2:15 p.m. Free illustrated Astronomical Lecture, Friday nights. Look through telescope. Daily stages leaving L. A. and Pasadena. See Times and all other Information Bureaus or phone Sterling 9934-F2. Winfield L. Larry, Mgr.

Gilman's Hot Springs

European Plan, $1.50 per day and up. Cafeteria and a la carte dining-room, popular prices. Steam heat and running water in all rooms. Natural Hot Mud or Mineral Sweat Baths for Guests, 50c. Motor Transit Stages direct to Gilman's. Information all Bureaus or phone Gilman Hot Springs, San Jacinto 8811.

HOTEL BARBARA WORTH—El Centro

Finest Winter Climate on Earth—Twelve miles from Mexicali, Old Mexico, paved highway all the way—European Plan—Excellent Cuisine—golf links in connection.

THE OASIS PALM SPRINGS

Come to the land of Allurement—Palm Springs, the most refreshing oasis of all the Deserts—"Desert Magic always brings complete relaxation"—American Plan from $8.00—See Times or write The Oasis, Palm Springs, Calif.

SAN GORGONIO INN — Banning

Fine all year climate. Elevation 2500 ft. Amer. and European Plans. Dining Room—Coffee Shop. See Times or John Livacich, Owner and Manager, Banning, Calif. Phone Banning Main 7

Los Angeles Hotels and Apartments

THE LANGHAM

7th at Normandie
Phone FItzroy 5101

Hotel Rooms
Block Apartments
Double Apartments
Commissary
Beauty Parlor

Barber Shop
Electric Ranges
Swimming Pool
Dining Room
Billiard Room

Elec. Refrigeration
24 Hour Service
Soft Water Throughout
Valet
Rates from $130

New Hotel Rosslyn and Annex

FIREPROOF—1100 ROOMS

Largest Popular Price Hotel in the West. Free Bus to and from Depots. HART BROS., Props. FIFTH AND MAIN STREETS.

Santa Monica Hotels and Apartments

Hotel Windermere, Santa Monica

A quiet exclusive family hotel on the American Plan. Located on the Palisades of the Pacific. Phone 22291. Golf Privileges. Reasonable Rates.

MIRAMAR

Nearest beach hotel to Los Angeles. Fire-proof apartments and rooms. Excellent dining room service. Finest hot salt water plunge on the coast. Telephone Santa Monica 22251.

PITY A PRINCE ON MOVING DAY

All England Wrought Up by Wales's Preparations

Hundreds Angle for Place in Official Household

Royal Heir Not Eager to Take Marlborough House

(Copyright, 1927, in all countries by North American Newspaper Alliance)

LONDON, Dec. 26. (Exclusive)—The Prince of Wales is having difficulties completing his arrangements to move into Marlborough House.

One concerns the appointment of new household officials. At present the Prince has a smaller entourage than any heir to the English throne at his age ever had. It consists of a private secretary, a comptroller, groom-in-waiting, who is rarely at York House, and four equerries with a small clerical staff.

When he goes to Marlborough House the Prince will be expected to have an establishment equal at least to that King Edward and King George had as Princes of Wales. This will mean twenty-five or thirty officials at from $5000 to $2500 a year each.

MUCH COMPETITION

There is tremendous angling for these appointments because of the social influence and privileges they carry. Members of the Prince's household are put on private invitation lists not only of the Prince but of the King and Queen, all the best clubs are available to them, and the most exclusive hostesses welcome them.

There is not a smart young woman in society who isn't trying to get a husband or brother into the Prince's establishment. The Prince will have to offend hundreds of his friends when he makes his selections.

Apart from this, he is finding trouble getting a proper staff of servants. Three housemaids are all he has required at York House. Marlborough House needs thirty-five to forty.

The Prince can not look for maids as an ordinary person would. He is bound by custom and tradition. All the servants he employs should be the sons or daughters or near relatives of those who have been or are in the royal service.

MAID LIST SMALL

The housekeeper at Buckingham Palace keeps a waiting list of such girls, but at the moment there are not a dozen on the list. The Prince, therefore, has to staff Marlborough House with housemaids recommended by friends of the royal family, and this is taking time. The Prince's housekeeper will be chosen from among three assistant housekeepers at Buckingham Palace. There is no difficulty about obtaining menservants.

Then comes the question of refurnishing Marlborough House. If the Prince furnishes it as beautifully as it once was, this will cost him more than $5,000,000.

The Prince is attracting the attention of all the big dealers in antique furniture throughout Europe. He is being inundated with letters and price-lists and illustrated catalogues, and the more enterprising and pushing dealers have been calling at York House.

HATES TO MOVE

The Prince has not a stick of furniture of his own except that in his writing room at York House, and it is not worth more than $500. All the other furniture at York House is Crown property.

The Prince obviously is in no hurry to get into his new home. To occupy it will entail enormous expense and much trouble; and for a bachelor Prince of the simplest taste to occupy one of the most spacious mansions in London containing more than 200 rooms seems almost absurd.

But pressure is being brought on the Prince to take up his residence as soon as possible. He is being pressed by the King and Queen to do so; his own personal advisers are urging him in the same direction. He can not delay much longer.

Three Weeks' Hunger Strike Kills Suspect

SALISBURY (Md.) Dec. 26. (AP)—After refusing food for more than three weeks in a self-imposed hunger strike, William M. Cooper cheated embezzlement warrants issued in connection with an asserted building and loan company shortage and died last night.

Cooper established the Wicomico Building and Loan Association thirty-two years ago, and three weeks ago it closed after being adjudged bankrupt. Since, Cooper, who was charged with a $29,000 misappropriation of funds, had refused nourishment.

BOY KILLS BROTHER WITH CHRISTMAS GUN

ST. LOUIS, Dec. 26. (AP)—Firing a .22-caliber rifle which he had received as a Christmas present, Joseph Fazio, 20 years of age, today accidentally shot and killed his brother, John, 7. Joseph was firing at a target in the back yard when John suddenly ran in front of it.

San Francisco Hotels

When You Go To SAN FRANCISCO STOP AT THE HOTEL STEWART

On Geary Street, just off Union Square, close to best stores, cafes, theatres. Good accommodations at moderate rates. Best known meals in United States. Breakfast 50c, 60c, 75c; Lunch 85c (Sundays 75c); Dinner $1 (Sundays $1.25). Municipal car passes door. Stewart Bus meets trains and steamers. Advisable to make reservations in advance of arrival.

Resorts

TROUT

RAINBOW ANGLING CLUB

Box 653, Redlands, Natural Stream Fishing. Rainbow and Eastern Brook. Open for fishing every day of the year. Initiation fee $50.00. Dues $20.00 for 12 months.

CAMP BALDY

Open all year. Hotel and Housekeeping Cabins. Plunge, Horseback Riding. Table d'hote or a la carte service. Reservations Time, Peak-Indian or P.O. Camp Baldy. Dial Telephone Upland 174.

LUCRETIA MOTT FETES PLANNED

Memory of Equal-Rights Pioneer to be Honored

Nation-wide Celebration to be Held by Women

First of Series Will be at Capital January 3

WASHINGTON, Dec. 26. (Exclusive) A nation-wide celebration of the 135th anniversary of the birth of Lucretia Mott, one of the founders of the equal-rights movement in the United States, will be held by the National Woman's Rights Party on January 3, 1928.

The memorial services will be inaugurated in Washington, where forty-seven years ago the first memorial to Lucretia Mott was held, attended by her colleagues in the equal-rights movement, Elizabeth Cady Stanton and Susan B. Anthony and Emily Platt Hayes, wife of President Hayes, with several guests from the White House.

Simultaneous meetings will be held on January 3 in Philadelphia, in Wilmington, Del., under the direction of Mrs. Florence Bayard Hilles (of the national council of the National Woman's Party; Syracuse, N. Y., under the direction of Mrs. Lieber E. Whittic, chairman of the New York State branch of the National Woman's Party; New York City under the direction of Mrs. Clarence M. Smith, chairman of the national council; Baltimore, Md., under the direction of Mrs. Edith Houghton, editor of Equal Rights, official organ of the National Woman's Party, and Miss Florence Kennard, and Milwaukee, Wis.

Steamships

Hundreds of new sights and pastimes in Hawaii

YOU will find sightseeing that will amaze you! Half dormant volcanoes, steam rising from a vast crater...

Miles upon miles of pineapple and sugar cane... native dances and carnivals... Oriental markets... Waikiki Beach!

You can, of course, take in all these sights at a mile-a-minute pace—but you won't. You'll find yourself yielding delightfully to the temptation to idle... to drink in the romance and thrilling charm of these magical South Sea Isles.

S.S. City of Los Angeles

Sailing direct to Honolulu

SATURDAY NOON DECEMBER 31

Early Sailings

S.S. City of Los Angeles Dec. 31
S.S. City of Honolulu Jan. 14
S.S. Calawaii . . . Jan. 21

3-week All-Inclusive Tours $280 up

—covering every necessary ship and shore expense, depending on steamship and hotel accommodations selected and including the 5-day Wonder Trip to Hilo and Kilauea volcano.

One-Way First Class Fare $90 and up

For full particulars, call—

LASSCO LOS ANGELES STEAMSHIP CO.

730 So. Broadway Tel. VAndike 2421
6723 Hollywood Boulevard Tel. GLadstone 5505

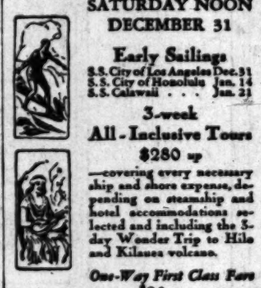

60 Days

GRAND TOUR WITH JAPANESE ESCORTS to Flowery JAPAN

INFORMATION AT ALL TRAVEL BUREAUS

Rafu Travel Bureau
Tel. VAndike 3310
207 E. First St., Los Angeles.

Routes of Travel

Year-end travel in heated Motor Coaches

—at a saving in time and cost, over World's greatest motor coach system!

SAN FRANCISCO, $12.85 Round Trip, $20.50

Eight daily schedules (3 with observation-dining coaches.) Served all coast cities.

PORTLAND, $22.50 (Special reduction via San Francisco)

SAN DIEGO, $3.30

14 schedules—(7 daily observ.-dining cars.) Stations, Hurrietta, Indio daily. IMPERIAL VALLEY, PHOENIX, EL PASO, ST. LOUIS AND EAST. Daily thru service. SALT LAKE CITY, $13.95, three daily.

Terminal 6th & L. A. Sts. TRinity 4501

PICKWICK STAGES

Steamships

3 Wonderful Tours

San Francisco to Papeete, Tahiti, and return. First class, $295. Twenty-three days for the round voyage, permitting 3 days at Papeete.

San Francisco to New Zealand and Australia via South Seas. A circular tour, returning to San Francisco or Vancouver, B. C., $565, first class.

South Seas, New Zealand, Australia, Thursday Island, Sandakan, Manila, Hongkong, Shanghai, Kobe, Yokohama, to San Francisco via Honolulu, or direct to Vancouver. First class, $852.40.

Send for booklets.

UNION STEAM SHIP CO. of NEW ZEALAND, LTD.

230 California Street SAN FRANCISCO

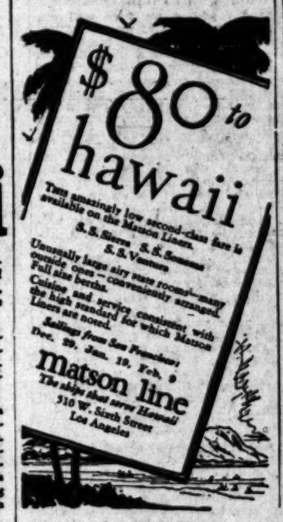

$80 to hawaii

Tour amazingly low second-class fare is available on the Matson Liners.

S.S. Sierra, S.S. Sonoma, S.S. Ventura

Unusually large airy state rooms—many outside, open conveniently arranged. Full size berths. Cuisine and service, consistent with the high standard for which Matson Liners are noted.

Sailings from San Francisco: Dec. 29, Jan. 19, Feb. 9

matson line

The ships that serve Hawaii

310 W. Sixth Street Los Angeles

Steamships

Travelers!

"SERVICE WITH A SMILE"

No trouble at all for us to outline a trip anywhere—to Europe—Round the World—So. America—Africa—the United States—Canada—Alaska—Hawaii.

By specially chartered steamships to the Mediterranean, Africa, West Indies, North Cape—send for these cruise books.

Also—conducted or independent tours anywhere.

Steamship tickets—all lines at regular published tariff... rates. Ask for our "Combined Sailing List—All Lines."

RAYMOND AND WHITCOMB CO.

433 W. Fifth St. TR 5747

LOW FARES

TO SAN FRANCISCO $13.00 One Way Including Meals and Berth

TO SAN DIEGO One Way $3.50 Including Dinner

—on the super-express liners

HARVARD AND YALE

SAILINGS

To San Francisco—Every Tuesday, Thursday, Friday and Sunday.

To San Diego—Every Wednesday, Thursday, Saturday and Sunday.

Boat trains leave P. E. Depot one hour before sailing.

SPECIAL HOLIDAY FARES

TO SAN FRANCISCO Round Trip $22.75 Including Meals and Berth

This rate effective for the following sailings only—

Dec. 29, 30 and Jan. 1

RETURN LIMIT JANUARY 4

LASSCO LOS ANGELES STEAMSHIP CO.

730 So. Broadway TRinity 0281
501 So. Spring TRinity 0281
6733 Hollywood Blvd. GLadstone 1343

Frank's 6th Annual Cruise De Luxe

CUNARD S.S. "SCYTHIA" Sailing from New York Jan. 25

Mediterranean

Fascinating Africa, mysterious Egypt, the Holy Land, beautiful Madeira, gay Seville, Granada with its Alhambra, mighty Gibraltar, ancient Cadiz, Algiers, Biskra, Timgad, Tunis, Malta, Dardanelles, Constantinople, Bosphorus, Athens, Venice, Florence, Rome, Naples, Messina, Taormina, Syracuse, Palermo, Monte Carlo, France, England—the glorious cruise of the palatial Cunarder "Scythia" will take you to all these wonderful places, and many others. Frank Tourist Co. has again exclusively chartered this magnificent steamer, with membership limited to 390 guests—half capacity.

The cruise of the "Scythia" is the annual Mediterranean classic. The unusually large and comfortable cabins—all with hot and cold running water—the suites and private baths, the spacious decks, the passenger elevators, the finest de luxe Cunard cuisine and service and the reasonable rates, all combine to offer the most attractive of all Cruises to the Mediterranean. Shore excursions at every port included in the rate—from $950.

WEST INDIES Cruises De Luxe Jan., Feb., Mch. Palatial S.S. "Veendam"

Free stop-over in Europe, including return by S. S. "Berengaria," "Aquitania," "Mauretania" or any Cunard steamer.

Full information on request. Prompt reservation advisable. Apply to

Mullin Travel Service
Gen. Agents
756 So. Broadway, Los Angeles
Phone TUcker 7621

FRANK TOURIST CO. (Est. 1875) New York

WORLD WIDE SERVICE

Around the WORLD $861.70 and up
MEDITERRANEAN Cruises $600 and up
HAWAII, SOUTH SEAS, AUSTRALIA, SOUTH AMERICA, ORIENT

Direct Service via Panama Canal—ENGLAND, GERMANY, ITALY $200 to $335; frequent sailings.

Agents for all Steamship Lines (no charge for services)

LEHMAN'S STEAMSHIP AGENCY

123 EAST 6th ST. Est. 1888 TRinity 5171

A COMPLETE TOUR TO EUROPE from LOS ANGELES INCLUSIVE RATE $774.00

TRin. 0281. World-Wide Travel Bureau. 605 S. Grand

Splendid USED CAR BARGAINS always to be found in TIMES WANT ADS—

Steamships

New Year's Eve on the S.S. MALOLO

Spend January in Hawaii

THINK of New Year's Eve festivities on the swiftest passenger vessel ever built in the United States. Here is everything that the finest of hotels can offer the traveler, coupled with the romance of spending New Year's Day on a giant vessel in tropic waters.

Then Hawaii in January. Deep sea fishing, swimming at Waikiki, golf on famous courses skirting the seashore.

The *Malolo* takes the shortest route from California to Hawaii—only *four* days at sea.

A few high spots of the *Malolo's* equipment—150 private baths, two elevators, Pompeian swimming plunge, beauty shop, sports decks for passengers' pleasure—a cuisine that has become famous after three voyages.

MALOLO SAILINGS: FROM SAN FRANCISCO

December 31 — January 14, 28

Inquire of any Travel Agent or at 510 W. Sixth Street, Los Angeles

matson line THE SHIPS THAT SERVE hawaii

—(Shortest, quickest route from California to Honolulu)

Largest Steamer Ever Built Under the American Flag

S.S. California

Sailing from San Francisco February 18, from Los Angeles February 20, via Panama Canal and Havana on THE RECREATION ROUTE

TO NEW YORK

23,000 tons displacement. 601 feet long, 80 feet wide. Every room an outside room, 44 with private bath. Two open air swimming pools. Electrics operate throughout. Quality of accommodations and home of appointments unsurpassed by any ship in the world.

Alternating with the popular MANCHURIA and MONGOLIA in a semi-monthly service.

NEXT SAILINGS:

S.S. Manchuria January 23 S.S. Mongolia February 4

Send for booklet, "30 Days of Pleasure," world cruise and all "Pacific Coast Tour" an authentic copy of S.S. Catalogue.

Panama Pacific Line

INTERNATIONAL MERCANTILE MARINE CO.

510 South Spring Street, Los Angeles

—or your local Steamship or Railroad Agent

NEW YEAR'S in INPERIAL VALLEY and OLD MEXICO

Southern Pacific has established

$10 ROUND TRIP TO POINTS IN THE VALLEY

An Unusual Opportunity to See This Wonderful Region

NEW YEAR'S CELEBRATION IN MEXICALI, OLD MEXICO

Special Entertainment

This low round trip fare for use on night train leaving Los Angeles 11:30 p.m., December 30, or on day train December 31. Return limit January 2.

Special Invitation Extended by Chamber of Commerce MEXICALI, OLD MEXICO

The HOMERIC

one of the world's greatest, best-equipped and most luxurious steamers—the largest ship cruising on Mediterranean

MEDITERRANEAN CRUISE SUPREME

Sails again for her

On January 21, 1928

Out there on the blue Mediterranean... coupled with sunshine and warmth and an intimate ship-full party... cruising 2 months along those historic shores, visiting Madeira, Southern Spain, Gibraltar, Algiers, Tunis, Athens, Constantinople... a long stay in Egypt—the Holy Land... Italy, the French Riviera... Stop-over privileges to Europe.

Full particulars and Cruise Book sent on request

THOS. COOK & SON

621 South Grand Ave., Los Angeles

The World Cruise Supreme sails on the Cunard Liner Franconia Jan. 7

DECEMBER 27, 1927.—[PART I.]

Year's Eve on the
S. MALOLO

January in Hawaii
Year's Eve festivities on the swiftest pas-
ver built in the United States. Here is
the finest of hotels can offer the traveler,
romance of spending New Year's Day
in tropic waters.
January. Deep sea fishing, swimming off Wai-
courses skirting the seashore.
the shortest route from California to Hawaii
at sea.
of the Malolo's equipment—150 private baths,
Pompeian swimming plunge, beauty shop, seven
ers' pleasure—a cuisine that has become fa-
voyages.

MALOLO SAILINGS:
FROM SAN FRANCISCO
mber 31—January 14, 28
of any Travel Agent or at
W. Sixth Street, Los Angeles

atson line
SHIPS THAT SERVE
hawaii
route from California to Honolulu

Ever Built Under the American Flag

California
San Francisco February 18, from
February 20, via Panama Canal
on THE RECREATION ROUTE
NEW YORK
displacement. 601 feet long, 80 feet wide.
an outside room, 44 with private bath.
air swimming pools. Electric operation
Quality of accommodations, and luxury
unsurpassed by any ship in the world.
with the popular MANCHURIA
MONGOLIA in a semi-monthly service.
NEXT SAILINGS:
January 23 S.S. Mongolia February 6

na Pacific Line
MERCANTILE MARINE COMPANY
th Spring Street, Los Angeles

V YEAR'S
in
RIAL VALLEY
and
O MEXICO
rn Pacific has established
0 ROUND TRIP
TO POINTS IN THE
VALLEY
Opportunity to See This Wonderful
Region
YEAR'S CELEBRATION
EXICALI, OLD MEXICO
Special Entertainment
trip fare for use on night train leav-
11:30 p.m., December 30, or on any
31. Return limit January 2.
cial Invitation Extended by
hamber of Commerce
XICALI, OLD MEXICO

HOMERIC
d's greatest, best-equipped and most
ers—the largest ship cruising to the
ITERRANEAN
Sails again for her
UISE SUPREME
On January 21, 1928
the blue Mediterranean... congenial
warmth and an intimate club-like
cruising 2 months along those historic
Madeira, Southern Spain, Gibraltar,
Athens, Constantinople... a long
pt—the Holy Land... Italy, the
a... Stop-over privileges in Europe.
ulars and Cruise Book sent on request
S. COOK & SON
South Grand Ave., Los Angeles
sails on the Cunard Liner Franconia Jan. 21

NEWS OF SOUTHERN COUNTIES

AN TO BLOCK USE OF FUNDS

adena Citizens Resort to the Courts

ose Spending City Light Resources

ld Up Improvement of City Golf Course

ADENA, Dec. 26.—Opponents of City Directors' plan to appro- funds from the profits of the cipal Light and Power Depart- for use in the construction of city-owned golf course in the Ar- Seco are preparing to take le- action in an effort to stop the according to W. B. Tipton, one the leaders of the group.

studying the legal aspects of situation Tipton says it has been ed that the Directors will be ping their rightful powers if spend light department funds purpose such as the golf course. latter is a not strictly govern- function, they say.

protestants object to the pro- improvement on the ground it places the city in the posi- of conducting a business for as the Directors expect to money on the fees charged by course. The objecting group is that this may lead to other in which the city would a loss.

legal action will be taken be- the Directors refused to con- the objections of a delegation called at the board meeting following two mass meet- of protest, according to Tipton. that his cohorts have strong backing and are willing to the limit."

plans for the proposed court will be completed tomorrow, it reported.

AN DAS VIEWED FROM CAR WINDOWS

train waits an hour at mid- on the drizzling edge of Po- From now on, everything is to be different. The German guys and yard hands are of families; the Poles who putting our wheels with ham- are scarcely freshmen. The of the station is Stentsch. we lurch forward into the night bund, the C.P.R. agent, unfas- a suitcase full of children's gifts from Canada to Ukrai- in Poland. He now lives in peg. He tells me that Mac- King's grandfather was shot priest by the British. He tells that Canada does not want Po- Rumanian or Jewish immi-

when he was hunting in the his partner killed a bear by ing his fist down his throat. in Paris he bought what I understood to be "gowns for misses," but turned out to be for moose.

in the mild morning air. tracks open to the blue Cam, made in Milan, marked and other queer destina- Trig officers in imaginative A news stand full of with Polish titles and French An American wants me to help the train for Cracow, he is going to visit relatives. off into the great plain, and frictionless, which begins al- immediately, and whose fuzz adolescent birch trees ahead of us for 2000 miles. from these dirty sleeping- windows we can see no farther could in France or Ger- but there is so little here to the eye that this horizon of green seems sad and lim- and immensely far away. roads in this landscape do not it, as they would elsewhere, and wander over it half- ; the villages are window- accidents upon its face, cattle it like insects, men are few and small; even the sailing southeast in cottony seem alien to it and change as much as dim shadows can vague fields.

evening the villages be- the browned birches up on either side of the track gloomy, mangy regiments. The train, with its cars from Os- Paris, Berlin, Warsaw, makes stops beside straggling Heavy-footed peasants stand there, little Jewish girls in high and gay dresses walk up and the platform, giggling. Between ragged towns lie long blankets fields, their edges patches of sand. Republic.

CANDY WITH MEALS

James S. McLester of the Uni- of Alabama urges candy and sweets as an addition to the of those who would reduce. only string he ties to the sweets that they must come at the end the meal and be included in the total. The main thing in he thinks, is to keep the satisfied and to spare him pangs of hunger, and sweets at end of the meal should serve ends. He condemns "freak ing" and says one can reduce meat and eggs in scientif- regulated quantities as well as anything else.—"Pathfinder.

ACHES IN SEVERAL LIMBS

is a well-known fact that per- who have had arms and legs amputated often feel pain and oth- sensations in the lost limbs. Al- these sensations are illusions, sometimes very painful. scientists explain the phen- by saying that the nervous which supplied the nerves to amputated members have re- in the stumps and these centers are irritated by the The irritation, transmitted to brain, stimulates the same im- sensations formerly supplied the nerves in the amputated —[Pathfinder.

TAKING HER OWN RULE

daughter: Father, did that airplane?

: There, by gosh! Arter you me I mustn't say "this air" that air," here you be a-doin' yourself.—[Boston Transcript.

NO CARUSO

a church program: "My heart pained within my breast. with deadly tenor is opprest." Transcript.

DENTIST IS VICTIM OF OWN PISTOL

Inability to Sleep Given as Cause; Leaves Two Suicide Notes

LONG BEACH, Dec. 26.—Dr. Samuel T. Luce, 51 years of age, Long Beach dentist and widely known throughout the State for his activities in connection with fraternal organizations, killed himself in the garage at his home, 264 Bennett avenue, early this morning. A .38-caliber revolver, lying beside the body on the garage floor, revealed the method employed by the dentist. Two notes, one addressed to his wife and the other unaddressed, but setting forth minute directions as to the disposition of his remains, were found beside him by R. H. Buck, a neighbor, who discovered the body. One note was dated at 4 o'clock this morning and the other at 5 o'clock. Police believe that the dentist committed suicide soon after writing the last note.

Insomnia of a chronic nature was ascribed by the dead man's wife as the probable motive for the suicide. She told Detective Sergeants Hanners and Gott that her husband had suffered from that malady for some time. He was in good spirits on Christmas Day, however, his wife said, and played host to a number of visitors.

Dr. Luce came here from South Pasadena fifteen years ago. In early life he taught school in Northern California. He was one of the first Dictators in the local lodge, Loyal Order of Moose, and was secretary of the Long Beach parlor, Native Sons of the Golden West. He was noted for the amount of legislation beneficial to the Native Sons that was instigated by him. Dr. Luce is survived by his widow and a daughter, Helen Luce, 15 years of age. In accordance with his written instructions, the body was taken to the undertaking establishment of Holton & Sons, where an inquest will be conducted tomorrow.

WIDOW TO CARRY OUT WISHES OF HUSBAND

HANFORD, Dec. 26.—The $50,000 trust fund bequeathed to the Hanford Mason and Elks lodges jointly, by Clarence H. Howland of Los Gatos, a pioneer druggist of this city, has been voided by the Superior Court of Santa Clara county, due to the fact that it was written into his will within thirty days of his demise.

The income from the fund was to be used for the eradication of tuberculosis and the care of patients afflicted with the disease. The fund will revert to Howland's estate and S. J. Sharp, the attorney for the Masons and Elks, states Mrs. Howland is desirous that the wishes of her husband be carried out and some other way of creating the fund will no doubt be found.

MARKET COMPANY BUYS AZUSA STORE

AZUSA, Dec. 26. — The Alpha Beta Stores Company, which now operates twenty-three markets through Southern California, has purchased the Green grocery, 706 Azusa avenue, and will add an Azusa unit to their organization on January 19, next. Mr. Green closed his business here Saturday night and plans to take an extended vacation trip. Remodeling of the store by the new owners will start tomorrow.

Oliver M. Campbell, formerly with the Alpha Beta store at Pomona, will become manager of the local store. Henry Melzer, local meat-market operator, will take charge of that department for the Alpha Beta, it was announced.

NATION'S CHRISTMAS TREE

GEN. GRANT NATIONAL PARK, Dec. 26. (AP)—Grouped beneath the largest trees on the American continent, whose antiquity dates back to remote days long before the rays of the Star of Bethlehem pointed to the manger where the young Christ had been born, several hundred Californians today participated in exercises beneath the nation's Christmas tree—Gen. Grant Sequoia. The nation listened in on the program of speeches and singing given here through a duplicate program broadcast from station KGO at Oakland.

CROP WORTH KING'S RANSOM

Citrus Grown in Upper San Gabriel Valley Returns $7,000,000 to Orchardists

COVINA, Dec. 26.—The 1927 citrus crop of the upper San Gabriel Valley sold at approximately $7,000,000 which growers and shippers state is the largest local return in the history of the citrus industry. Although the Valencia oranges were unusually small the return was the greatest ever received. The combined cash returns of the associations of this district marketing through the California Fruit Growers' Exchange were $5,998,399. The figures furnished by these associations are f.o.b., the packing and selling charges not having been deducted.

The Covina Fruit Exchange, of which W. M. Griswold is manager and which includes the Covina Citrus Association, the Covina Orange Growers' Association and the Damerel-Allison Company shipped 615 cars of navels, 836 cars of Valencias or 666,900 boxes. The total receipts to date are $2,603,000. The returns for the navels were $93,000 and the Valencia return was $1,673,000. The returns from three cars of Valencias are yet to be received. These figures show that the shipments of the Covina Fruit Exchange were 863 boxes greater and the returns $600,000 more than in any previous year.

The three associations of the Glendora Fruit Exchange which are the Glendora Citrus Association, the Glendora Heights Association and the Glendora Lemon Association, and which have as their manager C. E. Groninger shipped 112,000 boxes of lemons and 324,000 boxes of oranges with a return of $1,751,000.

The A.C.G. Exchange at Azusa, which is under the management of P. H. Brecht, shipped 1117 cars of oranges and thirty cars of lemons. The total return was $1,176,000. Marketing through this exchange are the Azusa Citrus Association, the Azusa Foothill Association, the Azusa Orange Company, the Duquesne Fruit Company, the Glendora Mutual Orange Association and the Irwindale Citrus Association.

The Charter Oak Citrus Association which is also affiliated with the California Fruit Growers' Exchange and which although in the Covina district markets through the San Dimas Exchange shipped 332 cars of 462 packed boxes each which brought a return of $428,410.

The three local houses marketing through the Mutual Orange Distributors are the Golden Orange Groves, the El Bar Dor Citrus House of Covina and the Glendora Co-operative Citrus Association. The figures furnished by these companies are net to the grower. The three concerns shipped 479 cars and made a net return of $677,600.

To these figures could be added the business of one or two independent companies and the returns from a few shipments made by the exchange houses late in the season the figures for which are not available.

Although the navel crop in some sections promises to be light, citrus experts are estimating that the crop of the coming year will be but a few cars less than that of the past year.

Ontario Couple Wed Christmas Fifty Years Ago

ONTARIO, Dec. 26.—Fifty years ago today Santa Claus and a minister paid a visit to the same home in Fremont, Iowa, at the same time.

After Santa had distributed his gifts D. S. Votaw gave his sweetheart a golden wedding ring as the minister spoke the words which united them in the holy bonds of matrimony.

Fifty happy years sped by, made happier when the couple came to California fifteen years ago, and today Mr. and Mrs. Votaw celebrated their golden wedding anniversary at their home, 703 South Euclid avenue, where they have spent all of their fifteen California years.

Scores of friends and relatives visited the Votaw home to offer their golden congratulations and Christmas wishes. Gifts of gold were received by the couple. A bountiful anniversary dinner was given in their honor at Carder's Inn, at which time most of the anniversary gifts were presented.

Relatives came from Iowa, Arizona and various parts of California to be with Mr. and Mrs. Votaw as they looked forward today to many more anniversaries and homecomings.

Mr. and Mrs. Votaw have three daughters and one son. They are Mrs. Leslie Beason of Fawnskin, Mrs. J. H. McCoy of San Diego, Miss Helen Votaw, Ontario, and Ernest M. Votaw of San Diego.

Mr. Votaw is 75 years of age and Mrs. Votaw is 69.

CHAMBER TO ELECT SEVEN DIRECTORS

AZUSA, Dec. 26. — Seven new directors of the Azusa Chamber of Commerce will be elected on Friday, January 6, ballot boxes being open at the chamber office until 5:30 p.m. on that date. Fourteen candidates for the position will be announced this week by a nominating committee consisting of C. A. Griffith, J. B. Stair and E. H. Philleo. The election committee consists of C. A. Richter, P. H. Brecht and E. E. Dilley.

The retiring directors are C. A. Griffith, J. B. Stair, E. H. Philleo, C. A. Richter, P. H. Brecht, George A. Garrett and E. E. Dilley.

PORTERVILLE ELKS PLAY SANTA CLAUS

PORTERVILLE, Dec. 26. — Porterville Elks distributed fifty-four baskets of Christmas Cheer, each basket containing about $10 worth of groceries, fruits, etc. These baskets were distributed to families in the district whose circumstances were at low ebb. They were arranged by H. E. Weed, a member of the committee of ten named to carry on the Elks' holiday cheer.

Santa Claus made his rounds Christmas morning, a number also going to Lindsay district.

Besides groceries the baskets contained five-pound roasts, three loaves of bread and a dozen oranges.

INQUEST AT WHITTIER

WHITTIER, Dec. 26.—An inquest will be held here today at the White-Emerson mortuary over the death of Mr. and Mrs. J. C. Stats, who were killed instantly yesterday when a car in which they were riding collided with a Santa Fe train near Riviera as they were returning from a Christmas party.

DECORATIONS RUINED

PASADENA, Dec. 26.—Most of the colored bunting, flags and other decorations which had been installed on Colorado street along the line of march of the Tournament of Roses parade were ruined by wind and rain last night and today. The whole street will be redecorated this week for the floral pageant.

DRUNKEN DRIVER KILLS TWO MEN

HANFORD, Dec. 26.—The Coroner's inquest into the deaths of Ysobell Martinez, 51 years of age, and his step-son, Juan Vasquez, 18, who were run into and almost instantly killed Saturday night, some four miles north of here by an intoxicated young negro, Chester Benton from Turlock, was conducted at 10:30 this morning.

Evidence showed the men were changing a tire on their car alongside the road, when Benton, in an intoxicated condition ran into them, just missing the Martinez car, in which were his three smaller children. Benton had driven amuck all along the highway from Fowler to Hanford. A bottle partly filled with liquor was found in Benton's car, which was completely wrecked.

MUST REPLACE STOLEN TIRES

TULARE, Dec. 26.—Upon his promise to replace stolen property, Felipe Mascarro of near Tulare was dismissed by the Police Court, where he was charged with petit larceny.

Mascarro had purchased a car from E. H. Graham and later decided he would not keep it. In the course of the process of repossessing the car, it was discovered that three good tires had been exchanged for three badly worn casings and Mascarro was haled into court to explain the matter. The charges were dropped when he agreed to make the losses good.

BUSINESS MEN TO SUPPORT GUARDSMEN

VISALIA, Dec. 26.—Difficulties between Visalia business men and officers of Company D, One Hundred and Eighty-fourth Infantry, National Guard, have been settled, according to announcement, and Capt. Thomas Stevenson and First Lieutenant Walter Ferguson will remain on duty instead of resigning as indicated a few weeks ago.

Lack of public support for the company was given as the reason for the misunderstanding. With promises for better future support from business men the officers agreed to remain with the company.

CHEST IN OPERATION

HANFORD, Dec. 26.—The $10,000 Community Chest for the coming year is nearly subscribed, and most of the money collected, is the statement of Ora T. Clow, chairman of the committee in charge. All but $1500 is subscribed and this, he states, will no doubt be raised. Nearly all of the associations to be benefited are already drawing money from the Chest, the first established here since the war.

POULTRY EXPERT TALKS

ARCADIA, Dec. 26.—J. T. McVickers, poultry expert, will be the principal speaker at a meeting of local poultrymen on January 6 in the auditorium at the City Hall. Mr. McVickers will illustrate his lecture with stereoptican slides. The meeting is being arranged by Patrick Lloyd.

BELATED CHRISTMAS

ARCADIA, Dec. 26.—The annual Christmas tree and entertainment for the children of the Arcadia Community Church will be held in the church auditorium Wednesday evening, having been postponed from Friday night, last. A Christmas pageant will be followed by distribution of gifts by Santa Claus.

HEAVY TRAFFIC TOLL

Bad Weather Responsible for Death and Injury on Kern County Highways

BAKERSFIELD, Dec. 26.—Wind and rain-swept highways took a heavy automobile accident toll in Kern county during the week-end, claiming the life of one motorist and resulting in the injury of eight other persons.

The dead man is Manuel Bidegain, 26 years of age, of Los Angeles, who recently was employed at a Kern sheep ranch near Willow Springs.

Police are searching for a hit-and-run driver who injured a 13-year-old boy here Saturday night.

Others injured are: Fermin Bidegain, Willow Springs, cuts and bruises; Ben Eligalds, Bakersfield, bruises; Pete Cecario, 13, Bakersfield, concussion of brain, possible skull fracture; Miss Edres Dowd, Taft, broken collar bone, bruises; Miss Eldora Demotts, Bakersfield, lacerated lip; Miss Tena Demotts, Bakersfield, bruises; Sam Houston, Bakersfield, face and head cut and bruised; Mrs. Della Anderson, Glendale, serious face and head injuries.

When the car in which he was riding crashed into a barricade across the highway in front of the Standard school, where a subway is being constructed, Manuel Bidegain was killed almost instantly, concussion of the brain and internal injuries received when the automobile overturned being responsible for his death. Bidegain's brother, Fermin, and Ben Eligalds, driver of the car, received only minor injuries.

According to traffic reports, the two Bidegain brothers started for Bakersfield Saturday night and their car broke down eight miles north of here on the Woody Road. They walked to Bakersfield and were returning with Eligalds to tow the car to a garage when Eligalds, unfamiliar with the highway, crashed into the barricade in front of the school near Oildale. The body of the crash victim is at Hopson mortuary, arrangements for an inquest and funeral having not been completed.

Struck by a motorist who failed to stop after the accident, Pete Cecario, 13-year-old son of U. Cecario, is still in a critical condition as the result of injuries received Saturday night on California avenue east of Union avenue. According to attendants at Emergency Hospital, the lad was selling Christmas candy when he was knocked down by the unknown driver. The boy has a deep cut on his forehead, concussion of the brain and a probable fracture of the skull. Attendants report he never has regained full consciousness since the crash.

Miss Eldora and Tena Demotts, Bakersfield High School teachers, were injured Saturday afternoon in an automobile accident near Bakersfield. Miss Eldora Demotts was the most seriously hurt and still is confined at Mercy Hospital. Her sister suffered only minor bruises.

Samuel Houston of Bakersfield was injured when a car in which he was riding and another automobile collided at the intersection of Twenty-fourth and O streets. Houston was treated for minor injuries at San Joaquin Hospital.

Thrown through the windshield of her car when a huge boulder struck her automobile during a landslide on the Ridge Route south of here, Mrs. Della Anderson of Glendale suffered painful face and scalp injuries. According to emergency attendants, Mrs. Anderson and Miss Alice Boney, also of Glendale, were en route to Stratford when the rock hit their car a short distance south of Sandbergs. Miss Boney was not injured.

STUDENTS MAKE GOOD SHOWING

Compliment Redlands Men for Participation in Recent Fight Against Fire

REDLANDS, Dec. 26.—The "R," the immense letter of the University of Redlands on the north slope of the San Bernardino Mountains, was burned over by the great forest fire two weeks ago. This has been definitely established at last by a group of university men who made their way to the letter. They found it covered with ashes that make it still visible and they also found that if every year the letter is cleaned off as in the past the bushes and trees around it will grow up and the letter will not be lost.

The bushes and thick undergrowth were burned, but the fire swept over it at top speed with a heavy wind behind it and it is said that new growth will soon spring up from the roots.

It will be remembered that some months ago the Forest Department announced all these letters would have to be abandoned because university students in certain places had refused to serve when forest fires raged. There was no such indictment against the University of Redlands, for almost 100 of the picked athletes fought the big fire for days. The university has just received the following letter from S. A. Nash Bouldin, the director of this district for the Forestry Department:

"Gentlemen: Please express our sincere appreciation to the boys of the university who assisted in the control of the recent Plunge Creek fire.

"It is generally believed that boys of this age cannot be depended upon to do the strenuous work required in fighting fire. This was certainly not a fact regarding the boys from the University of Redlands. Our division bosses report that these boys not only did good work, but maintained a splendid spirit, both in camp and on the fire line.

"I am sorry that their school letter was burned over and hope that erosion will not follow.

"Very sincerely yours,

[Signed] "S. A. NASH BOULDIN,
"Forest Supervisor."

Plane Wrecked; Mail is Saved

BAKERSFIELD, Dec. 26. (AP)—Its whirlwind motor, fuselage and wings a mass of wreckage, but its load of fifteen sacks of valuable mail intact, the air-mail plane from which Pilot James Rutledge jumped last night, was discovered at 11:30 o'clock last night by Sheriff's officers and officials of the Pacific air transport in a cotton field near Shafter. The plane landed nose down five miles from the farm of J. W. Mayer, where the pilot landed by parachute a few minutes before. Rutledge was slightly injured when he struck a fence on landing.

The mail was brought here and started on its way south.

NEGLECTED TO HAVE DRIVER'S LICENSE

GLENDALE, Dec. 26.—According to the belief held by Jesus Melendrez, who gives his address as Union street, Los Angeles, all that one needs to become a motorist is a car and two tin tags for the front and rear. A little thing like a driver's license was left out of Melendrez's calculations altogether, it appears, when he was arrested by Detective Sergeant F. C. Williams after he had collided with a car driven by Dr. C. W. Fassell of Kansas City, Mo., a visitor to Glendale. No one was hurt, but Melendrez became so vocal after the crash that Williams took him to the police station.

Melendrez admitted that he has never read a newspaper and that he did not know that he should have an operator's license before he is permitted to run his car along the highways. What the attitude of Judge F. H. Lowe will be in the matter is to be settled when Melendrez appears for a hearing later in the week.

ONE CHRISTMAS BABY

LONG BEACH, Dec. 26.—Only one Christmas baby arrived and registered in Long Beach this year. She is the daughter of Mr. and Mrs. D. F. Thomas, 338 Cedar avenue, and she came to St. Mary's Hospital a few minutes before midnight, Christmas Day. The child's father is a law student and secretary to his father, Mathonias Thomas, prominent Long Beach attorney.

Christmas Eve saw the arrival of a daughter born to Mr. and Mrs. Trueman L. Bradford, 2325 Lemon avenue, at the Community Hospital.

TO MEET PRESIDENT

MONROVIA, Dec. 26.—Neil Miller, son of Mr. and Mrs. H. R. Miller of this city, and a senior at Stanford University, will meet President Coolidge Wednesday.

Miller is attending a national convention of the Alpha Delta Phi Fraternity in Washington as a delegate from the Stanford chapter. One of the features of the convention program will be presentation of the delegates to the President.

PIONEER IS CALLED

Alva Warren, San Bernardino Resident Since 1852, Dies Result of Pneumonia

SAN BERNARDINO, Dec. 26.—Alva A. Warren, 91 years of age, one of the early pioneers of San Bernardino Valley, died today at his home as the result of an attack of pneumonia which came upon him more than a month ago.

Mr. Warren came to California seventy-five years ago and had since resided in San Bernardino and vicinity. He accompanied his parents, who traveled overland by ox cart from Michigan in 1852.

The Warrens came through Utah, where they witnessed the early growth of Salt Lake City. While Mr. Warren was in Salt Lake City the Mormon massacre took place.

The desire to come to California to settle prompted Mr. Warren to accompany his parents in joining an ox train which traveled across the Mojave Desert and entered San Bernardino Valley through Cajon Pass. It was at the Cajon Camp, which is now marked by a monument, where Mr. Warren spent one of the nights en route to San Bernardino.

While crossing the continent Mr. Warren participated in several skirmishes with hostile Indians. Even when he reached San Bernardino the territory was inhabited by members of redskin tribes.

Mr. Warren followed the occupation of a rancher practically all of his life, although he did some assaying. He was a member of the Pioneers' Society of San Bernardino and was also a member of the Reorganized Church of Latter Day Saints.

He is survived by the widow, Mrs. Betsy Warren; three daughters, Mrs. C. A. Poole, Mrs. L. Hitesman of San Bernardino and Mrs. W. E. Vaughan of Colton; one son, Alva A. Warren, San Bernardino.

WALNUT PARK SHOOTING

Two Are Victims of Bullet Wounds from Gun of Enraged Divorced Husband

WALNUT PARK, Dec. 26.—A shooting affray in which Edgar Kelley, residing on California street, was wounded in the chest and right arm, and Mrs. Kelley shot in the right thigh, happened Christmas Eve, about 7 o'clock, at their residence, when A. D. Morgan, a son-in-law, called at the home, pulling a .32-caliber revolver, and fired, according to information secured at the home this morning.

Morgan, who resides in Bonnie Brae Place, in Los Angeles, is said to have called at the home about 7 o'clock, and knocked, Mr. Kelley answering the call at the door. When the door was opened, it is said that Morgan made a remark and pulled his revolver, discharged the weapon, wounding Mr. Kelley. He is said to have then entered the residence, and going into the dining-room, fired two more shots, one striking Mrs. Kelley in the thigh. Neighbors, hearing the reports from the gun, ran to the residence, and a telephone call was sent in to Huntington Park officers. They responded, and taking charge of Morgan, held him until deputy sheriffs from the substation on Florence avenue arrived. They took the man to the County Jail, where he will be held until charges are filed against him.

The Huntington Park police, in making a search to locate the revolver, found it in one of the rooms behind a clock, and also a bottle partly filled with alcohol, according to Detective Sergeant Ridgway.

Morgan was married to a daughter of Mr. and Mrs. Kelley a few years ago, and it is said that there was a separation and that Mrs. Morgan, about two years ago, secured a divorce. Morgan, it is understood, had called the residence by telephone at different times, and it is thought that he wished to settle the differences between himself and Mrs. Morgan. At the time of the shooting, Mrs. Morgan was not at home, although she and their little son had made their home at the Kelley residence since her separation with her husband.

Mr. Kelley remains in the Suburban Hospital in South Gate, where he was taken immediately after the shooting, while Mrs. Kelley was brought to her home in Walnut Park yesterday. Both are under the care of Dr. D. E. Stewart of Huntington Park, and it is thought they will recover.

A charge of assault with a deadly weapon with intent, may be filed against Morgan.

City Hall at Crown City to be Open Today

PASADENA, Dec. 26.—Formal opening of Pasadena's new $1,250,000 City Hall will take place tomorrow, when several thousand persons are expected to inspect the recently completed headquarters of municipal government here.

A large staff of employees will be on hand to conduct visitors through the building. A concert in the afternoon and another in the evening will be given by the Firemen's Band in the patio.

The City Hall, second building of the Civic Center, is located at Garfield avenue and Ramona street. The structure is of Mediterranean architecture, designed by Bakewell & Brown, San Francisco. Orndorff Construction Company of Los Angeles held the general building contract.

Osteopaths to Appeal to Court

LONG BEACH, Dec. 26.—Notice of intention to appeal from a recent Superior Court decision, barring osteopaths from any privileges in Community Hospital here, will be served on City Attorney Reid tomorrow by attorneys representing Long Beach osteopaths, it was said here today. The fight, waged by osteopaths and other practitioners not belonging to the "regular" school of medicine, for the right to share with the latter the uses and privileges of the local institution, but partly with public funds, was launched several months ago.

The suit launched by the osteopaths through Dr. Ellsworth Fleming, named as plaintiff, is against the City of Long Beach and the Community Hospital Association, to break a lease given to the association by the city.

BOARD TO AWARD SCHOOL CONTRACT

MONROVIA, Dec. 26.—The Monrovia-Arcadia-Duarte High School Board is expected to meet tomorrow evening and award contracts for erection of a new $500,000 high-school plant at Sixth and Orange avenues here.

Bids were received Tuesday night, last, from more than forty contractors and experts have been studying the mass of figures to determine the lowest bidders. It is estimated that the actual construction will cost $475,000 to $495,000. A bond issue of $625,000 was voted six months ago to cover cost of the buildings and equipment and purchase of a twenty-five-acre site.

AUTOMOBILE HITS TRAFFIC SIGNAL

ALHAMBRA, Dec. 26.—New automatic traffic signals are being installed at the busy intersections on Valley Boulevard. The signal at the Wilson avenue corner was placed in operation for the first time Saturday. It failed to function properly, but was adjusted and set to work Sunday afternoon. But it didn't have much of a chance to perform.

Apparently resenting another obstacle to continuous driving, an automobile late last night ran into the signal and toppled it over.

An Ocean Park motorist, Grace C. Evans, was the driver of the car, according to the Alhambra police.

CELEBRATE ANNIVERSARY

GLENDALE, Dec. 26.—Plans have been completed for the celebration of the eleventh anniversary of Rev. Clifford A. Cole as pastor of the Central Christian Church, at Colorado Boulevard and Louise street, when the annual meeting of the congregation is held on the 31st inst. in the church. Mr. Cole came to the Glendale church late in 1916 and has been instrumental in building up the congregation until today it ranks as one of the strongest in the city. At the same time the 160 persons who have become members of the church during the year will also be tendered a reception.

KNIGHTS CHRISTMAS FROLIC

TULARE, Dec. 26.—A record crowd of about 200 persons attended the annual Christmas party of the Knights of Pythias and Pythian Sisters, held at Ryan Hall. Music, recitations, a turkey banquet and dancing offered diversion for the evening. The kiddies were delighted by the arrival of Santa Claus, who distributed toys and gifts from the beautifully decorated Christmas tree, which filled one end of the hall.

Burns Fatal to Garageman

PORTERVILLE, Dec. 26.—Eddie Spencer, 20 years of age, who was seriously burned early yesterday morning when an oil stove exploded at the Second-street storage garage, gutting the building and destroying some twenty-five automobiles and trucks, died in the night at Porterville Hospital. Date for the inquest has not been set. Spencer is survived by his mother, Mrs. Bert Marchand of this city.

This fire was the most serious in Porterville for a number of years, a series of gasoline explosions threatening the business district. Firemen were able to confine the blaze to the Second-street garage and the roof of the adjoining building. Loss is estimated at $50,000 or $60,000.

Win Prizes for Decorated Trees

PASADENA, Dec. 26.—Prize winners for the best decoration of living Christmas trees in the vicinity of Pasadena were announced today by Mrs. Albert Sherman Hoyt, on behalf of the Pasadena Garden Club, which sponsored the plan here this Christmas.

Tied for first were Dr. and Mrs. Frederick Speik, 1625 South Fair Oaks avenue, South Pasadena, and Mr. and Mrs. Guy McCabe, 1086 Prospect Terrace, Pasadena. Both had huge trees in front of their homes elaborately decorated and lighted. Second honors went to Mr. and Mrs. F. W. Kellogg, 145 East Mariposa street, Altadena. Tied for third were Mr. and Mrs. Robert W. Brydon, 1725 Milan avenue, South Pasadena, and Mrs. E. F. Sherman, 1591 East California street.

DRAFT BOY SCOUTS FOR POLICE DUTY

ALHAMBRA, Dec. 26. — To help insure the smooth handling of traffic through this city on January 2, when thousands of motor cars are expected to pass on the way to and from the Tournament of Roses and the football game in Pasadena, the police department is seeking the help of Boy Scouts to aid in directing motorists.

Capt. W. J. Shull, head of the traffic bureau of the department, today issued a call asking all Scouts who wish to serve as traffic officers to register at once at police headquarters. In former years the Scouts have helped materially in the handling of traffic on New Year's Day.

INGERSOLL'S LAST WORDS

Robert G. Ingersoll died suddenly and did not talk about religion and the after life just before his death, as is popularly supposed. On the day he died he suffered an acute attack of indigestion and lay down to rest. About an hour later he arose and sat up in a chair to put on his shoes. Noticing that he looked pale, his wife offered to have his dinner brought to him. But he refused, saying, "Oh, no, I don't want to trouble you." Then Mrs. Ingersoll offered to give him some medicine, but this he also refused with a smile, saying, "I'm better now." Those were his last words. He sank down in his chair dead. This was July 21, 1899, at Dobbs Ferry, New York. After his death his enemies stated that he had recanted on his death bed. Several members of his family once signed a sworn statement to the contrary. Only eight days before he died he wrote a letter to C. J. Robbins, in which he restated his former belief as follows: "You are right in thinking that I have not changed. I still believe that all religions are based on falsehoods and mistakes. I still deny the existence of the supernatural, and I still say that real religion is usefulness."—[Pathfinder.

HIGH FEDERAL CHIEFS COMING

Government to Open Rabbit Experiment Station

State Officials Also to be Guests at Ceremony

Tentative Dedication Date Set for February

FONTANA, Dec. 26. — Plans for greeting executives of the Department of Agriculture of Washington, D. C., and California State officials for the formal opening of the new Federal rabbit experimental station being erected at Fontana have been completed by a committee of leading rabbit breeders. A meeting was called by D. Monroe Green, who came here recently from Washington to serve as director in charge of the station.

Mr. Green, in opening the meeting, said the opening of the station had been tentatively set for February 4, 1928, although that date may be changed to meet the convenience of Federal and State officials. Paul C. Redington, chief of the Bureau of Biological survey, Department of Agriculture, and well known in California, where he formerly resided, and Frank G. Ashbrook, in charge of the division of fur resources, are among the executives who will attend from Washington. Gov. C. C. Young and other State officials will be invited.

Among those present at the meeting, held at the Fontana Inn, were R. B. Whitcomb, president of the San Diego Rabbit Breeders' Association; William Sheehy, secretary of the Fontana Rabbit Breeders' Association; A. McCall Smith, editor of the American Rabbit Magazine, Pomona, and A. M. Stodel of Hollywood, rabbit and poultry judge, former president of the California Federated Rabbit Clubs, and owner of a rabbit and poultry ranch in the San Fernando Valley. Mr. Stodel was appointed chairman of the reception committee for the opening of the station, and announced that invitations would be extended to prominent persons in Washington and Oregon, as well as California.

A committee, headed by Cornelius DeBakcsy, was named to take charge of arrangements in Fontana. It is proposed to have the ceremonies start at 2 o'clock in the afternoon with a formal inspection of the rabbit station by Federal and State officials and other visitors. Musical entertainment and brief addresses are to be given. The meeting then will adjourn to the Fontana Inn for dinner, which will be followed by a ball in the hotel lobby. Several hundred visitors are expected.

Mr. Green said today that every detail of the new station would be completed for the opening, including the landscaping, the administration building, already being finished and occupied by the director and his assistants, and other clerical help. The huge hutches on the ten-acre tract virtually are completed, as is the laboratory, and the station will be stocked with rabbits for the opening ceremony. One of the features of the opening will be a style show, in which models will wear garments made of the different kinds of rabbit fur.

J. W. Meyer has arrived from Washington and has assumed his duties as superintendent of the station. Living quarters for the director, home for the superintendent and his family, garages, feed buildings and other structures are included in the station, all being of Spanish design. The station is the first of its kind to be erected by the government.

Tragedy Dulls Day's Happiness

REDLANDS, Dec. 26.—The holiday season brought sadness to two families in Redlands. J. M. Blocher of 2314 Lemoine Place in Los Angeles, died as the result of injuries received in a cave-in while digging a storage place for honey at his bee ranch in Liveoak Canyon and Felipe Vasquez was killed almost instantly when a car he was driving hit another, turned over and smashed into a pepper tree on Orange street.

Blocher was working alone at his bee ranch and laid for several hours under a crushing weight of stone and dirt before Darwin Christian, 1109 Gardena and Charles F. Edwards, 1116 Gardena, both of Long Beach, who were hunting over the hills south of Redlands, found him. The side of his head was crushed, it was found. When brought to the hospital he lived over night and died at the hospital this morning.

The car driven by Vasquez, who lives in East Highland, locked wheels with the automobile of Paul Wilcox of Brookside avenue, Redlands and turned over. M. Lopez, riding with Vasquez, was badly hurt.

THE RIVER ROSE UP

A most remarkable and interesting sight can be viewed by anyone making a trip to the Moreau River, about one and one-half miles west of the Scarleg bridge on Highway 65, between here and Isabel. The bed of the river raised up thirty feet high for a distance of 400 or 500 feet, making an earthen dam, causing the river to cut a new channel in order to continue on its way.

The upheaval occurred several weeks ago, but only recently became of general knowledge, and many people in this vicinity have made a trip to view the remarkable sight. From first appearance it would seem that a huge slide had occurred, but by investigating it will be seen that it is an upheaval.

We have heard many ideas given as to the cause, but we believe that James Tidall of Isabel, who is well posted on geology, has about the best explanation. He says the upheaval is on the structure which is being drilled by the Irish Creek Oil Company, and it is his opinion that it was caused by a tremendous underground gas pressure, as by referring to the survey of the State Geology Department it will be found that the upheaval is at a high point on the structure.—[Dupree (S. D.) News.

INSTALL DE MOLAY OFFICERS

MONROVIA, Dec. 26.—Newly elected officers of the De Molay chapter and Job's Daughters here will be installed in a joint ceremony January 14 at the Masonic Temple. Leslie Renaker, inspector of the Ninetieth Masonic District, will be the installing officer. The ceremony will be preceded by a 6:30 dinner in the banquet room at the temple.

The MAY Company

BROADWAY EIGHTH & HILL

For New Year's Eve!

May Company Fashion Shops Have Collected the Newest of Frocks In Which to Smartly See the Old Year Out and the New Year In!

New Year's Eve at midnight! Ballrooms, clubs, homes . . . wherever Smart Los Angeles gathers for the holiday . . . astir and alive with the merry-making of well-dressed men and women. Women's gowns—like a flower garden of colors—worn with the assurance that only perfection can give. Perfection that comes only with careful selection, first by fashionists, then by you. A service rendered by May Company Fashion Shops to Madame and Mademoiselle seeking the perfect costume for New Year's Eve.

Mademoiselle Goes A-Dancing in Frock of Tulle & Taffeta!

With a lovely, slim bodice for youth and the uneven hemline that gives her that touch of sophistication she wants! Or perhaps she prefers the swirl of chiffon and tulle, the dignity of velvets, the glamour of beaded georgette. Period models with their enduring charm; very new printed chiffons, too. Delicately lovely pastels; vivid high shades, black and white.

$39.50 to $125

(Misses' Gown Shop—Third Floor)

Madame's Gown Is A-Gleam With Gold or Silver Metal!

Whether the occasion is formal or informal, there is a gown appropriately "right." Models directly from the hands of Parisian couturiers . . . gowns of Parisian inspiration. Metal cloth with the smoothly swathed hiplines of the slim silhouette; transparent velvets of exquisite texture; chiffons and georgettes. Black, White, rose to coral, orchid to purple, maize, green . . . these are their colorings.

$49.50 to $195

Evening Wraps of metal cloth and velvet from Paris and priced $125 to $195.

(Women's Gown Shop—Third Floor)

NOTICIAS MUNDIALES DE ULTIMA HORA

NOTAS TELEGRAFICAS

Quizá Fuera Disparada la Bomba por Simpatizadores de Sacco y Vanzetti

WASHINGTON, Diciembre 26.—En mensaje que dirige hoy al ministerio de Estado, manifiesta Robert Wood Bliss, embajador norteamericano en la Argentina, que el comisario de policía de Buenos Aires cree, y el propio embajador presume, que las bombas que estallaron el sábado en el Banco Nacional de la Ciudad de Washington, fueron puestas por simpatizadores de Sacco y Vanzetti.

El señor Bliss noticia al ministerio que han sido aprehendidos varios miembros del comité pro Sacco y Vanzetti en Buenos Aires, y que la policía, está procurando echarles el guante a los demás.

Por supuesto, añade el embajador, que la policía no tiene aún datos concretos.

La Guardia Nacional Patrulla la Población de South Pittsburgh

SOUTH PITTSBURGH (Tennessee) Diciembre 26.—Como han sido muertos o inutilizados casi todos los guardianes del orden en el condado de Marian (Tennessee), los soldados de la Guardia Nacional dieron hoy servicio de policía en este lugar para impedir mayores desórdenes de los que ha habido, resultantes de una campaña a balazos librada anoche entre las autoridades de la ciudad y las del condado, y en la que hubo cinco muertos y cuatro heridos, uno de éstos mortalmente.

Aunque las autoridades militares han aseguarado que ya está dominada la situación hoy a última hora fueron destacados de Chattanooga a ésta veintisiete milicianos más para reforzar a los treinta y cinco hombres llamados al servicio anoche, después de que las dos facciones se habían tiroteado en las calles centrales. El ayudante general Boyd salió de Knoxville para tomar aquí el mando.

Los guardias nacionales recibieron orden del gobernador Horton de acudir a esta ciudad, en respuesta a la ansiosa solicitud de los hombres de negocios de aquí. Hay una ley del Estado que prohibe entren los guardias en acción para sofocar disturbios; pero que les permite actuar de guardianes de la paz.

Los Lindberghs Salen Mañana de Méjico

CIUDAD DE MEJICO, Diciembre 26.—El coronel Lindbergh y su madre, la señora Evangeline Lindbergh, saldrán de Méjico, por la vía los aires, mañana Miércoles, por la mañana. El hijo volará rumbo a la ciudad de Guatemala, adonde piensa llegar tras unas nueve horas de vuelo; su respetable madre regresa a su casa de Detroit.

Después de haber pasado una tranquila Navidad con su mamá en la embajadá de los Estados Unidos, el coronel Lindbergh se dirigió hoy al aeródromo de Valbuena, y se divirtió allí manejando el aeroplano Ford. Subió en el avión con varios miembros de la embajada y sus señoras, y también les dio un paseo aéreo a Joaquín Amaro, ministro de la Guerra, y a su esposa.

Lindbergh espera poder emprender su viaje a Guatemala el miércoles, y tan luego como se aleje el Espíritu de San Luis, será sacado al aeródromo el monoplano Ford, y se le aparejará para volar en seguida hacia Detroit. La señora Lindbergh y sus acompañantes piensan detenerse en Tampico, San Antonio e Indianápolis, y cuentan con llegar la tarde del viernes próximo a Detroit.

Lindbergh hizo hoy en total cuatro vuelos diferentes a bordo del avión Ford, y en cada ocasion permaneció de diez a quince minutos en el espacio. Llevó consigo a la atmósfera, entre otras personas, a la señora Morrow, esposa del embajador yanqui, quien por primera vez en su vida subía en aeroplano. Como queda dicho, también la pareja Amaro se paseó por los aires con el héroe aviador.

NOTAS LOCALES

Se Suspendió la Fiesta a Bordo de los Barcos de Guera

Mil jóvenes de Sudcalifornia, que habían sido invitados a concurrir a las reuniones de Navidad para huérfanos a bordo de los buques de guerra, sufrieron ayer cruel decepción, pues la lluvia hizo que se pospusieran todas las festividades anunciadas para ese día en la flota de batalla.

Solo unos cinco mil marineros y oficiales vinieron ayer a tierra con permiso de día feriado; la mayor parte del personal de la flota se quedó a bordo el Día de Navidad, pues el temporal y la mar picada hicieron imposible el tráfico con tierra. La mar estaba tan agitada y las olas tan altas en el fondeadero abierto, el día domingo, que barrían por sobre los alcázares de varios de los dreadnaughts allí anclados.

Sin embargo, a despecho del borrascoso temporal, la flota no tuvo sino un percánce de poca importancia que lamentar, el que una gasolinera del acorazado Virginia se desfondara al chocar contra el costado del barco.

El acorazado Colorado zarpó ayer mañana rumbo al astillero de Puget Sound, para ser sometido allí al recorrido anual.

No Hubo Muchos Paseantes de Navidad en Yosemite

Roy Emery, que fue superintendente de hoteles en el Parque Nacional de Yosemite, se halla de huésped en el hotel Alexandria, donde fue varios años gerente ayudante.

Dice que hay muchos cuartos reservados en los hoteles de Yosemite para ir a celebrar el año nuevo en el parque; pero que hubo escasísimos visitantes para la Noche Buena, a pesar de que el panorama de nieve estuvo maravilloso, y la lluvia de fuego a media Noche Buena más hermosa que nunca.

Charlas Infantiles Para Chiquillos de Escuela

VI.

¿Creen ustedes que la glotona hormiga les haya dicho del tarro a las otras hormigas? (Do you think that the greedy ant told the other ants about the jar?) ¿Y les diría acaso que había un cordón por el que una hormiga podía allegar a él? (And did he tell them that there was a string by which an ant could get there?) ¿Y se lo diría hablando, o por signos hechos con sus antenas? (And did he tell it by speaking, or by signs that he made with his feelers?)

Si observan ustedes dos hormigas que se encuentran, notarán que se tocan con las antenas, como si se dijeran "¡Buenos días!" (If you watch two ants when they meet, you will see that they touch their feelers together, as if they said "Good morning!)"

Better than a thousand letters. Send the Midwinter Number of The Times, out January 3.

FREAK WEATHER ANNOYS BRITISH

"White Christmas" Arrives Behind Schedule

Terrific Snowstorm Follows Freeze and Rains

"Silver Thaw" Phenomenon Rare to Country

LONDON, Dec. 26. (AP)—England, after all, had her traditional "white" Christmas, but it came a day late, and added its discomforts to the recent strange vagaries of the weather.

Only a week ago the country was frostbound, and skaters were delightedly anticipating a pleasure only rarely enjoyed here. Then suddenly there came the remarkable phenomenon for England of a "silver thaw." This was late Wednesday, and it dashed the hopes of the skaters and brought in its train a wet and muggy Christmas.

Late Christmas evening, however, the rain turned to heavy snow, which continued throughout the night and covered the country to a depth of several inches. It is said to be the first Christmas snowstorm for twenty-one years, and in many parts reached the intensity of a blizzard.

All outdoor sports incident to Boxing Day were suspended and snow plows were used in the large cities to clear the streets for traffic, which even then was carried on with great difficulty. Today and tomorrow are national holidays, and there will be less inconvenience than there might otherwise have been, most of the people keeping to their homes.

Quebec Church Fire Third of Kind in Month

QUEBEC, Dec. 26. (AP)—For the third time in a month a religious institution in Quebec was destroyed by fire when flames early today consumed the summer retreat of the Maizerets Seminary.

Joseph Pageau, caretaker, the seven members of his family and a staff of ten servants escaped in their night clothes.

The building was built in 1776 after the destruction of the original building on the site held by Montgomery's troops a year earlier.

When You Feel a Cold Coming On Take Laxative BROMO QUININE Tablets to work off the Cold and to fortify the system against Grip or Influenza. A Safe and Proven Remedy. Look for signature of E. W. Grove on the box. 30c.

MORE THAN A PLACE OF DEPOSIT

We are earnestly working to make the Seaboard National Bank more than a mere place of deposit. Your Savings Account will be much appreciated, and it can be transferred from any part of the U. S. on or before January 10th, without cost or loss of interest..

Head Offices: On Spring Street at 619 Between 6th and 7th

"For Calm Seas or Rough"

Wilshire-Vermont Offices: 3153 Wilshire Boulevard. Auto Parking Service

COMMERCIAL, TRUST and SAVINGS

Splendid USED CAR BARGAINS always to be found in TIMES WANT ADS—

House Hunting Made Easy Through Times A

$8,000,000

The Peoples Gas Light and Coke Company

(CHICAGO)

Serial Gold Notes

$3,000,000 4½% due December 1, 1928 @ 100
2,000,000 4½% due December 1, 1929 @ 100
3,000,000 4½% due December 1, 1930 @ 100

The following is summarized from a letter of Mr. Samuel Insull, President of the Company:

Business: The Peoples Gas Light and Coke Company, chartered by special act of the Legislature of the State of Illinois in 1855, does without competition the entire gas business in Chicago, the second largest city in the United States with a population of over 3,000,000. The Company operates under a charter and franchise granted in perpetuity by the State of Illinois.

Security and Purpose: These Notes will be a direct obligation of the Company. The proceeds of the issue will be used to reimburse the Treasury of the Company for expenditures heretofore made for additions to and extensions of its property. The funds thus made available will be applied to the acquisition of the combination coke oven and water gas plant of the Chicago By-Product Coke Company, and to other corporate purposes.

Valuation: The value of the Company's property as determined by the Illinois Commerce Commission plus the cost of additions and betterments and of the property of the Chicago By-Product Coke Company greatly exceeds the Company's funded debt to be outstanding upon completion of this financing. The outstanding Capital Stock of the Company is listed on the New York and Chicago Stock Exchanges and has an indicated market value of over $72,000,000. Dividends are now being paid at the rate of 8% per annum.

Earnings and Expenses: The earnings and expenses of the Company, as it will be constituted upon completion of the present financing, were officially reported to be as follows:

Twelve Months Ended September 30, 1927	
Gross Revenue (Including other Income)	$35,744,024.11
Total Expenses (Including Taxes, Amortization, Depreciation, etc.) except Interest on Funded Debt	28,074,267.87
Net Earnings	7,669,756.24
Annual Interest on the Funded Debt of the Company to be in the hands of the public, including the present issue, requires	3,274,750.00

While the interest requirements here stated include the interest on the $13,000,000 of First and Refunding Mortgage 5% Gold Bonds of the Chicago By-Product Coke Company, and these $8,000,000 of Notes, the net earnings do not reflect any of the benefits anticipated to be derived from the operation of the property to be acquired from that company.

A fully descriptive circular will be sent upon request

To be dated January 3, 1928. Principal and interest will be payable at the office of Halsey, Stuart & Co., Inc., in Chicago and New York. Interest will be payable June 1 and December 1, without deduction for Federal Income Taxes now or hereafter deductible at the source, not in excess of 2%. Coupon Notes in denomination of $1,000. The issuance of these Notes has been authorized by the Illinois Commerce Commission. These Notes are offered for delivery when, as and if issued and accepted by us and subject to approval of counsel. Definitive Notes will be ready for delivery on or about January 3, 1928 at the office of Halsey, Stuart & Co., Inc. All statements herein are official or are based on information which we regard as reliable, and, while we do not guarantee them, we ourselves have relied upon them in the purchase of this security.

HALSEY, STUART & CO.

INCORPORATED

CALIFORNIA REPRESENTATIVES

Los Angeles
210 W. Seventh Street

San Francisco
465 California Street

December 27, 1921.

IAN
DEPOSIT
working
board
e than a
it. Your
will be
and it
d from
S. on or
h, with-
interest..

Wilshire-Vermont Office:
3182 Wilshire Boulevard.
Auto Parking Service

TIONAL BANK
and SAVINGS

House Hunting Made
Easy Through Times Ads

ke Company

t of the Company:
d has an indicated market
0,000. Dividends are now
e of 8% per annum.
benses: The earnings and
pany, as it will be consti-
on of the present financ-
eported to be as follows:
September 30, 1927
ding other
. . . . $35,744,024.11
ing Taxes,
reciation,
on Funded
. . . . 28,074,267.87
. . . . 7,669,756.24
e Funded
y to be in
ic, includ-
e, requires 3,274,750.00
e requirements here stated
n the $13,000,000 of First
tgage 5% Gold Bonds of
duct Coke Company, and
Notes, the net earnings do
benefits anticipated to be
eration of the property to
at company.

Stuart & Co., Inc., in Chicago
ral Income Taxes now or here-
. The issuance of these Notes
elivery when, as and if issued
elivery on or about January 3,
d on information which we re-
the purchase of this security.

& CO.

n Francisco
alifornia Street

KAGE CUT ROM S-4 HULL

Cold Complained of by Divers

nt Moorings Set for Falcon

Crash Blame Left to Navy Court

CKTOWN (Mass.) Dec. 26. ...en attached to the salvage ...el in the work of raising ...ines S-4, today are clear- ...e tangled mass of wreckage ...ing the broken hull of the ...e seventeen fathoms down. ...l moorings have been set ...e mine sweeper Falcon from ...ing operations are conducted ...d by bright and clear weath- ...ditions, work continued ...ut the day without inter-

...gh the air temperature is ...officially at 38 deg., divers ...ted that the sea is cold, due ...theast wind blowing inshore. ...ted that most of the wreck- ...ed up near the conning tow- ...r S-4 and that it will re- ...some time yet to clear the hull.

BLAME RESTS
RT OF INQUIRY

ELPHIA, Dec. 26. (AP)—Re- ...ady for fixing the blame for ...ing of the submarine S-4 ...ed with a court of naval in- ...iries D. Wilbur, Secretary ...vy, said today.

...ur assess the blame on any- ...e Secretary said. "That is ...e entirely within the juris- ...of the court."

...ecided that everything hu- ...ssible was done to rescue ...believed to have been alive ...the craft had sunk and feel ...ver the way salvage work ...ressed. The salvaging of the ...continue."

TLE HOPE R DANCER N SURGERY

...ka Dolly, of Famed ...r Team, Near Death ...Cannes, France

...Dec. 26. (Exclusive)—Five ...held a consultation today at ...the bedside of Roszika Dol- ...of the famous Dolly Sisters ...ge. It was a serious mat- ...ether or not they could op- ...r appendicitis without dan- ...gerous peritonitis, and the ...dancer was purely a gam- ...

...has been unable to take food ...days and the life stream ...s maintained only by spinal ...

...d Paris—and for that matter ...Europe—was grieved over ...ailing of the pretty dancing ...o had held their interest, ...with her sister, Yancsi, and ...and whirled her way into the ...of many highly placed folk. ...Roszika's divorce in New ...bill from Jean Schwartz, ...mer, she has been reported ...dinner than any woman in ...rld. The King of Spain took ...a dancing partner; the Shah ...tried to induce her, before ...his throne to a former serv- ...become the leading wife in ...royal harem.

...raguan own Pleads for Marines

...UA, Dec. 26. (AP) —The res- ...of Cape Gracias, Nicaragua, ...requested that an American ...and marines be sent for ...e purposes. Col. Mason Gu- ...commanding the marines, be- ...that some of the rebel Gen. ...'s men, driven out of ...ragua, have gone down the ...coast on which Cape Gracias is ...ated and are engaged in depreda-

...USS Tulsa, which is at ...now, probably will be dispatched ...Cape Gracias.

...azing Record ...t by Cruiser

...MA CITY (Panama) Dec. 26. ...—The Navy is enthusias- ...over the flagship Rochester's se- ...mark of "E" following a re- ...record shoot in battle prac- ...off Taboga Island, scoring twen- ...four out of twenty-four shots ...her main battery of eight-inch ...er guns from the midship ...commanded by Lieut. R. J. ...of Pennsylvania.

...Rochester gunners in the ...illuminating the target ...boats with star shells and ...achieved a record by ...direct hits on a small ...representing an enemy

...Near Death Holiday Duel

...E, Dec. 26. (AP)—Robert Wil- ...years of age, woodchopper, is ...in the Placer County Hos- ...dition, while John Sutton, ...workman, is in the County ...as the result of a duel culminat- ...during Christmas Day drink- ...at their camp. Williams was ...in the shoulder and again ...head.

...told officers today that he ...shot in self-defense after ...had attacked him with an ax. ...went to sleep after the party ...terminated the duel when the ...of the liquor consumed had ...off after a night's sleep.

...amazing story of ...with statistics and ...up-to-date information ...ed by the Midwinter ...er of The Times, out ...ary 3.

BROADWAY • HILL • AND • SEVENTH • "ONE • OCLOCK • SATURDAYS"

BULLOCK'S
After Christmas Sales

100 Occasional Pieces Furniture, Half Price

One hundred pieces of Furniture marked at half price for Bullock's After-Christmas Sales. The assortment includes Mirrors, Library Tables, Sofas, Chairs, and odd Bedroom pieces such as Dressers, Chests, etc.

Furniture . . . Bullock's Seventh Floor

Needlework Half Priced

Hand-embroidered Models of discontinued stamped goods, including Luncheon Sets, Scarfs, Center, Pillow Cases, Towels, Children's Dresses and underwear—half priced.
Discontinued lines Stamped Goods, including Children's Dresses, Scarfs, Luncheon Cloths and odds and ends—half price.

Art-Needlework . . . Bullock's Second Floor

Fur Trimmings at Half

Among the important values in Bullock's After Christmas Sale are Fur Trimmings. Smart furs in usable lengths, ranging in width from 1 to 8 inches. A wide variety of furs priced at just half of what they are regularly.

Fur Trimmings . . . Bullock's Second Floor

Dress Trimmings at Half

Such trimmings as colored embroidered ornaments, French and metal flowers, embroidered capes and vestees and models made up using trimmings. An interesting assortment and priced at just half, beginning Bullock's After Christmas Sales.

Trimmings . . . Bullock's Second Floor

Notions Are Half Priced

A collection that includes:—
Imported gift novelties—pin cushions, tape measures, ash trays, sewing novelties and sewing baskets. Shirred ribbon Garters in fascinating colors. Rubber Aprons, various sizes and styles. Trimming Buttons and Ornaments.

Notions . . . Bullock's Street Floor

Stationery at Half Price

Broken lots of writing papers. Many fine types, beautifully boxed. Crane's, Hurd's and Whiting Cook's. One, two and three quire boxes. Now half price in Bullock's After Christmas Sale.

Stationery . . . Bullock's Street Floor, Hill Street

Velvet Dresses, ½ Price

Afternoon, dinner and street dresses, styles in transparent velvet (silk pile with rayon base). Lace, crystal buttons and beading, metallic trimmings, flowers trim them. Black mostly, a few mauve tones. Sizes 13, 15, 17.

*Collegienne Dress Section—BULLOCK'S—Fifth Floor

*Collegienne Sweaters, ½

60 pullover sweaters. Only one or two of a kind, therefore early selection advised.

*Collegienne Sweater Section—BULLOCK'S—Fifth Floor
*Collegienne is a trade-mark name, registered by Bullock's

Girls' Dresses at ½

Party Dresses of silks! Wool Dresses, too! There are a number of different styles, really only one or two of a kind. Sizes 8 to 14, After Christmas Sale, ½ Price.

Girls' Dress Section . . . Bullock's Fifth Floor

Juniors' Sweaters, ½

40 junior girls' pullover sweaters of novelty wool yarns in attractive colorings.

Girls' Sweater Section . . . Bullock's Fifth Floor

Girls' Pajamas, ½

Girls' silk pajamas, gowns and bloomers in an odd assortment of styles, colors and sizes at Half regular price.

Girls' Underwear Section . . . Bullock's Fifth Floor

"Tu-tu-Six" Dresses, ½

An exceptional assortment of dresses for girls from two to six years marked at Half Price in the After Christmas Sale. Included are Velvet Dresses, Wool and Jersey Dresses.

Tu-tu-Six Shop . . . Bullock's Fifth Floor

"Tu-tu-Six" Coats, ½

Winter Coats at Half and ⅓ off. 50 Winter Hats for little boys and girls at Half, also.

Tu-tu-Six Shop . . . Bullock's Fifth Floor

Tots' Creepers, at ½

Creepers for small children are now marked down to Half Price. Little Boy Suits also take Half Price.

Tu-tu-Six Shop . . . Bullock's Fifth Floor

Infants' Wearables, ½

50 Infants' Dresses and Gertrudes, ½ price. 25 Winter Coats and Bonnets at Half, Quilted Silk Robes at half. 100 infants' vests, bands, binders, hosiery and knitwear at half.
Things for baby's well being marked at Half Price include 50 wool blankets, sizes 42x60 and 36x50—150 China and Pottery Novelties—75 Dolls and Toys—16 cribs, 20 Miscellaneous pieces of furniture.

Baby's Own Shop . . . Bullock's Fifth Floor

OPPORTUNITY!

Following what will probably be the greatest Christmas buying season Bullock's has ever known, Bullock's After Christmas Sales take on unusual significance. Commencing today --- Tuesday.

Every section of the store will be ready with splendid presentations! Savings will be the order of every day.

Using the momentum of the activity which usually characterizes these sales, Bullock's Fashion Sections will effect the clearing away of Coats, Suits, Dresses and Millinery at greatly reduced prices.

The Children's Sections will be filled with value. Bullock's Home Furnishing Sections will play an important part in presenting savings.

Bullock's After Christmas Sales are an inspiration to Bullock's. Every effort has been put forth to make them notable for values. Prices fractionized. Many special purchases at low prices. Opportunities for men, women and children every day—commencing today, Tuesday, and continuing until *One o'Clock Saturday, December 31.*

Bullock's Finer Fur Coats Priced Half

Smart fashions in fur wraps—smart furs—beautiful qualities! All of Bullock's fine Fur Wraps enter the After Christmas Sale at half price Tuesday. The original prices are listed below—each coat at half of these prices.

Beige Caracul, baum Marten collar and cuffs	$1695
Black Broadtail with sable collar	$2200
Alaskan Seal	$495
Black Broadtail with silver Fox collar	$995
Cocoa Caracul, Fox collar	$995
Black Broadtail, sable-dyed Fitch trimmed	$875
Cocoa Caracul, baum marten roll collar	$1350
Lasky Ermine, beige fox shawl cuffs and collar	$995
Hudson Seal, ermine shawl collar and cuffs	$595
Grey Caracul, silver fox shawl collar	$1750
Beige Caracul, beige fox shawl collar	$1250
Hudson Seal (dyed Muskrat) beige ermine trimmed	$525
Hudson Seal (dyed Muskrat) ermine trimmed	$585
Black kid Kolinsky	$995

Furs for Southern California — Bullock's Third Floor—Furs

Bird Cages Now $4.50

Just half former price; Cages are of Reed, standards of iron. Colors, red and black, orange and black and green. The Bird Cages complete, $4.50.

Summer Furniture . . . Bullock's Sixth Floor

Sewing Baskets, $2.95

Natural Reed Sewing Baskets, half price. These are table type with lower shelf. Other important half price sales in Bullock's Summer Furniture Section:
Child's Extension Chair of grass, $3.50. Reed Ferneries in parchment, red and gold, green and gold and mahogany and gold, now $2.95. Decorated Matting Pads, 15c!

Summer Furniture . . . Bullock's Sixth Floor

Train Accessories, Half

Tunnels, Stations, Bridges, Cars, Signals—some marred from display, After Christmas Sale at Half Price. Also Games, Wooden Toys and odd toys in small lots to close out at Half.

Toys, BULLOCK'S Fifth Floor

Dolls, Many Kinds, At Half

The sale prices are $1.00 to $19.75, which represent half former values. The lot consists of dolls of many different types, including jointed dolls, baby dolls, dressed dolls. Some slightly soiled from display.

Dolls, BULLOCK'S Fifth Floor

Doll House, Furniture, ½

Furniture for doll houses! A few complete living room sets, also many separate pieces. A few doll houses, too, at Half Price.

Toys, Dolls, BULLOCK'S Fifth Floor
(Above reductions apply to odd lots only, not to regular stocks.)

Lamps, Shades, Pillows

Excellent values in Pillows, Lamps, and Lamp Shades. Broken groups; odd pieces. Half price, Tuesday.

Imported Lamp Shades, $1

Imported paper Lamp Shades with stenciled designs reduced to even less than half price for speedy After-Christmas selling, $1 ea.

Lamps . . . Bullock's Sixth Floor

Fine Luggage at Half

Bags, Cases, Hat Boxes, Fitted Cases, Gladstones. Luggage that has been double its present prices. Now $6.75 to $25.00.

Bullock's Luggage Shop . . . Fourth Floor

Ruffled Curtains at Half

Ruffled Curtains and Panel Curtains reduced to half price. Good assortments. In some cases but one or two of a kind. Domestic and imported makes.

Draperies . . . Bullock's Sixth Floor

Linens, Half Price

Damask Tablecloths, Linen Luncheon Sets with colored or hemstitched borders. Napkins, Dresser Scarfs, Linen Sheets and Cases. An amazing assortment of fine Linens at half price for Bullock's After-Christmas Sale.

Bullock's Linen Room . . . Second Floor

Gloves at Half Price

New Fall Gloves—broken lines will be cleared away during Bullock's After-Christmas Sale at half of their original pricings. A splendid opportunity to obtain several pairs at great savings.

Gloves . . . Bullock's Street Floor

Laces Are Half Priced

In the selection to be sold at just half are embroidered medallions, bolts of footings and Val lace insertions, 4 inch pastel shades, ruffled footing and a few Boudoir pillow tops.

Laces . . . Bullock's Second Floor

Gifts at Half Price

Imported Jeweled Ash Trays—Picture Frames, Boxes, Candlesticks—are priced at half for Bullock's After Christmas Sales.
English Pottery, Vases and Bowls half priced.
Imported China Powder and Candy Boxes half priced at $2.50.
Glassware—Bowls, Candlesticks, Candy Jars at half.
Majolica, Candlesticks, Covered Bon Bon Dishes half priced.
Artificial Flowers, Porcelain and Lacquered at half.

Pottery, Glassware Section . . . Bullock's Second Floor

Art-Gifts at Half

Italian and French Boxes—Wooden Animal Boxes from Austria for cigars or brushes.
Gold Lace Doilies and Scarfs from Austria.
Tony Sarg Boxes—Metal Waste Baskets.
Shopping Bags—Odd Pieces of Oriental novelties.
Half Priced in Bullock's After Christmas Sale.

Art-Gift Store . . . Bullock's Second Floor

CHEERFUL CHAFF

BY TIMES READERS

WRITE FOR THE "MOVIES" AND WIN CASH PRIZES

The Los Angeles Times produces a popular two-part called "Cheerful Chaff," consisting of the twelve best jokes submitted weekly by readers. Twelve $1 prizes are awarded each week, the names and addresses of winners together with prize-winning jokes appearing on the screen. Everyone is invited to send jokes. No formal letter is necessary. Just jot down your joke, as many as you wish, sign your name and address and mail to "Cheerful Chaff Editor," Los Angeles Times. Jokes not to exceed seven and not to exceed thirty words. Meritorious jokes too long or otherwise not adapted for screen use, are accepted a place of honor on The Times comic page, receiving a souvenir of acknowledgment.

THEATERS SHOWING "CHEERFUL CHAFF"

Apollo, Hollywood; California, Huntington Park; Alvarado, 710 S. Alvarado; Hollyway, 1626 Sunset Blvd.; Olympic, 2041 E. First St.; Lincoln, Glendale; Wilshire, 221 S. Western; Cabrillo, San Pedro, Cal.; Strand, Pasadena; Rex, Bakersfield; Western, 3023½ S. Western; Rampart, 3625 Temple St.; Strand, San Pedro, Cal.

"What is it you wish to know?"

"Would you say a fellow who was on his way to dig clams was mussel bound?"

Jack Dishman, 2808 Wigtown Road, Cheviot Hills, City.

Mother: Billy why do you yell so much on Saturday.

Billy: Cause the teacher told me it was a holler day.

Jim Jones, 175 West Channel Road, Santa Monica, Cal.

Patrick: Sandy, ain't ye cold with nothin' over yer legs but that kilt?

Sandy: Yes, I'm cold wi' the kilt, but if I had na kilt I'd be kilt with the cold anyway.

G. A. Davidson, 1559½ American avenue, Long Beach, Cal.

Mary: But, mother, he left about 10 o'clock.

Mother: No, he didn't. Just before he closed the door I heard him say, "just one!"

Charles De Silva, Box 125, Claremont, Cal.

In this grave rests Phil McGrew,
He bought a bottle of bootlegger's brew,
Gulped it down, gave a choke,
Then opened his mouth to let out the smoke.

James Gillespie, 4522 Oregon street, San Diego, Cal.

Joshua Little

BY LEE SHIPPEY

I KNOW a man in this town who's wasting half his life through lack of system because he never has time to spend ten minutes a day learning it.

And a woman who's ruining a good home for the ame reason.

The man's business is running down and his bills up. The woman's family is running loose and her temper up.

Running accounts are the great convenience of modern life, but you must ride 'em with system when they get to be jumping accounts, or you'll do a Prince of Wales. And when you raise a child without system you raise the devil.

Both the man and the woman mentioned are dallying with the most weakening of habits, that of handing out excuses instead of what's due. Yet both are entirely too economical, doing without things they need to keep up with competition and respectability, and would have if they had system.

Yes, Palomino, in time there will be just two classes in this country—those who have system and those who must beg them for aid or jobs.

THE GUMPS

A Symbol of Service

By Sidney Smith

GASOLINE ALLEY

Looks Like Another Town

By [illegible]

Snapshots of a Little Girl Opening a Present

By Gluyas Williams

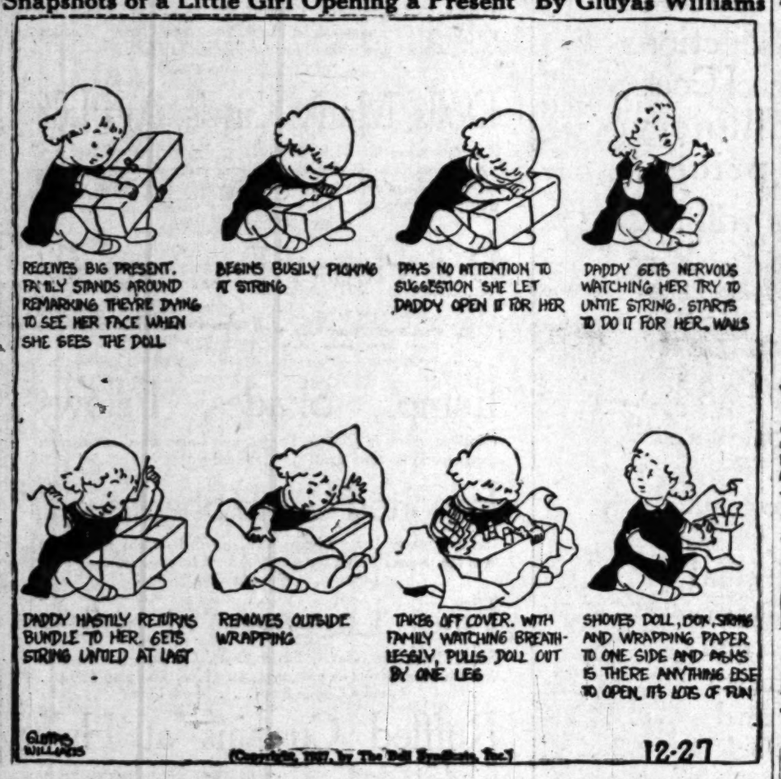

ELLA CINDERS

John Smith's Partner

By Bill Conselman and Charlie [illegible]

WINNIE WINKLE, THE BREADWINNER

The Heroine

By [illegible]

REG'LAR FELLERS

Head Above Water

By Gene Byrnes

MOON MULLINS

In Which Mr. Howl's Stock Drops

By [illegible]

HAROLD TEEN

There Was Cinders in That Remark

By [illegible]

Bakersfield, Fullerton Meet For State Title

SPORTS
The Los Angeles Times
TUESDAY MORNING, DECEMBER 27, 1927.

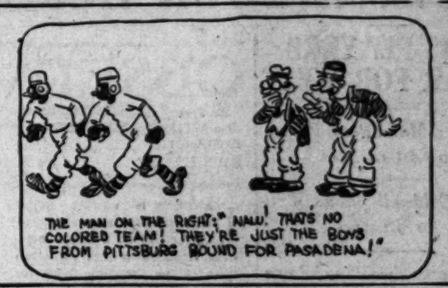

SOUTHERN GRID STARS TRIM WESTERNERS, 8 TO 0

PREP ELEVENS TANGLE TODAY

Grid Squads Hook Up on Coliseum Turf

Drillers Are Favorites to Capture Laurels

Hunt and Adams Are Doped to Provide Thrills

BY BOB RAY.

Coach "Goldie" Griffith's Bakersfield Drillers, who have been connected with State football championship activities for lo these many years, will make another attempt for their favorite title today at the Coliseum, where they will tangle with "Shorty" Smith's Fullerton High School Indians, who are also seeking premier prep grid honors.

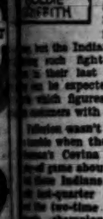

The Drillers are out-and-out favorites to defeat Fullerton [illegible] the Indians have been extended such fight and improved [illegible] their last few games that [illegible] not be expected to put up a [illegible] which figures to provide the customers with plenty of thrills.

Fullerton wasn't given much of a [illegible] when they met "Chief" Stewart Corina Colts in a practice game about a month ago, [illegible] Indians staged a terrific last-quarter rally to nose out the two-time Southern California champions, 13 to 12. [illegible] the Indians went up against Santa Maria for the Southern California title at Gilmore Field they were once [illegible] the underdogs, but proceeded to show up the team by trouncing the Saints, 19 to 13. In both of those

(Continued on Page 12, Column 2)

Godfrey Stops Soldier Jones

PITTSBURGH, Dec. 26. (AP)—George Godfrey, Philadelphia negro heavyweight, added another knockout victim to his long list here this afternoon when he put Soldier Jones of Toronto down for the count after fifty-five seconds of fighting in the first round of a scheduled ten-round bout. Godfrey weighed 240 pounds and Jones 184½.

Jones, rated as a heavy hitter, came from his corner at the bell and missed with a left swing. Godfrey went in close, ripped three hard rights

(Continued on Page 12, Column 1)

Speaking of Slippery, Slushy, Sloppy Fields

Wishing They Had Hip Boots

Top photo shows Bill Middlekauff scoring the lone touchdown of the game on a smash over his own right guard. The two players in the middle picture can't be distinguished, due to their watery parking place. At the bottom, Oak Pendleton, right, is skidding along with Crowley awaiting him. These unusual photos taken by F. M. Litchfield, Times staff photographer.

DIXIE PLAYERS ANNEX BATTLE

Breaks Give Visitors Safety and Touchdown

Six Inches of Water on Field as Foes Tangle

Bill Middlekauff Turns in Only Touchdown

BY BRAVEN DYER

Braving constant danger of death by drowning the All-Western and All-Southern football teams battled two long hours at Coliseum Lake yesterday afternoon, at the end of which time the Dixie boys popped their heads above the surface with an 8-to-0 victory clutched in their hands. Six inches of water covered the field in many spots and there were times when the athletes needed periscopes to see where they were going. Ten thousand fans turned out for the game.

There was little to choose between the two teams, except that the southerners were a bit stronger offensively, with Bounding Bill Spears and Roy Estes as chief ground gainers. However, there was no sustained attack by either, eleven yards and Spears was thrown for losses as often as he gained. Defensive play predominated and linemen were the real heroes of the game, ball carrying being virtually out of the question with the water standing in pools all over the field.

SCORE ON BREAKS

The Dixie team scored in the first and last quarters, getting a touchdown early in the game and winding up with a safety in the final stanza. Both tallies came as the result of breaks.

Barnhill recovered a blocked kick on the westerners' 11-yard line soon after the first quarter opened. Three plays failed to gain anything—in fact, the South had 13 yards to go when fourth down rolled around, so Spears essayed a pass, which was knocked down over the goal line by Harold Merritt, Pomona star, who was the outstanding defensive back on the field.

The westerners breathed a sigh of relief, but the next moment they were standing with their backs to the wall again, for Creson recovered a fumble and skidded to the 2-yard line with the pigskin before being stopped. Dodson promptly repaid the compliment by fumbling, but thought better of his action the next

(Continued on Page 12, Column 4)

RABBIT PUNCHES

BY PAUL LOWRY

All aboard for Pasadena. The West-South game has been played. The preps finish up at the Coliseum this afternoon. There is nothing left to worry about except next year's taxes and how to get a good seat to the Pittsburgh-Stanford game next Monday.

Fortunately this is a much simpler matter than in any season past. Closing up the open end of the Rose Bowl has given the cash customers 20,000 extra ducats to nibble at and insures a seating capacity of close to 70,000 for the annual New Year's classic. Last year's capacity has been sold out for nearly two weeks, but I understand there are approximately 15,000 pasteboards unsold which will doubtless go like hot cakes this week.

• •

Although the game will be

(Continued on Page 12, Column 2)

PANTHERS START ON LONG TREK

Pittsburgh Footballers on Way to Pasadena for Game With Stanford

PITTSBURGH, Dec. 26. (AP)—Feeling fit and confident, the football squad of the University of Pittsburgh tonight started its long trek to the Pacific Coast and the New Year's Tournament of Roses game at Pasadena, Cal. Leland Stanford, Jr., University, coached by Glenn (Pop) Warner, former Panther mentor, will carry the colors of the West into the battle January 2.

The eastern representatives, one of the foremost claimants to 1927 eastern grid honors, with only one scoreless tie to tarnish its record of victories, were twenty-four strong. Dr. John B. Sutherland, head coach; and Capt. Gibby Welch, all-American halfback, were in charge.

The first stop was scheduled for St. Louis, with others to follow at Dodge City, Kan.; Ashfork, Ariz., and Albuquerque, N. M. Arrival at Pasadena was timed for next Saturday. The homeward journey was mapped over a different route, by way of San Francisco, Salt Lake City, Denver and Chicago, with the Panthers arriving back at Pittsburgh on January 10.

FUZZY HUFFT HURT IN AUTO COLLISION

Irwin "Fuzzy" Hufft, 25, outfielder of the Seattle Pacific Coast League baseball team, was seriously injured in an automobile collison here yesterday. He suffered a fracture of the pelvis and internal injuries. Hufft's car collided with a machine driven by I. M. Schneider of Los Angeles.

ILLINOIS CONGRESSMAN PANS CADET GRID TEAMS

West Point Tactics

WASHINGTON, Dec. 26. (AP)—Predicting that prominent universities ultimately will "refuse all athletic contests with West Point," Representative Britten, Illinois, ranking Republican of the House Naval Committee, said today that Annapolis is not alone in its demand that the military academy adopt the three-year eligibility rule.

"Other foremost universities have protested to West Point without effect," he added.

Secretary Davis of the War Department "cannot fail to be impressed with the unreasonableness in West Point's insistence to ignore the rules governing sports in every other first-class university," Britten said in anticipating the War Secretary's appearance before his committee on his resolution to provide equal rules on athletic contests between the two academies.

The Illinois Representative said it was up to Secretary Davis to stop West Point from writing sarcastic letters to Annapolis. He declared the

(Continued on Page 12, Column 6)

Barry Captures Sculling Title

VANCOUVER (B. C.) Dec. 26. (AP)—The sculling championship of the world passed to H. A. (Bert) Barry, English champion, when he finished ten lengths ahead of Maj. James Goodsell of Australia, the title-holder, over the three-mile Port Moody course here today. The race, rowed in heavy, cold rain, was finished in 21m. 4s.

Barry showed a complete reversal of form over his previous encounter with Goodsell, when he was badly beaten over the same course Labor Day. The Englishman lost that match on

(Continued on Page 12, Column 1)

GUDE'S
MEN'S SHOP
725 South Broadway

The "Doon"
evening dress shoe in patent or dull calf
$10.50

Foot-Joy
"The Shoe that's Different"

a dress shoe with real style and comfort . . . just try a pair and you will realize why we say they are DIFFERENT

Here you will find the correct HOSE for all occasions.

GOOD SHOES & HOSIERY

KHJ

THE LaSalle is powerful, flexible, fast and dependable---the ideal modern car.

DON LEE
SEVENTH AT BIXEL
Tires and Accessories
Open Evenings
ESTABLISHED OVER TWENTY YEARS
California Distributor, Cadillac & LaSalle Motor Cars

KFRC

Western Team Defeats East in San Francisco Grid Battle, 16-6

TEXAS PLAYERS STAR FOR WEST

Hunt and Mann Plain Poison to Eastern Aces

Bruce Caldwell Shows Well for Visitors

West Scores Two Touchdown and a Safety

SAN FRANCISCO, Dec. 26. (AP)—In a great struggle between outstanding college football stars of the country, West trounced East, 16-6, today, to win the annual charity game before a throng of more than 27,000 persons.

BRUCE CALDWELL

It was a stunning upset, as the eastern squad, boasting some of the finest players developed on the sunrise side of the Rockies in years, was a heavy favorite to come through for victory.

Outplaying their opponents in the first two periods, the westerners seized three opportunities to score a pair of touchdowns and a safety. East came back to take the play away from its rival in the third period and pushed over a touchdown. A savage thrust in the closing quarter was halted when the western team's defense stiffened.

SCORE EARLY

Three minutes after start of the game, West crossed the opposing goal for a touchdown. Presnell, Nebraska, who started at right half for the East, fumbled and the West recovered on the 29-yard line. On the first play, Hunt, Texas Aggies, right half, spun around left end, shaking off half a dozen tacklers, and sank his cleats in scoring turf.

The West counted two more points when Amos, quarterback (Washington and Jefferson) missed a bad pass from center and was thrown behind the goal line. Just before the half ended, Mann (Southern Methodist,) substituting for Hunt, broke away to run 15 yards to a touchdown. Wilson, fullback, kicked both goals.

Caldwell (Yale) left halfback, scored the touchdown for the East after hard line plunges by the entire backfield had carried the ball deep into western territory. He ran 12 yards to score, but failed on the try for point when Wilson broke through to block the kick.

Among the heavy list of stars, two ball-luggers from Texas stood out. They were Joel Hunt of this year's Texas Aggies, and Gerald Mann, Southern Methodist, who substituted for Hunt in the western line-up. Both turned in brilliant games at right half, packing the ball for long runs, while Hunt's punting was a determining factor. Caldwell, Yale halfback, Joesting, Minnesota fullback, and Connor, who replaced Presnell, stood out for the East.

AERIAL ATTACK

The East carried on an aerial attack throughout the game, but completed only four passes out of nineteen attempted. In six tries, the West completed two passes. Both Caldwell (East) and Hunt (West) averaged around 40 yards in punting. The easterners were penalized three times, once for 30 yards, when Weinstock (Western Maryland,) substitute tackle, was banished from the game for striking Hunt of the western team. The West was penalized three times for five yards each.

The line-up and summary:

WEST (16)

Sikes, Texas A. & M.	Right end
Kahn, Olympic Club	Right tackle
Wright, Washington	Right guard
Carrothers, St. Ignatius	Center
Brewster, Texas Christian	Left guard
Yoder, Olympic Club	Left tackle
Matthews, Texas Christian	Left end
Kutsch, Olympic Club	Quarterback
Hunt, Texas Aggies	Right halfback
Kerr, Olympic Club	Left halfback
Wilson, Washington	Fullback

EAST (6)

Scott, Yale	Right end
Doods, Washington and Jefferson	Right tackle
Hanson, Minnesota	Right guard
Reitsch, Illinois	Center
Baer, Michigan	Left guard
Randels, Nebraska	Left tackle
Fishwick, Yale	Left end
Amos, Washington and Jefferson	Quarterback
Presnell, Nebraska	Right halfback
Caldwell, Yale	Left halfback
Joesting, Minnesota	Fullback

SCORE BY PERIODS

West	7	9	0	0	—16
East	0	0	6	0	—6

West scoring: Touchdowns—Hunt, Southern Methodist, substitute for Mann. Try for point—Wilson, 2. Safety—Amos, thrown.

East scoring: Touchdown—Caldwell.

Officials: Referee, Evans, Millikan College; umpire, Kiewans, Chicago; head linesman, Bates, Minnesota; field judge, Braddock, Pennsylvania.

GODFREY STOPS SOLDIER JONES

Continued from Eleventh Page

to the soldier's body and sent him to the floor for the toll. The club physician had to be called before Jones could leave the ring.

Garfield Johnson, negro heavyweight of Seattle, won a decision over George Gemas of Philadelphia in eight fast rounds.

BARRY CAPTURES SCULLING TITLE

Continued from Eleventh Page

poor condition, as he won today on his perfect trim. Goodsell collapsed immediately after congratulating his conqueror.

Barry announced that he would row a return match on the Thames, the date to be decided later.

The Englishman spurted into a lead of a length at the start, which he more than maintained for the first mile. In the second mile he jumped his lead to five lengths and the last stretch was a walkaway.

With Barry stroking 30 and Goodsell 32, the first third was finished in 5m. 37s., just 37s. slower than Goodsell's world record for that distance. After the first mile both cut down to 28 and averaged between 26 and 28 the rest of the way. After Barry had made sure of his lead he settled into a long, slow and powerful stroke.

The cold rain scarcely bothered the Englishman, as it was much like his familiar Thames, but it was far from favorable for the Australian.

H.A.C. STAGES PARTY

Leonard W. Covert, manager of the Hollywood Athletic Club, has arranged for one of the greatest programs in the history of the Film City club for New Year's Eve. Covert urges members to make reservations early.

OBSERVATIONS

BY THE INNOCENT BYSTANDER BILL HENRY

IF ANYONE is worried about the ability of the boys to play good football on a sloppy field when Bakersfield and Fullerton meet at the Coliseum today for the State championship, we'll tell 'em that it can be done and that, in any event, it's interesting. Those who braved threatening skies and stuck through occasional showers to see the South and the West perform yesterday will testify that football in the damp state is a lot of fun for the spectators whether it is for the players or not.

• • •

Those who saw the southerners wallop the westerners, largely because of the aggressiveness and alertness of a great line, will always be sad to think that they didn't have a nice dry field on which Bill Spears and Estes could have done their stuff. Both of these dashing gentlemen from Dixie displayed such ability to ramble in the muck that they inevitably must be really great stars on a dry field. Too bad we didn't see 'em under the best conditions.

• • •

If anybody should ask us about the stars of the game we'd mention first of all Bill Spears as an all-around back, with Estes and Middlekauff up alongside of him. Then in the line this pair of guards, Barnhill and Goofy Bowdoin were certainly all over the place. Creson stuck out as a very exceptional end and the all-around superiority of the southern team in the line was really the thing that carried the edge to the invaders.

• • •

For the westerners Robbins at end from Oregon State and Heiser of S. C. at guard and Bonamy of Washington at center were the outstanding individuals in the line, while in the backfield the genuine hero was Harold Merritt of Pomona with Oak Pendleton right behind him. These Southern Conference boys were a riot and Laraneta was the only big college player to deserve to be mentioned along with them.

• • •

We haven't any idea whether they propose to hold any more such games or not, but they didn't make much money yesterday. Better weather might have helped some. But it was a durned interesting game.

BAKERSFIELD, FULLERTON IN STATE TITLE GAME TODAY

Continued from Eleventh Page

games the Indians didn't get going until the last half, but once they got under way they battled right on to victory. It's a cinch that the Indians will be battling for all they're worth again today, and when they get their dander up they're tough babies to mingle with on a football field.

HAVE GREAT RECORD

The Drillers are coming here with the great record of having scored 349 points to 19 for their opponents in eleven games. Nearly all of Bakersfield's opponents have been snowed under by large scores and followers of Coach Griffith's eleven are convinced that no high-school eleven in the State can stop the Drillers. The Bakersfield bunch boasts plenty of beef, averaging around the 180-pound mark, and most of this heft is in the line. The Drillers will outweigh the Indians more than ten pounds to the man, but the Fullerton athletes have been up against heavier teams before.

Behind the bulky Bakersfield line the Drillers have a football flash in the person of Bernard "Frenchy" Uhalt, who has romped through and around everything eleven up against him this year. Uhalt does the punting, passing, place-kicking and most of the ground-gaining for the Drillers and Bakersfield rooters say he is the best back ever to represent the Blue and White, and Griffith has had some great ball-packers on his teams over the past nine years. If Fullerton can stop Uhalt the Indians will probably win, but no team has yet stopped Uhalt. But the Indians say that there is always a first time.

Sharing honors with Uhalt in the Bakersfield backfield is Bob Stockton, 175-pound fullback, who smacks a line as it should be smacked. When the Drillers need a yard or two, Mutz and Tyack are the other starting Bakersfield backs, but their duties are mostly blocking, clearing the way for Uhalt and Stockton.

ADAMS INDIANS' HOPE

Fullerton's chances of victory rest mostly on the shoulders of Oak Adams, brilliant quarterback. Adams is also a triple-threat man, and if he runs true to form he'll probably outshine Uhalt in the punting and passing departments of the game. Adams also carts the pigskin with no little ability and he'll give the Drillers plenty to worry about if he gets into the open. Adams is also one of the best safety men in prep ranks and generally when Oak can't outpunt the opposition he gets the better of the exchanges by running the opposing team's punts back for about 10-yard averages.

Hershberger, "Chili" Hezmelhalch and Bell will probably be the other starting Fullerton backs. All three of them hit the line hard and if the Fullerton forwards can outcharge the Bakersfield line this trio will give the Drillers plenty of pounding. Once Hershberger, Hezmelhalch and Bell get the opposition backing up they are capable of putting on a sustained march down the field.

On the Fullerton line Frank Del Georgio, Bob Hezmelhalch, Chesley and Lay are demons on both defense and offense. Smith has his Indians well drilled in fundamentals.

DRILLERS WON EARLIER

Early in the season Bakersfield defeated Fullerton, 26 to 0, in a practice game, but the Indians aren't worried over that result because Smith held out some of his best players for an important league game to follow. Also, the Indians have been improving in rapid strides since they entered the play-off and they now have confidence in themselves, something they did not have when they first met Bakersfield. If anything, that early reversal should be beneficial, for it's apt to make the Drillers overconfident.

The game is scheduled to start at 2 o'clock and a large crowd of fans is expected to be on hand to watch the curtain rung down on high school football for the season.

Following are the probable starting line-ups:

Bakersfield		Fullerton
Farris	L.E.R.	McCormack
Muller	L.T.R.	Jenkins
Clark	L.G.R.	F. Del Georgio
Ware	C.	Chesley
Cross	R.G.L.	B. Hezmelhalch
Yearick	R.T.L.	Lay
Boston	R.E.L.	McElheny
Uhalt	Q.	Adams
Mutz	L.H.R.	Hershberger
Tyack	R.H.L.	Bell
Stockton	F.	C. Hezmelhalch

Many Double for 'Tar Baby'

BOSTON, Dec. 26. (AP)—Sam Langford, one time "Boston Tarbaby" of the prize ring, is beginning to think he has half a dozen "doubles" scattered around the country, said his employer, Jim Toland, Boston gymnasium owner, today.

Langford, who some time ago suffered a serious infection in his eye, was given a Christmas benefit in New York about a year ago and "since that time he's been reported blind, lame and feeble from all over the country," Toland asserted.

"As a matter of fact, he's going to work for me as a boxing instructor in my gymnasium," added Toland. "He had a gym of his own out in Cambridge, but it didn't go so well, I guess, and I can use him mighty well. The latest story on him came out of Palm Beach, Fla., a couple of days ago. They had him almost blind in a poor house with somebody trying to find him a pair of No. 13 shoes.

"As far as that goes, Sam has exceptionally small feet, and they are mighty light and shifty, too, as any old-time heavyweight might tell you. And he's far from blind."

NATURALS FEATURE PASADENA RING BILL

Naturals in the boxing game are far and few between, but Thursday night in the ten-round main event at the Pasadena Arena, two Crown City favorites will trade wallops. They are Kid Esau and Dud Eades, the boy who is called the second Lon Chaney, while Esau is a popular fighting Mexican newsboy who last year gave Santiago Zorilla two great battles. These boys meet at 130 pounds.

Young Lancho, another Pasadena favorite, will meet Bert Samson in the six-round semifinal at 145 pounds.

Three four-round bouts will be as follows: Bud Forrester vs. Tommy Cleary, 133 pounds; Ray Cardinas vs. Pat Patrick, 140 pounds; Al Sing vs. "Sunshine" Ellis, 112 pounds.

WACO HIGH-SCHOOL GRIDMEN TRIUMPH

WACO (Tex.) Dec. 26. (AP)—The football team of Waco High School took a step nearer the national title today when it defeated Lating High School of Cleveland, O., 44 to 12, here.

Both teams were rated as among the strongest in the country, having won the State championships of their respective States.

SOCCER

LONDON, Dec. 26. (AP)—Soccer football results today were as follows:

THE ENGLISH LEAGUE, THIRD DIVISION (NORTHERN SECTION)

Accrington Stanley, 3; New Brighton, 1.
Bradford City, 3; Wigan Boro, 0.
Crewe Alexander, 3; Darlington, 3.
Doncaster Rovers, 1; Halifax Town, 1.
Durham City-Ashton, postponed.
Hartlepool United, 1; Lincoln City, 2.
Nelson-Tranmere Rovers, postponed.
Rochdale-Bradford, postponed.
Rotherham United, 1; Chesterfield, 2.
Southport, 4; Wrexham, 1.
Stockport county, 4; Barrow, 0.
Friendly league:

FRIENDLY LEAGUE

Queen's Park Rangers, 0; Corinthians, 0.

RUGBY LEAGUE

Barrow, 3; Leigh, 2.
Batley, 8; Leeds, 19.
Bramley, 2; Hunslet, 3.
Broughton, 13; Rovers Salford, 14.
Featherstone Rovers, 11; Castleford, 3.
Halifax, 9; Huddersfield, 0.
Hull, 3; Hull Kingston, 2.
Keighley, 13; Bradford, 3.
Oldham-Pontypridd not played.
St. Helens, 13; Wigan, 20.
Wakefield, 4; Dewsbury, 3.
Warrington, 17; Rochdale, 3.
Widnes, 0; St. Helens Recs, 21.
Wigan Highfield, 4; Swinton, 3.

RUGBY UNION

Gloucester, 13; Old Merchant Tailors, 3.
Hartlepool Rovers, 12; Stewartonians, 3.
Headingley, 9; Manchester, 11.
Leicester, 32; Birkenhead Park, 6.
Llanelly, 23; London Welsh, 6.
Moseley, 6; Old Edwardians, 13.
Newport, 3; Watsonians, 0.
Neath, 10; Skewen, 3.
Swansea, 47; Swansea Uplands, 6.
Portsmouth Services, 8; Pettesian Lorettonians, 11.
Aberavon, 6; Maesteg, 0.

BRITISH SOCCER

THE ENGLISH LEAGUE, FIRST DIVISION

Arsenal-Liverpool postponed.
Birmingham, 1; Sunderland, 1.
Bolton Wanderers, 4; Tottenham Hotspurs, 1.
Bury, 4; Portsmouth, 0.
Derby County, 5; Aston Villa, 0.
Everton, 2; Cardiff, 1.
Huddersfield Town, 1; The Wednesday, 0.
Leicester City, 3; Burnley, 0.
Manchester United, 1; Blackburn Rovers, 1.
Middlesboro, 1; Newcastle United, 1.
Sheffield United, 6; West Ham United, 2.

THE ENGLISH LEAGUE, SECOND DIVISION

Barnsley, 0; Manchester City, 3.
Blackpool, 3; Reading, 1.
Bristol City, 3; Southampton, 0.
Clapton Orient-Oldham Athletic postponed.
Fulham-Hull City postponed.
Grimsby Town, 1; Chelsea, 1.
Nottingham Forest, 3; Wolverhampton Wanderers, 2.
Port Vale, 1; Leeds United, 2.
Preston North End, 4; Swansea Town, 2.
West Bromwich Albion, 2; Notts County, 2.

THE ENGLISH LEAGUE, THIRD DIVISION (SOUTHERN SECTION)

Bournemouth and Boscombe, 3; Brighton and Hoave, 1.
Charlton Athletic-Walsall postponed.
Crystal Palace-Torquay United postponed.
Exeter City, 2; Plymouth Argyle, 0.
Merthyr Town, 2; Bristol Rovers, 3.
Newport County, 1; Swindon Town, 3.
Norwich City-Millwall postponed.
Queen's Park Rangers-Coventry City postponed.
Southend United, 3; Brentford, 2.
Watford-Gillingham postponed.
Northampton, 6; Luton Town, 3.

SACRAMENTO SOCCER TEAM BEATS ANGELS

SAN FRANCISCO, Dec. 26. (AP)—Scoring a great upset, a soccer team representing Sacramento, defeated a Los Angeles aggregation here today, 5 to 3. Hal Dufrane of Sacramento was the outstanding star, registering three of his team's points. The score at half-time was tied at 2-all.

DIXIE PLAYERS ANNEX BATTLE

Breaks Give Visitors Safety and Touchdown

Six Inches of Water on Field as Foes Tangle

Bill Middlekauff Turns in Only Touchdown

Continued from Eleventh Page

second and recovered the ball himself for a 1-yard loss. Estes gained two at center. Here the southern board of strategy decided to inject a dry man into the fray, the others being thoroughly soaked from head to foot. Bill Middlekauff, 200-pound fullback, was rushed on to the field, replacing Dodson. It was a cinch that the fresh player would take the ball and Hodgens of Oregon was waiting for him, stopping Middlekauff in his tracks. On the next play it was Middlekauff again and this time the Florida battering ram got the ball a few inches over the goal line for the lone touchdown of the game, skidding through his own right tackle. Spears missed the conversion attempt.

WEST IN A HOLE

Jim Tunney of Loyola put the West in a hole early in the fourth quarter and the safety followed soon after. He let the ball bound fifteen or twenty yards on one of Spears's punts and the pigskin rolled to the 6-yard line. At that you couldn't blame Tunney much for not picking the darn thing up for nearly every western man that got his hands on the ball promptly fumbled it.

Merritt, who had been doing some fine punting, went back to kick and most of the southern line poured through on him. The punt was blocked by Pickhard and Creson and rolled behind the goal line, where Manuel Laraneta flopped on it for a safety and two points for the South.

The West had only one real chance to score and didn't get to first base on that. Red Brown let a pass from center slip through his legs and Al Scheving, who played a powerful game all day, recovered for the Pacific Coast boys on the South's 23-yard line. Two plays gained nothing and two passes brought a like amount of yardage. The South was offside on the last one, so the West got another chance, but this pass was also incomplete.

The western team, using Pop Warner's system, was at a terrible disadvantage, the soggy pigskin being no kind of an object to fool with on double and triple reverses. There were all kinds of fumbles and the South recovered most of 'em. Between halves Coaches Howard Jones, Ball Spaulding and Enoch Bagshaw gave their boys some new formations and in the second half the team used Washington plays, but these didn't produce much yardage either, due largely to the strength of the southern line.

DEPLORABLE CONDITIONS

It's too bad the game had to be played under such deplorable conditions. It was interesting, only for a short time though, to see the players skidding along shedding spray like motorboats. Whenever any of the boys wanted a drink they just laid down and gargled a little pure rain water.

Spears was a treat on a few gallops when he gained from ten to twenty yards. He runs just like Johnny Mack Brown, the former Alabama flash. A peculiar motion of the hips, and a long, bounding stride, would distinguish him from any other ball player in the world but Johnny Mack, and you couldn't mistake him for Brown because he's so much smaller than the ex-Alabama speedster.

There was plenty of sparkling play among the linemen. Al Scheving's tackling was deadly, as was that of Heiser, Bonamy and Jim Moser. Heiser ran some spectacular interference. Jones will miss that boy plenty next year. Kitty Creson is one of the best ends that ever appeared in the Coliseum. He was down on ever punt and the opposition generally respected him by refusing to catch the ball or even pick it up. Bowdoin smeared plenty of plays and Barnhill messed the opposition up in a scandalous manner.

Laraneta refused to be outrun by Spears as the Vanderbilt will-o'-the-wisp tried to skirt his own right end, and Larry often brought Bounding Bill down for a loss. Gene Cook, the red-headed Washington back, played fine ball until hit on the head in the second half. Merritt's defensive work was splendid and his kicking as good as anybody's during the day. He also made one fine run.

TESREAU KNOCKED OUT

Louie Tesreau, giant Washington star, lasted about three plays, his knee buckling under him. But he came back for the closing stages of the game.

The southerners appeared to be a bit better team than their foes, but there was nothing tangible in the game to bear out that statement, the two scores coming on breaks. The Dixie boys play in rain and mud quite frequently and as a result experienced less trouble handling the soggy pigskin than their foes. It was the first game ever played in the Coliseum under such conditions.

The line-ups:

West (0)		South (8)
Robbins	L.E.R.	Creson
Scheving	L.T.R.	Hood
Shaw	L.G.R.	Barnhill
Bonamy	C.	Sharp
Heiser	R.G.L.	Bowdoin
Hodgens	R.T.L.	Pickhard (C.)
Moser	R.E.L.	Crowley
Tunney	Q.	Spears
Laraneta (C.)	L.H.R.	Brown
Cook	R.H.L.	Estes
Tesreau	F.	Dodson

Scoring: Touchdown by Middlekauff, sub for Dodson.

Safety by Laraneta.

SCORE BY QUARTERS

West	0	0	0	0	—0
South	6	0	0	2	—8

Referee, Walter Eckersall; umpire, Ralph McCord; field judge, Art Badenoch; head linesman, Aubrey Devine.

BUD TAYLOR STARTS WORK FOR CANZONERI

NEW YORK, Dec. 26. (AP)—Bud Taylor, slashing Terre Haute featherweight, is due here tomorrow after a long siege of training for his ten-round bout with Tony Canzoneri at Madison Square Garden Friday night. Taylor is reported in excellent condition. This will be his first appearance here in little more than two years and incidentally his initial tilt in the new Garden.

In two other ten-round featherweight clashes, on the card, Dominick Petrone of Harlem is pitted against Ignacio Fernandez, Filipino boxer, while Georgie Rivers of Los Angeles will make his eastern debut paired with Andy Martin of Boston.

ROSE BOWL TICKETS GO ON SALE IN SOUTHLAND TODAY

Several thousand tickets for the Pittsburgh-Stanford football game in the Pasadena Rose Bowl January 2 will be put on public sale in Los Angeles, Pasadena and Hollywood today. The pasteboards may be bought at the following places: Los Angeles, B. H. Dyas and Halbriter's; Hollywood, Mullen & Bluett; Pasadena, game headquarters, 20 South Marengo. All remaining seats are $5.

DETAIL OF PLAY BETWEEN SOUTH AND WEST ELEVENS

FIRST PERIOD

The South won the toss and elected to kick off. The West defended the west goal.

Crowley kicked off to Laraneta, who returned the ball to the 21-yard line. He caught it on the goal line. On the first play the South was offside, and it was first down on the 16-yard line. Laraneta was nailed for a 1-yard loss. The play was called back and the West was penalized 5 yards for offside. Tesreau punted to Spears, who called for a fair catch on the South's 35-yard line. Spears fumbled the ball, Cook recovering for the West.

PASS INTERCEPTED

Tesreau made 4 yards over right tackle. Tesreau failed to gain over right tackle. A pass from Tesreau was intercepted by Brown, who caught it out of bounds, and it was ruled an incomplete pass. Tesreau was hurt on the play, and was replaced by Merritt. The West, with the ball on the 36-yard line, attempted a field goal, Cook kicking. The ball was too muddy, and the kick was wide.

The South took the ball on their own 20-yard line. Spears circled right end for 15 yards and a first down. Brown was stopped by Bonamy. Spears went inside of end for 5 yards. Dodson carried the ball to within 1 yard of first down over right tackle. Spears fumbled the ball from punt formation, but recovered and got off a short kick which Cook caught on the West's 40-yard line. He was downed in his tracks.

A bad pass from center was taken by Laraneta from off the ground and he was downed on the 33-yard line. On a wide end run Laraneta made 3 yards. Third down and 11 to go. Cook got off a short punt that bounced over the line of scrimmage that was downed by Robbins on the South's 25-yard line.

BROWN NAILED

Estes gained 4 yards around right end. Brown was nailed for no gain by Moser and Bonamy. Spears was stopped by Merritt on the line of scrimmage on an attempted run through center from punt formation. Estes's long punt was downed by Pickhard on the West's 30-yard line.

Laraneta made 3 yards, but the West was offside and penalized 5 yards. Cook's punt was blocked by Barnhill and recovered by Cook, who fumbled and Barnhill recovered on the West's 1-yard line.

Merritt and Laraneta nailed Estes before he hit the line of scrimmage. From a punt formation Dodson fumbled and recovered, losing 3 yards. Punt formation, Spears back. Spears was stopped by Shaw and Hodgens on the line of scrimmage. Spears's pass was knocked down by Merritt, and the West took the ball on their own 15-yard line.

Laraneta fumbled a pass from center, and it was recovered by Creson on the West's 3-yard line. Dodson fumbled before he hit the line of scrimmage and recovered. Estes made 1 yard over center. Middlekauff replaced Dodson at fullback for the South. Middlekauff was nailed by Scheving after he had gained one-half yard. Middlekauff crashed over left tackle for a touchdown. Spears failed to kick goal. Score: South, 6; West, 0.

Pendleton replaced Tunney at quarter for the West. Hood kicked off for the South, and Merritt returned it from his 12 to 26-yard line. A bad pass from center was fumbled by Pendleton and recovered by Merritt for a loss of 6 yards. Pendleton circled right end for 7 yards. Pendleton circled left end for 1 yard as the quarter ended.

Score: South, 6; West, 0.

SECOND QUARTER

Pendleton punted out of bounds on the South's 40-yard line. Scheving broke through and tossed Spears for no gain. Spears punted to Pendleton, who ran out of bounds on the West's 17-yard line.

On a triple pass, Cook gained 4 yards through the middle of the line. Behind perfect interference Pendleton circled his own right end for a first down on the West 35-yard stripe. Bert Heiser led the interference. The western boys fumbled the ball passing it around in the backfield and Pickhard recovered for the South on the 31-yard line.

Robbins and Bonamy smeared Spears for a 3-yard loss. Thompson replaced [illegible] for the South. Middlekauff fumbled and lost 3 yards. Lauren replaced Bonamy for the West.

Spears punted and Creson downed the ball on the West's 11-yard line. Pendleton started to run right end and was smeared for a 3-yard loss by three Southerners. Time out for the South. Pendleton punted over Spears's head and the ball was downed by Robbins, who skidded 10 feet in the mud as he fell on the ball. The South has the ball on the West's 46-yard line.

Estes went through left tackle and cut back for a first down on the West's 35-yard line. Moser nailed Spears on a 1-yard loss. Scheving stopped Spears for no gain. Vierhus replaced Hodgens for the West. Spears punted and the ball rolled over the goal line.

The West took the ball on its 20-yard line. Pendleton made a yard at right end. Butcher replaced Sharpe for the South. Laraneta lost a yard on a reverse, being stopped by Creson and Hood. Pendleton went back to kick, fumbled and recovered on the West's 5-yard line. Merritt punted from behind the goal line and Moser downed the ball on the West's 38-yard line.

SPEARS RAMBLES

Spears ran around right end like a scared rabbit and advanced the ball to the West's 23-yard line. Spotts replaced Crowley for the South. Cook threw Estes for a 6-yard loss when the latter attempted to circle left end. Pendleton intercepted Spears's forward pass and was downed on the West's 19-yard line. Cohen replaced Middlekauff for the South.

Merritt took the ball out of bounds without gain. McDowell replaced Spears for the South. The West tried a triple reverse that resulted in a fumble and a 3-yard loss. Laraneta hit left tackle for 3 yards. Badley replaced Heiser for the West. Merritt punted to McDowell, who was downed in a puddle of water on the South's 34-yard line by Scheving.

Brown missed a pass from center and Scheving went through like a shot and recovered for the West on the Southerners' 23-yard line. Kimmell replaced Robbins for the West.

Cook hit right tackle for no gain. Pendleton lost another yard at right tackle. Pendleton's forward pass was incomplete and about six players who attempted to catch the ball splashed into a sea of water as they came back to earth. Pendleton's pass to Kimmell was incomplete, but the South was offside and penalized 5 yards. Merritt's pass to Laraneta was incomplete and the Southerners took the ball on their 20-yard line.

ESTES'S KICK SHORT

Estes hit center for a yard. Cohen hit left guard for 3 yards. Hutchinson replaced Scheving for the West. Estes got off a short kick that went out of bounds on South's 31-yard line. Pendleton passed to Laraneta, who jumped high in the air to snag the ball out of Brown's arms, but the play didn't gain an inch. The half ended before another play could be called. Score: South, 6; West, 0.

THIRD QUARTER

The rival players all put on dry jerseys between halves and consequently did not have the same numbers, so play-by-play is not vouched for from here on.

Cook kicked off over the South's goal line. The South brought the ball out to the 20-yard line. Scheving stopped Spears for no gain. Spears punted and the ball rolled dead on the South's 40-yard line.

Pendleton went around right end for 7 yards. Time out for Moser of the West. Moser injured his hip and had to be helped off the field. Kimmell replaced him. With Bert Heiser running perfect interference, Laraneta, on a reverse, went around left end for a first down on the South's 23-yard line.

On the next play Laraneta lost 3, returning into right tackle. Laraneta fumbled and Dodson recovered for the South on his 31-yard line. Tunney replaced Pendleton for the West.

Kimmell smeared Spears for a 3-yard loss. Spears punted and Creson downed the ball on the West's 35-yard line.

MERRITT KICKS

Merritt got off a quick kick which stopped in a pool of water on the South's 30-yard line. Estes failed to gain at right tackle, and the South was penalized 5 yards for having only six men on the line of scrimmage. Spears punted to Tunney, who was downed in his tracks by Creson on the West's 29-yard line.

Merritt's quick kick was blocked by Bowdoin, but Merritt recovered on the West's 14-yard line. Merritt got off a long punt to Spears, who returned 7 yards before he was knocked out of bounds by Robbins on the South's 47-yard line.

Spears punted and the ball rolled dead on the West's 11-yard line. Merritt circled left end for a first down on his 23-yard line. Laraneta ran right end for 1 yard. On a fake reverse Laraneta gained 3 yards at center. Merritt got off a nice punt that was downed by Kimmell on the South's 16-yard line.

Spears punted and the ball was touched down by Bowdoin. Laraneta picked it up and returned it 4 yards to the West's 49-yard line before the whistle blew.

On the next play the South was offside and penalized 5 yards. Cook plowed into right tackle for 3 yards. Cook failed to gain at the same spot on the next play. Laraneta hit right tackle and missed a first down by a foot. Cook made it a first down at center on the next play and the South was offside again and penalized 5 yards. Laraneta gained a yard at right tackle. On a triple pass, Cook hit the middle of the line for a yard and was laid low in his efforts. Score at end of third quarter: South, 6; West, 0.

FOURTH QUARTER

Currin replaced Cook, who was helped off the field. Tunney went back to pass and was thrown for a 15-yard loss. Merritt punted and Kimmell downed the ball on the South's 2-yard line.

SPEARS RUNS WIDE

Spears ran clear across the field trying to run around right end and gained 4 yards before being run out of bounds by Laraneta. Estes gained 4 yards around left end, Heiser forcing him out of bounds in a puddle of water. Bonamy broke through and tossed Spears for a 3-yard loss. Spears punted to Tunney, who returned 3 yards to the West's 35-yard line.

Dodson tossed Currin for a 7-yard loss as the Loyola boy attempted to run right end. Merritt got off a quick kick to Spears, who returned the ball three yards to the South's 43-yard line, where he was downed by Kimmell.

Estes failed to gain at right guard. Lauren replaced Bonamy or the West. Spears passed to Brown for a first down on the West's 47-yard line. Heiser tossed Estes out of bounds for a 2-yard loss. Spears's pass to Creson was incomplete. Spears' pass to Crowley was incomplete and the Southerners were penalized 5 yards for two incomplete passes in the same series. Spears punted to Tunney, who made no effort to get the ball, and it was downed by Crowley on the West's 6-yard line. Merritt's punt was blocked by Pickard and Creson and recovered by Laraneta behind the goal line for a safety. Score: South, 8; West, 0.

The West put the ball in play on the 20-yard line and decided to kick off from there. Spears ran the kick back 5 yards to his 40-yard line. Spears's pass was incomplete. Loby replaced Tunney for the West. Robbins tossed Spears for a 5-yard loss. Spears punted to Loby, who picked the ball up on the bounce and fumbled. Creson recovered for the South on the West's 24-yard line.

PASSES INCOMPLETE

Thomas replaced Estes for the South. Spears's pass was knocked down by Loby. Another forward by Spears was incomplete and the South was penalized 5 yards. Dodson hit center for 3 yards. Spears's pass was batted down by Currin, and the southern team was penalized 5 yards for being offside. Spears's pass was incomplete and the western team took the ball on its own 20-yard line.

Loby fumbled and Pickhard recovered for the southerners on the West's 22-yard line. Badley replaced Heiser for the West. Mendill replaced Thomas for the South. Beck went in for Robbins for the West.

Dodson hit right tackle for a yard. Spears's long forward pass was incomplete. Spears tossed another incomplete pass and the South was penalized 5 yards. Spears made 1 yard around right end and the West took the ball on its 15-yard line.

Laraneta's pass was incomplete. Laraneta fumbled while running right end, and Crowley recovered for the South on the 20-yard line. Tesreau replaced Loby for the West.

Mendill hit right tackle for 4 yards. Dodson hit center for 2 yards. Dodson failed to gain at right tackle. Spears's pass to Brown was incomplete and the West took the ball on the 13-yard line.

Tesreau punted and the ball was downed by Kimmell on the South's 47-yard line. Spears failed to gain at right end. Spears's pass was incomplete. Spears punted to Currin, who was run out of bounds on the West's 20-yard line as the game ended. Final score: South, 8; West, 0.

CONGRESSMAN PANS CADETS

Continued from Eleventh Page

institutions are not rivals and that the government would insist upon them being conducted along the highest standards in everything they do.

Britten charged that Sprague, Saunders, Cagle and Wilson on the Army team last fall were ineligible to play on any American university team and that for the past seven years players who were all-American stars before entering West Point were responsible for Navy defeats. Eighty per cent of the football stars resigned from the Army soon after graduating from West Point, the Representative said. He expressed the hope that the academies would meet on the gridiron next fall.

Diegel Enters Seaside Event

Within ten minutes of the time he received his $1000 check for winning the first San Diego open golf title last Sunday afternoon, Leo Diegel of New York, one of the country's most colorful professionals, signed and paid for his entry in the third annual Long Beach open which takes place January 12-15.

Along with Diegel's entry, which was handed to A. T. Jergins of Long Beach, went those of Al Watrous of Grand Rapids, Bill Mehlhorn, unattached; Joe Turnesa, Ed Dudley of Hollywood, Charlie Guest, Willie I. Hunter and Fred Morrison of Los Angeles, Johnny Jones of Seattle, Hutt Martin of Reno, Mortie Dutra of Tacoma, Joe Novak, former Montana open champion, and Eddie Loos of Chicago.

The entries of Tommy Armour, present United States open title-holder and winner of the Long Beach event a year ago; Bobby Cruickshank of New York and Angel de la Torre, open champion of Spain, were received by the Long Beach authorities as was that of George Von Elm.

Santa Barbara Gridmen Win

SANTA BARBARA, Dec. 26.—The Fowler Firemen, champions of the San Joaquin Valley, went down to a 13-to-7 defeat before the hard drives of the Santa Barbara Athletic Club here today.

End runs by "Hank" Boehm, line drives by Lawrence Stevens and deceptive passes engineered by Walter Swanson and Bernard Coane resulted in the downfall of the valley team, which came here touted to clean up.

Fowler		Santa Barbara
Mete	R.E.	Hamm
Mitchell	R.T.	Hinsdale
Appig	R.G.	Haggerty
Hill	C.	Vince
Arfanian	L.G.	Bauta
Post	L.T.	Cook
Serta	L.E.	Miller
Mitchell, R.	Q.B.	Harrison
Liston	L.H.	Coane
Brassfield	R.H.	Swanson
Coleman	F.B.	Stevens

SCORE BY PERIODS

Santa Barbara	0	0	7	6	—13
Fowler Firemen	0	0	0	7	—7

Santa Barbara scoring: Touchdowns — Miller, Swanson. Goal after touchdown—Boehm.

Fowler scoring: Touchdown—Casey. Goal after touchdown—R. Mitchell.

De Groot, referee; Smith, umpire; Goode, head linesman; Bliss, field judge.

BOXERS PASS UP HOLIDAY

SAN DIEGO, Dec. 26. (AP)—Despite the holiday atmosphere and the rest from all other duties, no large respite for Yuletide celebration was taken by Joe Lohman, Cleveland heavyweight, and Long Tom Hawkins, San Diego giant negro, who are matched to fight ten rounds here at the Coliseum Friday night.

MINNEAPOLIS IN TIE

ST. PAUL (Minn.) Dec. 26. (AP)—Minneapolis went into a tie for first place in the American Hockey League standing by defeating St. Paul, 2 to 0, tonight. Duluth, which had been leading, was held to a tie by Winnipeg and Minneapolis crept up to share the top with Duluth. Minneapolis scored its goals in the first period.

Rubber from the guayule plant grown in Mexico and California has been tested by eight months' exposure to weathering and is said to be a satisfactory substitute for plantation rubber.

WHERE TO DINE AND DANCE

DISTINCTION! Perfect COMFORT! with ECONOMY!
Hotel Alexandria
Los Angeles
Fifth and Spring
Franco-Italian Dining Room
Table d'Hote
$1.50 Dinner
DANCING
No cover charge
Parking Facilities In Same Block

FAMOUS FOR FOOD
FOR over 25 years the Van Nuys Hotel Cafe has enjoyed a world-wide reputation for its delicious food, deliciously served in a quiet, homelike atmosphere.
Dine Here Tonight
VAN NUYS Hotel Cafe
FOURTH at MAIN

The Times Popular "Where-to-Dine" Suggestions Appear Every Tuesday, Friday and Saturday.

"WHERE YOU MEET YOUR FRIENDS AND FILM CELEBRITIES"
AMERICA'S FINEST CAFE—KING OF CABARETS
FRANK SEBASTIAN'S
NEW COTTON CLUB
Washington Blvd. at Culver City. Phone EMp. 6111 or Culver City
Presenting
The One and Only CAROLYNNE SNOWDEN Just Back from New York
and an All-Star Cast with New Faces and Costumes in Her Latest Creation

BEER ON DRAUGHT Waiter Service or Cafeteria SANDWICHES
BOYCE'S CHOWDER HOUSE
Breakfast - Dinner - Supper
"FISH DINNERS A SPECIALTY"
Oil and Butter Used Only.
617 S. HILL Phone VAndike 4421 "SHIP AHOY"

VERNON CABARET and DANCING
49th and Santa Fe Ave.
"It's never late at Vernon"

"in the case of a Used Car"

In the case of a used car, one cannot always judge by appearances.

The real condition of a used car is not apparent—that is why it is best to buy from a dependable dealer.

Values in the Cadillac-La Salle dealer's used car stock are high; prices are low. Cadillac-La Salle dealers must sell a tremendous number of used cars every year. The Cadillac-La Salle dealer's word is good—a good name and a valuable franchise are at stake.

CADILLAC MOTOR CAR CO.
Division of General Motors Corporation
DETROIT, MICHIGAN

Convenient Terms Are Always Available

150 New Yellow Cabs...
VELOUR UPHOLSTERED

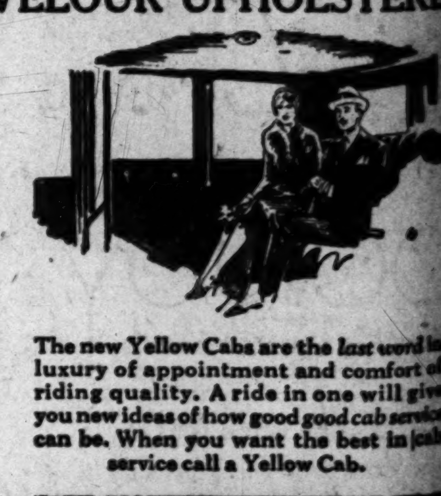

The new Yellow Cabs are the last word in luxury of appointment and comfort of riding quality. A ride in one will give you new ideas of how good good cab service can be. When you want the best in cab service call a Yellow Cab.

Yellow Cab Co.

DUNKIRK 50-50

"Yours for the best ride in town"

TO DINE
AND
NCE

FAMOUS FOR FOOD
FOR over 25 years the Van Nuys Hotel Cafe has enjoyed a world-wide reputation for its delicious food, flawlessly served in a quiet, home-like atmosphere.
Dine Here Tonight
VAN NUYS Hotel Cafe
FOURTH at MAIN

The Times Popular "Where-to-Dine" Suggestions Appear Every Tuesday, Friday and Saturday.

UR FRIENDS AND FILM CELEBRITIES"
T CAFE—KING OF CABARETS
SEBASTIAN'S
COTTON CLUB
City. Phone EMp. 6111 or Culver City 4291
Presenting
NNE SNOWDEN Just Returned from New York
Fame and Costumes in Her Latest Creation
Other Services or Cafeteria SANDWICHES
HOWDER HOUSE
- Dinner - Supper
NNERS A SPECIALTY"
nd Butter Used Only.
Phone VAndike 4431 "SHIP AHOY!"

ON CABARET and DANCING
49th and Santa Fe Ave.
"It's never late at Vernon"

he case of
sed Car"
e of a used car, one can-
judge by appearances.
condition of a used car
arent—that is why it is
y from a dependable
the Cadillac-La Salle
sed car stock are high,
low. Cadillac-La Salle
ust sell a tremendous
of used cars every year.
illac-La Salle dealer's
ood—a good name and
franchise are at stake.
C MOTOR CAR CO.
of General Motors Corporation
DETROIT, MICHIGAN

Terms Are Always Available

Yellow Cabs . . .
R UPHOLSTERED

Yellow Cabs are the last word in appointment and comfort of ality. A ride in one will give leas of how good good cab service hen you want the best in cab vice call a Yellow Cab.
Yellow Cab Co.
NKIRK 50-50
the best ride in town

Stanford Basketball Squad Tackles Los Angeles Athletic Club Five Here Tonight

CARDINAL TEAM IN LOCAL DEBUT

Hunk Hunt's Red Shirts to Play Mercury Cagers

Hot Contest Expected When Rival Quintets Mix

Hollywood Clubmen Take on Visitors Tomorrow

Hunk Hunt's Stanford cagers make their first appearance in the Southland tonight when they tackle the fast-stepping Los Angeles Athletic Club five on the Mercury Club floor. The Cardinal basketball team is a colorful aggregation and the Mercury officials expect a large gathering on hand tonight when the two squads take the floor. The Mercury boys have been working like beavers for the past week for the game, and they expect to give Stanford outfit a reception that will be warmer than their well-known red shirts.

The Cardinal team will remain in town until Thursday for a tussle with the Hollywood Athletic Club team, coached by Chuck Hunsaker, tomorrow night. These games with the local club should give the fans some idea as to how the Cardinals will stack up in the Pacific Coast title race. Hunt has a new squad this year and from all reports it is one of the best the Palo Alto Institution has turned out in some time.

Thanks to several members of the varsity football squad who kept in shape by playing basketball during the season kept the Cardinals from showing all of their stuff, but Hunt expects his squad to be in shape for tonight's game. This means that the Cardinals will be a tough bunch to lick as far as the fast and experienced teams such as Hollywood at the Los Angeles Athletic clubs boast this season.

Ted Bryant, the only veteran on the red shirt team, is in shape to start the Cardinals will have a forward on the floor who is always dangerous. "Red" Berg, captain and star guard on the freshmen team last year who has been on the injured list will be in the thick of the battle tonight. Billy Simkins, football ace, another boy who will be on deck tonight for the festivities. Simkins is recovering from a dislocated elbow and is eager to get into action. The Cardinals have shown improvement in every game this year and should be about right for the engagements here. Bill Clark will probably do the jumping at center for the Stanford five tonight. Hunt expects to use Biagini and Dobson at guard positions when he trots his starting line-up.

Sport Briefs

[BY THE ASSOCIATED PRESS]

Plans are being made for a return bout between Jackie Dundee, the Basque woodchopper, and Mickey Kidoo, Cleveland heavyweight, at the Polo Grounds, New York, on either January 2 or 6. E. Mastenbrook beat McMahon recently in the match, which gave the Ryzard an opportunity to avenge a defeat at the hands of Kloka. On the same program Johnson hopes to pit Kouts-Hanson, recently Dane, against Jack Dorval over the 10-round route.

• • •

Ted Wiltgrath of Georgetown University has retired the Olympic varsity series, which is one of the features of the annual indoor meet of the Knights of Columbus track team in Brooklyn, N. Y. This event consists of runs at 60, 70 and 100 meters, and is at present the national 60-yard champions.

• • •

The Falconer annual national Junior indoor track championship tournament will start tomorrow night at the Seventh Regiment Armory in Brooklyn, with Julius Seligson of Lehigh University defending his crown. Seligson and Frank Hall, of that city are No. 1 and No. 2 men, respectively. Seligson will have competition of the University of North Carolina's 10 foot opponent, while Shields will have the Mounds of Cornell.

• • •

Jack Hoffer, fancy middleweight, will struggle with Jack Bernard, Pa., in the main bout at the St. Nicholas arena in New York. In their last meeting at Atlantic City Hoffer and Gans battled to a draw.

• • •

Rabbit Maranville, manager of the Chicago Cubs, and Freddie Fitzsimmons, pitcher, will be among the Cubs of the International League.

• • •

WORCESTER (B. C.) Dec. 26.—One of the best contests in wrestling history was down for the night when Mal. Goodsell of Annapolis, intercollegiate wrestling champion, decisioned Bert Barry of London, British lightweight. The event will be remembered as the three-mile Port Moody course on which thirteen are reported in succession for the race.

MAPLE MAIN EVENT AT HARBOR ON TAP

Wellington features a triple main event tomorrow night in its closing card of the 1927 boxing season. The three eight-rounders, bring together popular and pleasing harbor glove teasers.

Freddie Fortes, a hard-hitting welterweight, meets Billie Clark of Long Beach in the top spot of the evening.

Johnny Dohen and Earl Forse, holder of the all-Navy lightweight title for the past two years, are the six-stanza feature attraction. A pair of fast-going welters, Billy Hoon and Hal Atkeson, go to the post in the opening eight-rounder.

BOXEY WINNER IN WILLIE GREB BOUT

NEW YORK, Dec. 26. (AP)—Jack McGorry, Negro contender for the middleweight championship, was awarded a close verdict over Willie Greb of Sharon, Pa., in the main ten-round event at the St. Nicholas arena tonight. McVey weighed 151 pounds; Greb 148½. In a ten-round semi-final Roberto Roberti, Italian heavyweight, outpointed Homer Smith of Detroit, Mich. Roberti scaled 202 pounds and Smith 198 1-4.

BEARS INJURED IN BASKETBALL PRACTICE

Ernie Nevers, star center of the football team, is [illegible] from basketball practice [illegible] the season, due to a sprained [illegible] which he received yesterday at [illegible] Athletic Club. Nevers [illegible] basketball with George L. [illegible] Jr., and several other members of the freshmen team who are [illegible] the holidays here. He [illegible] on a mat just as he was [illegible] receive a pass and was carried [illegible] dressing room.

WARNER SYSTEM TO BE PITTED AGAINST ITSELF AT PASADENA

BY HOWARD JONES
(Football Coach University of Southern California)

Football fans of the Pacific Coast are looking forward to the game between Pittsburgh and Stanford January 2 with unusual interest. The New Year's Day classic at Pasadena always attracts a representative throng of fans as the game holds a unique spot in western football history.

HOWARD JONES

This year Stanford did not play in the south so naturally there are thousands of fans who want to see Pop Warner's team in action. There are thousands of others who have heard of Gibby Welch, the Pittsburgh all-American back. And there are still others who will go just because it is the Tournament of Roses game and because they know they will see a great football battle.

Coaches and grid critics of this section are interested in knowing what Pop Warner's team will do when thrown against a foe which employs the veteran mentor's own system as Pittsburgh does. It is my opinion that the' coming together of two teams using the same fundamental system will make for a tighter defensive game than would otherwise be the case. I say this because I believe the respective players should be pretty thoroughly schooled in their own style of attack through constant dummy scrimmage.

GAME OF INDIVIDUALS

It would seem, therefore, that individual brilliancy, rather than offensive strategy, will stand out more prominently on January 2. In this case the game may develop into a duel between Welch and Dick Hyland, Stanford's fleet halfback. I never saw Welch in action but his reputation reached this section long before Pittsburgh was announced as Stanford's foe.

Frank Birch, well-known football official, working in the Pittsburgh-Nebraska game, told me that Welch was responsible for his team's victory, turning in several long runs that left the Cornhuskers paralyzed.

I can't see how either Warner or Jock Sutherland can make any radical changes in their fundamental style of play in preparation for this game. Warner has claimed he doesn't care how much his foes know about his style of attack — that he is willing for them to have his plays ahead of time.

Using the single reverse he shoots his ball carrier inside of tackle. Switching to the double reverse he swings him outside.

When we played Stanford early in October Warner's team did not make much ground against us by use of the reverse. They gained most of their yardage on passes, thrown by Hoffman or Fleishhacker, the two fullbacks, and caught by the ends or halfbacks. In addition Hoffman gained considerable ground on straight bucks through the line. Later in the year Hoffman used the hidden ball trick to good advantage for gains, placing the pigskin on his hip and slipping through the line. Hoffman is a fine football player and Pittsburgh will find him a tough man to deal with.

INTEREST IN DEFENSES

What Pittsburgh will do on defense against Stanford and vice versa will be watched with interest here. No team in the Pacific Coast Conference other than Stanford employs Warner's style of attack.

There is no doubt but that a coach is helped materially in preparation for a tough game by personally scouting his foes. He can be much surer of what he is likely to face. It has been said of Warner that he has never lost an important game to an opponent which he has scouted in preparation for that particular encounter. The veteran Stanford coach scouted Alabama a year ago and although he didn't win, he didn't lose either, the score being 7 to 7.

Inasmuch as Warner saw Pittsburgh beat Penn State, 30 to 0, he at least knows what to expect at Pasadena next week. If the old rule holds true it is hard to see how Pitt can get better than an even break, but the Panthers can find some comfort in the knowledge that rules have to go by the boards sooner or later.

Right now it looks as if Pittsburgh will be favored when the two teams line up at the Rose Bowl. This will be just to Warner's liking as Pop always feels better if his team is rated the under dog. Last year most of the critics said Stanford should beat Alabama by four or five touchdowns at the lowest and the Stanford players got thinking about this so much that they didn't spend as much time crashing into their foes as they might have done had they not been made such overwhelming favorites.

RABBIT PUNCHES

by PAUL LOWER

(Continued from Eleventh Page)

played rain or shine here's hoping the Pitt and Stanford boys don't have a playing field like the one yesterday. What might have been a remarkable game at the Coliseum was spoiled by the lakes which covered the turf and the subsequent treacherous footing, plus a water-logged football which made pass-throwing and receiving and for that matter any kind of handling of the ball uncertain.

Nevertheless the boys of the South and the boys of the West demonstrated wonderful ability under distressing circumstances. Both teams had great lines which with the bad condition of the field made any sustained offense impossible. However, the boys of the South seemed able to hang onto the pill a little better, and their charging line was right on top of the ball whenever it was fumbled by the foe. It was due solely to the retrieving ability of the southern line that the South scored 8 points, a touchdown in the first quarter when a western fumble was recovered inside of the 5-yard line and a safety in the last period when a punt was blocked back of the goal line for two more digits. The southern line seemed to have a slight edge in spite of the great playing of Heiser, Sehoving and others of the western squad, and the fierceness of the charge of the Messrs. Pickhard, Bowdoin, et al., probably had a great deal to do with the many bobbles in the western backfield.

• • •

Without a doubt little Bill Spears on a dry field would have been just as great as they say he was all year, and even on a wet field he looked like a million. He runs like Johnny Mack Brown used to, with a high-gaited stride, wiggling his hips as he goes. Little Bill handled the ball better than anybody else, and threw passes that nobody else on the field could get away with.

His quick punt in the first quarter after recovering a bad pass which hit Referee Walter Eckersall was a pip. The immaculate Walter, by the way, wound up with nothing meticulous about his attire except his slick hair. He got soaked and mud begrimed just like the combatants.

This doesn't seem to be a particularly rainy season, so the downpour of the past few days probably insures nice weather for the Pasadena struggle. The rain kings have let the New Year's classic pretty much alone for the past few years, the California-W. and J. game of 1922 having been the last one that was played on a wet field.

That was the game to which the mighty booting of Archie Nisbet saved the day for California. The W. and J. boy found the muddy field much to their liking and it took the powerful toe of Nisbet to get the "Wonder Team" out of many a hole. Spears, by the way, displayed some great booting prowess yesterday, and his kicking was a reminder of Nisbet's great work.

• • •

The boys of the Southern California Conference ought to get together and give three cheers for their representatives who played with the western team. These athletes comported themselves in real big-league fashion.

Harold Merritt of Pomona was a riot at backing up the line, and Pendleton was just about as good as Spears at advancing the ball. Too bad these speed merchants did not have a dry field. Kimmell of Whittier and Beck of U. C. L. A. played well at end berths while they were in the game, and Currin of Loyola a nonconference school, distinguished himself by catching one of the few punts of the day. This was the last play of the game, and there was quite a battle when the whistle sounded the end of the fracas to see who should keep the ball. The officials or somebody should have awarded it to Currin because nobody else had caught a punt for a couple of hours. The ordinary procedure was to let the ball hit a puddle of water and stick.

• • •

I notice that George Godfrey is knocking himself out of pork and beans day by day. The heavyweights who will tackle the big black fellow are getting scarcer and scarcer, and by flattening Soldier Jones in fifty-five seconds yesterday George just made it a little tougher on himself.

This Jones guy by the way was Gene Tunney's opponent in a preliminary to the Dempsey-Carpentier at Boyle's Thirty Acres in 1921. Gene stopped him, and eventually climbed to the top of the ladder, but apparently the soldier is just one of the boys.

• • •

No fights at the Olympic tonight. Jack Doyle is following a custom he inaugurated at Vernon years ago of closing up during the holiday period, and there won't be a bout at the downtown arena until the night of January 3.

Moonraker is Border Victor

TIA JUANA RACE TRACK, Dec. 26. Moonraker, mud-running son of Broomstick, from the stable of Hamilyton H. Cotton of Los Angeles, who races under the nom de plum of the La Brea stable, showed that he is back in fine racing form today when he accounted for the Tuletide, an owners' handicap, feature of the Christmas racing card.

Moonraker, with the light package of ninety-three pounds on his back, accounted for by Jockey R. Russell, led all the way in the mile race, to take down the lion's share of the $1500 purse.

Rip Rap, 3-year-old Broomstick colt, which now races for Mrs. L. Viau of New York and Los Angeles, and trained by the veteran, Sandy McNaughton, got up for the place, running a fine race after being all but left at the post with Tamarind accounting for the show.

The results:

First race, six furlongs, claiming, welterweights, 3 years and up, purse $500—Climat (Jauser,) 118, won; Regular Girl (Meyer,) 113, second; Stamp (Earl,) 114, third. Time, 1:18 4-5.

Second race, one mile, claiming, 3 years and up, purse $500—Conclusive (Insolora,) 108, won; Las Lampa (Doggett,) 103, second; El Cid (Loiher,) 109, third.

Third race, six furlongs, claiming, 3 years and up, purse $500—Swift Shot (Peterse,) 113, won; Pluto (Stevens,) 111, second; Banquet (Lather,) 108, third. Time, 1:18 3-5.

Fourth race, mile and one-quarter, claiming, 3 years and up, purse $900—Worthman (Hemile,) 110, won; Kyalash (Lather,) 104, second; Indian Tales (Pendergrass,) 109, third. Time, 2:15 2-5.

Fifth race, the Holy Claiming Handicap, clubhouse course, purse $1000, for all ages, declared off.

Sixth race, the Yuletide, owners' handicap, all ages, one mile, purse $1500—Moonraker (Russell,) 93, won; Rip Rap (H. Philpot,) 92, second; Tamarind (Lindseth,) 103, third. Time, 1:44 2-5.

Seventh race, five and one-half furlongs, claiming, 3 years and up, purse $900—Ronolathe (Lindseth,) 113, won; Eggnog (Pendergrass,) 117, second; Shasta King (H. Philpot,) 113, third. Time, 1:11 4-5.

Eighth race, five and one-half furlongs, claiming, 3 years and up, purse $900—Jesse Belle (Stevens,) won; Downtown (H. Philpot,) 112, second; Roger (Lindseth,) 101, third. Time, 1:11 1-5.

Ninth race, six furlongs, claiming, 4 years and up, purse $900—Captain Guard (Baker,) 112, won; Jimmie Trim (Lather,) 105, second; Kilmore (Elston,) 113, third. Time, 1:18 4-5.

GILL PRATT PLANS ENDURANCE TEST

The attempt of Gill Pratt, Hollywood Athletic Club Class F squash player, to set a new world's endurance record, starting Thursday morning, will no doubt draw a huge gallery to the Movie City club. Pratt has twenty-five opponents who will play anywhere from one to five games with him, starting at 8 p.m.

He expects to be able to stay in the court at least twelve hours and thinks that he will complete fifty games.

GOLFERS GATHER AT SAN GABRIEL

Second Annual Amateur-Pro Tourney on Tomorrow

Leading Stars Will Battle for Mission Prize

Palos Verdes Play to Start on Friday Morning

The second annual amateur-professional tournament of San Gabriel Country Club gets under way tomorrow at the Mission links, with one of the finest fields ever gotten together in the West for an event of this kind. With Bobby Cruickshank, Tommy Armour, George Von Elm, Al Espinosa and many of the other eastern high-powered boys entered the success is a foregone conclusion. Practically all starting times between 11 a.m. and 1:45 p.m. have been taken.

To assure all contestants finishing, A. H. Painter, in charge of the tournament, announces that no one will be permitted to leave the first tee after 1:45 p.m. A number of starting times are available between 8 and 10 a.m., which is the best time to play this popular course.

A number of professionals have failed to phone in their entry to Harry Pressler at Alhambra 38, and if they will do so they will be paired with some of the best amateurs in Southern California.

Starting times and pairings follow:

8:30—W. Hutchison and Bill Crowell, Art Rous and G. W. Finch.
9:00—Billie Lees and Nick Schaefer, Louis Hunter and Harold Thompson.
9:15—Ted Barnes and E. B. Planck, Al Ahrens and F. White.
9:30—Starter's time.
9:45—Chet Haw and John De Palma, Cy Johnson and Cliff Little.
9:55—Sam Garver and Hugh Kirk.
10:00—Starter's time.
10:05—Jack Adams and Stanley Hughes, Willis Low and E. S. Browne.
10:15—Larry Kelly and M. M. Marshall, Al Crowley and R. J. Milligan.
10:20—John Jones and T. M. Edwards, Conjer Hueston and Dr. C. G. Hartley.
10:25—Billy Burke and J. M. Chapman, Jimmy Munro and H. H. Gaines.
10:35—Starter's time.
10:40—Bill Bathis and Ray Palmer, Art Clarkson and B. K. Wardell.
10:40—Martin Dutro and G. M. Lewis, Larry Gilmore and Lee Hewsler.
10:45—Vic Owens and Al Gruber, Herb Crummy and Wellar Noble.
10:55—Willis I. Hunter and Chuck Ward, Al Espinosa and H. J. Burda.
11:00—Starter's time.
11:05—Walter Dewey and Ross Turner, Roy Tufts and C. W. McCabe.
11:10—Bob Alva and C. H. Tweer, Art Longworth and Glen Arbegast.
11:35—Ken Scott and S. E. Arnold, Earl Glanck and Gordon Chalen.
11:20—George Clark and Lester Coleman, Alex Morrison and Eric Padley.
11:25—Ernest Martin and A. H. Stover, Jack Tarrant and Joe Pepple.
11:30—Starter's time.
11:35—Ed Gaye and Bob Brownlade, Louis Scott and Eddie Meyeberg.
11:35—Starter's time.
11:40—Art Adams, Wally Sparks and Ted Langdon.
11:45—Jack Cornwell and Paul E. Jones, Dick Linares and Grant Price.
11:50—Frank Walsh and Jack Kearns, Chick Fraser and J. M. Reed.
11:55—Bob Swanson and Cutting, Tom Garcia and J. F. Bernal.
12:00—Starter's time.
12:05—Ike Morrison and H. K. Brown, Mel Smith and C. K. Rosse.
12:10—Bobby Cruikshank and A. T. Jenkins, Tom Stevens and Fay Coleman.
12:15—Harold Long and George Lange, Bill Mehlhorn and George E. Cotton.
12:15—Charles Guest and Harry Atwater, Harry Cooper and Arnold Stalz.
12:20—Grant Halsted and Daisy Berta, Emmett Killian and B. A. Burton.
12:25—Dallas Jeffers and Andy Getty, G. D. Paulsom and R. Westcott.
12:30—Starter's time.
12:35—Vic Dalberto and Phil Forve, Fred Merriam and J. C. Bequette.
12:40—Joe Nowak and D. L. Davis, Jimmy Duncan and Dick Smith.
12:45—Jess Rogers and C. W. Cook, Clark Hamilton and Ted Schramm.
12:50—Dr. W. V. Brem, George T. Cline.
12:55—W. L. Dietz and E. E. Dean, E. Penfield and Frank Condon.
1:00—Starter's time.
1:05—Dewey Weber and C. M. Kellogg, Tony Manero and Earl Nelzel.
1:10—Dr. D. Rankin and Harry Pressler, Lee Diegel and Art Shafer.
1:15—Angel De La Torre and C. W. Hagen, Carter Freeman and H. R. Phillips.
1:20—Leonard Schumette and L. D. Chaney, Jim Noonan and L. H. Rudd.
1:25—R. Duffy and Harry Blythe, E. F. Sproul and Hutt Martin.
1:30—Joe Turnesa and H. S. Armstrong, Tom Armour and George Von Elm.
1:35—Larry Nathoitz and Allen Moser, Al Watrous and George P. Shaw.

PALOS VERDES TOURNEY ON TAP FRIDAY

With the headliners in professional golf performing in a manner that has made their success in the Los Angeles classic a matter of daily discussion, the Palos Verdes $2500 open comes as a welcome opportunity for vindication.

Those familiar with the play of the favorites are confident that the predope will run true to form, basing their contention on the fact that many of the visitors are overgolfed and that the recent enforced layoff, due to weather conditions, will automatically bring back the vital spark of interest that is an essential in competitive action.

At all events, the Palos Verdes play will offer the first authentic line on the relative merits of the entries and their chances in the Wilshire finals.

Much depends, of course, upon the ability of the outsiders to negotiate the tricky hazards that mark the ocean-side layout and it is quite possible that this factor will play a big part in the competition between the home defenders and the visitors.

This semi-wind-up to the Los Angeles open will start this coming Friday with the finals of the Friday and Saturday play scheduled for the first day of the new year.

Practically all of the "big-time" pros have either officially entered or have given their word that they would check in with the starter on Friday. This in itself is assurance that a record turnout in entries and attendance may be expected.

Entries should be made today by those who have failed to send in their blanks to Donald K. Lawyer, chairman of the tournament, at 501 Lane Mortgage Building, Los Angeles, or to James J. Fiske, professional at the Palos Verdes Estates. Pairings and starting times for those who have entered will be published Thursday, and contestants are urged to make entry today before 5 p.m., if possible.

PADDY MULLINS IN OCEAN PARK DEBUT

Wearing the lightweight crown of the United States Navy, Paddy Mullins makes his fistic debut at Ocean Park tomorrow evening. He is carded to do battle in the eight-round main event with Tony Portillo, the toughest and roughest lightweight the bay district can produce. The lads will meet at 135 pounds.

Featherweights will whack and bang each other in the six-round semi-wind-up. They are Pat Sweeney, said to be the hardest-hitting feather on the Coast, and Freddy Albin, ferocious and dangerous Los Angeles lad. The six-round special spot will be staged by a pair of top-notch midgets. Sammy Rothstein and Louis Contreras, clever 114-pounders.

Nation's Fans to Tune in on New Year Tilt

NEW YORK, Dec. 26. (AP)—A play-by-play account of the football game between Stanford University and the University of Pittsburgh at Pasadena, Cal., January 2, will be broadcast through a nation-wide hook-up of fifty radio stations, the National Broadcasting Company announced today. Approximately 4000 miles of wire will carry the description to New York, where it will be distributed to the National Broadcasting Company's Red, Blue and Pacific Coast networks.

Broncos Trip Honolulu Grids

HONOLULU, Dec. 26. (AP)—The University of Santa Clara overwhelmed the Honolulu town football team by a score of 26 to 7, here today. Capt. Cummings of the Saints, despite the warm weather, proved a great ground gainer. Cummings made three touchdowns and Terremere of the Saints, one. Falk of the Saints kicked two conversions successfully.

The Townies' only score was in the final period, when they carried the game into the air, forward passes permitting Oana to make a touchdown. Oana converted.

The first period was scoreless, although the Saints threatened the local goal twice, losing the ball on passing attacks. The Saints scored early in the second period when Terremere intercepted Kaakua's pass and made a touchdown. A dozen plays later the Townies fumbled. Koller of the Saints recovered and ran sixty yards before two Townies downed him. All three were exhausted by the run they were hardly able to arise. The period ended without further scoring.

The next Saints' score resulted in the third period from a blocked Townie punt, placing the ball in the Saints' possession on the 5-yard line. Cummings took the ball on a lateral pass and on the third down made a touchdown. The Saints got another break when the Townies fumbled on the 10-yard line. Chisholm of the Saints recovered.

In the fourth period, the Townies receiving the punt fumbled, Kerkhoff of the Saints recovered, permitting another drive toward the goal, Cummings making the touchdown. A Saints' fumble shortly afterward, permitted the Townies to start a passing attack which resulted in the Townies' score. The Townies started another series of passes but the game ended before another score could be made.

The Santa Clara team will play the University of Hawaii January 2.

Hollywooders Trim Richfield Hockeyites, 2-1

The Hollywood Millionaires upset the dope last night at the Palais De Glace by defeating the Richfield Oilers, leaders in the California Hockey League, by a 2-to-1 count. The Oilers scored the first blood in the opening session on a goal made by Coupes, but the Millionaires came back in the second session with two goals that spelled victory for the Hollywood team.

The game was a fast one from the opening whistle with both teams playing exceptionally clean hockey. Tom Carrigan starred for the Millionaires by scoring a point in the second period and by saving the Hollywood goal many times during the evening. Joe Headley scored the winning goal in the second period with a neat shot which he bounced into the Richfield net after skating through the Oiler team.

In the last session both teams displayed a marvelous game of defensive skating with the result that neither side could register a score. The victory last night put Hollywood in second place in the California Hockey League.

DEMAVE WINNER IN HUMBECK RING MILL

PHILADELPHIA, Dec. 26. (AP)—Jack Demave, Jersey City heavyweight, moved up a step on the pugilistic ladder today when he won a ten-round decision over Jack Humbeek, Belgian heavyweight champion, at the arena. Demave weighed 195 and Humbeck 202.

K. O. (Phil) Kaplan, New York, knocked out Pierre Gandon, French middleweight champion, in the fourth round of a ten-rounder. Kaplan, who has outgrown a lighter division, was in his old-time good form and smothered the French boxer with blows to the head and body punches. Each weighed 158.

WINNIPEG HOCKEY TEAM IN TIE TILT

DULUTH (Minn.) Dec. 26. (AP)—Winnipeg and Duluth fought to a 2-2 tie in their opening game of the series tonight.

Somers's score after a scrimmage with but one minute of the third period to play, saved Winnipeg from defeat. The other scores were made in the fifth period. Townsend scored after only five seconds of play. Burns and Lewis made Duluth's scores.

MINERS COP FROM ROEMER CAGE TEAM

SAN ANTONIO (Tex.) Dec. 26. (AP)—"Doc" E. J. Stewart's Texas School of Mines of El Paso, defeated the Roemers, leaders of the City Basketball League, here tonight, 30 to 17. In a previous game, the Brackenridge High School, State champions of 1925-1926, defeated the Miners, 37 to 17.

SEA ROCKET COPS RACE

NEW ORLEANS (La.) Dec. 26. (AP)—Sea Rocket, 4-year-old son of Sea Rock, owned by C. A. Coyle of New Orleans, won the $5000 added Christmas handicap at Jefferson Park race track today when he equaled the track record of 1:44 4-5 for a mile and a sixteenth. Justice F, the favorite, was second, Marconi, third, and War Eagle fourth.

NEWSBOY BROWN PREPARES FOR M'COY

Newsboy Brown is back to his old haunts again, training at the Mainstreet gymnasium. He passed up his Christmas in order to accept the match here with Johnny McCoy at the Olympic a week from tonight to try to win the flyweight title.

There will be no show at the Olympic tonight while preparations are going ahead for the title match.

Brown is in splendid shape. He made 119 pounds for Izzy Schwartz a week ago and will make the same poundage for McCoy. Both Brown and McCoy will post forfeits to make the flyweight limit.

"I didn't think Schwarts beat me," says Brown, "but he got the decision and that's what counts. Some of the New York newspapers gave me an edge in eight of the fifteen rounds."

Brown says that New York really thinks that McCoy has the best right to La Barba's title because he won in a real tournament. The Newsboy hopes to do a lot of fighting in California. He wants to get a rematch with Schwartz here.

Fred Winsor had McCoy in the gymnasium both Sunday and yesterday. He knows that Johnny is going to meet a dangerous contender in Brown.

Brown has never made a bad fight in California. He fought La Barba twice and drew both times.

La Barba, who is here for the holidays, may help McCoy train. Besides publicly proclaiming him as his successor, he may work in the gymnasium a few days.

Joe Woods, who had a sore right hand when he beat Duke Horn at Culver City, is all right again. He believes he will score a knockout over Tommy Randolph when they meet in the semifinal to the McCoy-Brown title match.

In the Horn bout Woods showed the fans a great left hand, putting the Duke down three times with short lefts.

Huerta Evans meets Charley Sullivan in the special event at 118 pounds.

ILLINOIS BASKETEERS ARRIVE IN SEATTLE

SEATTLE (Wash.) Dec. 26. (AP)—Eleven men of the University of Illinois basketball squad under Coach Craig Ruby arrived in Seattle today for their three-game series with the University of Washington starting tomorrow which will open the new $600,000 athletic pavilion on the Washington campus.

The invaders complained of "train legs" and light colds suffered from the sudden changes of weather in their five days' travel but Coach Ruby said that all of the hoopsters were in good shape except Keston Deimling, giant guard.

SAN FRANCISCO YACHT ENTERS OCEAN RACE

SAN FRANCISCO, Dec. 26. (AP)—The schooner Eloise, owned by Commodore John C. Piver of the San Francisco Yacht Club, has been announced as the first outside entry for the trans-Pacific Ocean race to be sailed from Balboa, Cal., next May. The finish will be at Hilo, Hawaii.

Dr. Paimless Parker has indicated that he expects to enter his crack schooner Idalia, winner of several ocean races on this coast, in the Balboa-to-Hilo race, in which case the San Francisco Yacht Club will have at least two entries.

BOXING
HOLLYWOOD-LEGION STADIUM
FRIDAY NITE 8:30

SOME GOLFERS:
Appreciate the Best in Hand-Made Clubs That Fit Their Swings.
Custombuilt Golf Clubs, Inc.
749 S. Figueroa St.
Lessons by Appt. VAndike 6748

HILL • AND • SEVENTH • "ONE • O'CLOCK • SATURDAYS
BULLOCK'S Sportwear STORE for MEN

Bullock's After Christmas Sales Present Price Reductions of Note

4-pc. Sport Suits
$32.50 and $45.00

Many of them just recently arrived in the stocks of Bullock's Sportswear Store for Men—models intended to interpret the Spring trends.

Two hundred at $32.50 and one hundred at $45.00.

Not one of them which does not possess the characteristics of higher priced garments.

Many in the $45.00 group of imported fabrics, distinctive, exclusive patterns.

Both two-button and three-button models, modishly cut and tailored smartly. Coat, vest, long trousers and knickers included.

The coming of the Los Angeles $10,000 open tournament should stimulate interest in golf. These are the kind of Suits that look correct in the gallery or in the game.

Two other important special After Christmas Sale values:—

—Tweed Trousers for Men and Young Men. Splendid Wool Tweeds, at $5.00.

—Men's Knickers in two reduced price groups at $5.75 and $7.50 pair.

Tuesday—Today—at Bullock's Sportswear Store for Men—Hill Street Building

FINANCIAL

SEASONAL QUIET ON METAL MART

Price Situation Reported as Practically Unchanged

Zinc Continues Weakest Spot in Mining Industry

November Dividends Index of Improved Conditions

BY CHARLES F. WILLIS
(Editor, The Mining Journal, Phoenix.)

The usual preholiday quietness is featuring the metal market with copper nominal and bringing 13 7-8 cents to the producer, lead sticking at 6.50 and zinc weakening a little to 5.62—5.65. Sales are maintaining better than is usual at this season.

Mining dividends paid during November certainly show an improved condition of the mining industry, as they totaled $17,846,584 during this month, as against $15,216,322 in November of last year and $16,564,931 paid six months ago by the same companies. No names which have been on previous lists are missing from this month and several names are added.

The advance in the lead price to 6.50 was justified by an active market, which promptly slowed down after the advance. The lead buyers are purchasing much farther ahead than usual as a recent analysis showed about 29 per cent bought for immediate delivery within this month and 71 per cent for January delivery.

Production of crude lead in United States and Mexico during November amounted to 79,448 tons, against 80,065 tons in October and 76,601 tons in September. Production of refined lead amounted to 75,301 tons in November, against 73,695 tons in October and 71,345 tons in September. Stocks of refined lead at the end of November totaled 30,016 tons, against 32,258 tons at the end of October and 37,245 tons at the close of September.

Copper production during November from North and South America totaled 111,152 tons, or a daily rate of 3942 tons, as against a daily rate of 4030 for October and an average daily rate for the year of 4035. Part of the November rate was caused by an increase in scrap copper, which totaled 7117 tons during the month when it has generally been running between 3000 and 4000 tons monthly.

Exports during November totaled 32,013 tons, not quite as high as the three previous months, and domestic shipments totaled 59,264 tons. Thus the total shipments were some 7000 tons less than production and the surplus stocks of copper have increased from 83,883 on November 1 to 90,874 tons on the 1st inst. The refined surplus is about a three weeks' supply.

Surplus stocks of copper in British warehouses took another drop during November and now stand at 883 tons of refined metal and 12,176 tons of rough. In January, 1926, the stocks there totaled 62,773 tons and in the two-year period they have dropped 77 per cent. The reduction of this stock has eliminated the menace to the orderly marketing of copper by the Copper Exporters, Inc.,

(Continued on Page 15, Column 4)

BELL CORP.
(Bel-Air Properties)
First Closed Mortgage
6½% S. F. Bonds

Specifically secured by properties appraised at over 242% of this bond issue.

Sinking fund to retire issue before maturity.

Other securities and safeguards to satisfy conservative investors.

100 to yield 6½
Exempt California Tax
Details on Request

Howard G. Rath Company
Established 1910
INVESTMENT SECURITIES
Members L. A. Stock Exchange
912 Pacific Mutual Bldg. Los Angeles
Telephone TRinity 1164

Los Angeles Stock Exchange Trading—

... frequently presents opportunities for profitable purchases.

CONSULT US.

Stock Department
Banks, Huntley & Co.
Members Los Angeles Stock Exchange
1212 Stock Exchange Bldg.
PHONE TRINITY 9161

A. M. Clifford
Investment Counselor
and Financial Analyst

"No Securities to Sell"

Advises with clients upon Bond and Stock Investments.

Specializes in periodic reviews of clients' investments;—a most advisable measure.

Conducts special investigations and analytical research work.

Booklet upon request.

Stock Exchange Building Los Angeles

KERN ICE PROPOSAL QUESTIONED

Commissioner Orders Hearing on Complaint from Bakersfield

Whether the demand for ice in Kern county is sufficiently large to permit the financing of an additional plant at Bakersfield through the sale of stock to the public, is expected to be determined at a hearing called by J. M. Friedlander, State Corporation Commissioner, for January 4. The hearing will be held in the commissioner's office in the Sun Finance Building, with Deputy Commissioner L. L. Hiler presiding.

Commissioner Friedlander ordered the hearing on a complaint lodged by J. B. Dunbar, president of the Bakersfield Ice and Storage Company, which said that a new company formed under the name of the Kern County Ice Company, misrepresented facts in its application for charter, which stated in part that an additional plant was needed in Kern county, that only two plants were operating and that the proposed plant would earn $30,000 a year.

The new company obtained a permit from the commissioner on the 1st inst. to dispose of $125,000 worth of stock to the general public, the money to be used for the purchase of land and equipment and the building of a plant. It has an authorized capitalization of $250,000 represented by 5000 preferred and 5000 shares of common stock. Officers of the new company are: G. W. Gurtner, president; O. P. Nicholson, secretary; Earl N. Ratley, Oscar C. Nelson and Roy Maggart, directors.

Life Insurance Sales Gain for Eleven Months

November sales of ordinary life insurance in the United States by reporting United States and Canadian companies, amounted to $682,688,000, showing a loss of about $30,000,000 over sales in November, 1926, it was announced yesterday by the Sales Research Bureau of Hartford, Ct.

New business during the first eleven months of this year increased 2 per cent over production of the same period last year. These figures represent the reports of eighty-one companies having in force 90 per cent of the total life insurance outstanding in the United States legal reserve companies and include the production of new paid-for ordinary insurance exclusive of revivals, increases, dividend additions, reinsurance from other companies, and group insurance.

Sales of ordinary life insurance in the Pacific Coast States in November are practically identical with those made in November, 1926. November sales in this section totaled $51,674,000, which is a loss of $208,000 over the sales of November, 1926. This section shows an average year-to-date increase of 4 per cent and a twelve-month gain of 4 per cent. Oregon leads the section with its monthly gain of 3 per cent. California leads with a 5 per cent gain for the eleven months just ended. California, Oregon and Washington, which comprise this section, show gains of 5, 2 and 1 per cent, respectively, for the twelve months ending November 30, over the preceding twelve months.

INSURANCE SHARES CLIMB

Investors Switching to New Group; Yields Low But Other Influences Compensate

BY EARLE E. CROWE

From bank stocks, the investors who persistently comb the field for new opportunities have hit upon the insurance company stocks, heretofore neglected except by the largest of the individual security buyers and the financial institutions. The investments return on these securities is low, but, other factors, as in bank stocks, fully compensate for this sacrifice.

In the New York market recently, particularly in over-the-counter trading, the insurance stocks have been bid up enthusiastically by the new buyers just becoming aware of the attractiveness of the insurance group. Such well-known companies as Aetna Life, Fidelity and Casualty, American Alliance, Springfield Fire and Marine, Hanover and others, have shared in the activity, and most of them registered gains of surprising size.

American Alliance is now selling around 500, Hanover, 380; Home, 668; Franklin, 410; Phoenix, 770, and so on. The level to which prices have ascended, infers, in view of the popularity of $25 par value shares in other forms of corporations, that the insurance companies may also seek to adopt capitalization split-ups.

COAST STOCKS ATTRACTIVE

On the Pacific Coast, the insurance stocks having the greatest attraction for investors are Pacific Mutual, Fireman's Fund and Home Fire and Marine. The first named, which maintains headquarters in Los Angeles, is the subject of rumors intimating that something of interest may develop shortly after the first of the year. Fireman's Fund is the favorite with the San Francisco investors.

The current stories affecting Pacific Mutual mention a possible split-up in the capital stock at the time of the coming annual meeting. The capital, it is reported, will be increased from $4,000,000 to $5,000,000, the par value reduced and rights offered to buy new stock.

At the last annual meeting the Pacific Mutual directors increased the capitalization from $3,000,000 to $4,000,000 and offered subscription rights for new stock at $200 a share in the ratio of 1 for 3. After the rights were announced, the stock soared to a peak price of 1105.

PAR REDUCED

Fireman's Fund has been liberal with subscription rights, coming in reflection of the growth of the insurance business on the Pacific Coast. In 1925 stockholders were permitted to buy two shares of new $25 par value stock for each three owned, while in 1919 the rights were issued on a share-for-share basis. The capital stock was split up in March, 1925.

Capital of the Home Fire and Marine was increased from $500,000 to $1,000,000 in 1922. The stock has a par value of $10.

Plenty of precedent exists for par value reductions by insurance companies, and it also appears that this class of company has been active in increasing the amount of outstanding shares recently. In the current month, Hanover Fire, Springfield Fire and Marine and Great American Insurance, all eastern companies, have taken action to increase the capitalization and reduce the par value.

To bona fide investors, the appeal in the insurance stocks is the great degree of care exercised in the investment of funds. Insurance company investments are well diversified and appreciate in value with the natural growth of business, which is reflected in the market price of the insurance shares.

Seaboard Head Optimistic on Year's Outlook

Greatly increased prosperity in almost every line of commercial activity for Southern California in 1928 was forecast yesterday by George L. Browning, president of the Seaboard National Bank, who returned from a visit to Oklahoma City, where he was formerly president of the Liberty National Bank, St. Louis and other sections of the Middle West.

"Business men of Southern California may look for a big year in 1928," said Mr. Browning. "In my talks with bankers throughout the Middle West I learned that many men of wealth and their families are planning to come here to establish permanent homes.

"It is also anticipated that because of the restoration of agricultural prosperity that Midwestern States will have the best business of any year in the last five, and this prosperity will bring a substantial contribution of wealth to the Pacific Coast."

Pacific States Elects Officers

A. E. Falch, former California State Building and Loan Commissioner, has been elected secretary of the Pacific States Savings and Loan Company, it was announced yesterday by A. L. Schoenborn, vice-president in charge of the Los Angeles office of the company. Mr. Falch is president of the State Guaranty Corporation, which owns the guarantee capital stock of the Pacific States Savings and Loan Company, of which he is also a director.

W. S. Pardy, who has been with the Pacific States Savings and Loan Company since its organization in 1889, and who has been secretary, has been elected vice-president, Mr. Schoenborn announced. Mr. Pardy, who is also a director of the Pacific States Savings and Loan Company, is a son of William Pardy, the founder of the company.

PERMITS ISSUED

The following permits have been granted by J. M. Friedlander, State Corporation Commissioner: Western Cabinet Company, cabinets. Officers, Arnor Schultze, George Forke, R. D. Richards. Capital, 500 shares preferred, 500 common; par value each, $100. Permitted to issue, all.

INVESTMENT TRUSTS

	Bid.	Asked.
Diversified Trustee Shares	21¾	21¾
Do. Series "B"	17¾	18¾
First Federal Foreign	105	110
Industrial Trustee Shares	12¾	
International Securities Trust	157	

This List of investment offerings to yield 7% and 8%

Contains investment offerings which every alert investor should read. Bond buyers are turning in increasing numbers to these securities—

First Lien Trust Deeds

Our own funds have been invested before offering to our clients. "12 Safeguards" explains our policies. Copy on request

Torrance Finance Co.
L. C. Torrance, Jr., President — H. K. D. Peachy, Vice-President
Building Loans
Refinancing - Insurance
1224 Security Title Ins. Bldg.
Sixth and Grand - TRinity 1247

Richfield Oil Company of California

A BULLETIN of recent information concerning the Richfield Oil Company of California, with particular relation to the Common Stock which is now listed on the New York Stock Exchange, will be mailed upon request.

TRinity 6041

BOND & GOODWIN & TUCKER
INCORPORATED
TITLE INSURANCE BUILDING
LOS ANGELES
SAN FRANCISCO SEATTLE PORTLAND

SAFETY ZONES FOR DOLLARS

Practical Ways of Investing in Home Ownership, Savings Accounts, Life Insurance and Dependable Investment Securities

CXX.—TRUSTS

"I have just been told that I am a robber and a thief. In fact, I am to understand that I am everything despicable a self-respecting widow and mother can think of with propriety. The reason is that I am selling some land her late husband had in Florida and am most emphatically refusing to put any of the funds, left in trust with me, into more Florida land."

The foregoing was spoken by the trust officer of a large trust company in the summer of 1925, when the Florida gold rush was on and people were going wild in land speculation. The widow's late husband had established a trust by the terms of which the trust company was, upon his death, to take over a large part of his small fortune, including several lots in Florida, and manage it all for ten years. The trust was to pay the income to the widow.

In this instance, as in many others, it was a wise arrangement. The widow had been bitten by the Florida boom and was eager to bet the entire estate. She couldn't get at the money because her husband had left it entirely in care of the trust company. The trust company recognized the land boom as hysteria. Land booms recur periodically. There will be another one along some time in the near future, but exactly when and where it is impossible to foretell. When it comes it will ruin the same old course. Instead of joining the gold rush, the trust officer sold the widow's land at near the peak and put the money into sound securities.

The world knows today how well that judgment was justified. The widow perhaps is now grateful for the trust's increasing, instead of dissipating her inheritance. Perhaps she dislikes the trust officer for showing up her poor judgment. Anyway, this true incident illustrates one of the uses of the modern trust. It has many other applications. Men frequently establish living trusts to maintain an intact fund working for a given purpose and divorced from the risks of their other business activities. Investment trusts are another use, wherein securities are put in the trust for definite income. Almost always these trusts are intrusted to a trust company, which is the department store of finance. The advantage in this is that the corporation can possibly exist forever, while the individual trustee must surely die. Another advantage is that in the reputable trust company there is scarcely a shadow of a chance that dishonesty or incompetence may creep in.

(Next article "A Logical Way to Get Rich Quickly.")

NOTICE

Will pay $5 cash for the production in person of front one to one hundred bona fide satisfied clients of Hitchcock Corporation Service, Inc., which they claim to have, and $1 cash for the production in person of each dissatisfied client which they know they have. Proof may be presented during January or February in person at 718 Pershing Square Building, Los Angeles, or 402 Financial Center Building, San Francisco. Competent attorneys will decide awards.

Legal

STOCKHOLDERS' MEETING—NOTICE IS HEREBY given that the annual meeting of stockholders of TITLE INSURANCE AND TRUST COMPANY will be held at the office of the company, in the Title Insurance Building, corner Fifth and Spring Sts., in the city of Los Angeles, state of California, on Tuesday, January 10th, 1928, at 4 o'clock P.M. for the purpose of electing a board of directors and transacting such other business as may come before the meeting.

WILLIAM H. ALLEN, JR., President
O. P. CLARK, Secretary

PENN PUBLIC SERVICE ANNOUNCES NEW NAME

Penn Public Service Company, subsidiary of the Associated Gas and Electric System, announced recently the change of its name to Pennsylvania Electric Company. The change in name is the only change, no merger, consolidation or other change in corporate structure being made or contemplated.

BUNYAN TERCENTENARY

Preparations are being made for a national celebration of the 300th anniversary of the birth of John Bunyan, which takes place next year. A pageant in honor of the event will, it is expected, be performed all over England. It is now generally acknowledged that the author of "Pilgrims' Progress" was a religious genius of a very high order.

CLEANED OUT

Wife: The doctor says that he has given you a new lease of life.

Hub: That so? Well, he didn't leave me much with which to pay the rent.—[Exchange.

THREE NEW ISSUES DUE ON MARKET

Offering This Week by Power Utility and Two Industrial Concerns

New financing for the Central States Power and Light Corporation and issues of common and preferred stock for Woodworth, Inc., and the Galesburg Coulter-Disc Company are scheduled for the market this week.

As a vehicle for refunding several bonds and preferred stock issues, the Central States Power and Light Corporation has been reorganized, permitting the consolidation of various subsidiary properties into one operating unit. All properties of the new group will be controlled by the Utilities Power and Light Corporation, which now owns and controls other public utility systems operating in thirteen States. After present financing the Central States company will have an authorized capitalization of $8,500,000 5 1-2 first mortgage and first lien gold bonds due 1953, and 30,000 $7 no par cumulative preferred and 30,000 no par common stock.

The offering today by Shields & Co., Inc., of 50,000 shares of convertible preference stock and 50,000 shares of common stock of Woodworth, Inc., calls attention to the remarkable development which has taken place in the cosmetics and perfumery industry during the past few years. The stock will be sold on a unit basis of one share of preferred and one share of common at $60 per unit. The preference stock is entitled to dividends at the rate of $2.50 per annum and is convertible share for share into common stock at any time on or before December 31, 1937.

Financing for the Galesburg Coulter-Disc Company, the largest manufacturer in America of the type of steel used in agricultural implements and automobile clutch discs, is expected to be made later in the week by George H. Burr & Co. The financing, which will take the form of 50,000 shares of common stock, will represent no new financing for the company, the stock having been acquired from private interests.

GARNER ROYALTIES DECLARES REGULAR

Directors of the Garner Royalties, Inc., declared the regular monthly dividend of 1 per cent, payable January 3, to stockholders of record the 20th inst. Dividends paid for fifty-five months now total 87 per cent, it was announced.

NATION'S TRADE CYCLES SHOWN

Coolidge Movement in Closing Phase

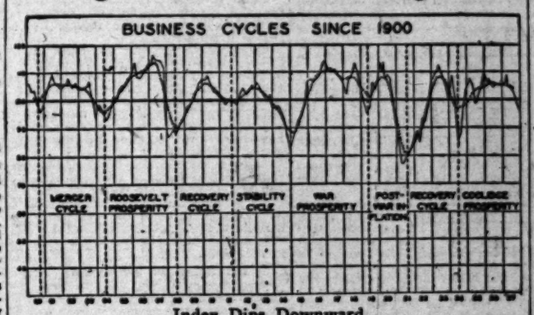

Index Dips Downward

The Coolidge prosperity cycle began in the summer of 1924, reached its peak late in 1926 and early in 1927, but in the last seven months the trend in business has been persistently downward.

In the chart the heavy line represents the actual flow of business as found by an index and the dotted line shows the general trend with the chart variations ironed out.

In the opinion of Col. Leonard P. Ayres, vice-president of the Cleveland Trust Company, who prepared the chart, we are in the last phase of the Coolidge prosperity cycle. His interpretation of the chart is that the worst has not yet come, but that soon business will be swinging up again.

(Copyright, 1927, by New York Evening Post, Inc.)

BONDS CALLED

Straus Company Announces Plan to Redeem Seven Issues

S. W. Straus & Co. announced yesterday that seven bond issues, amounting to $11,820,000 at the time they were brought out, have been called as of January 1, at a premium ranging from 2 to 4 points. These issues, which bear coupons of from 6 to 7 per cent, have been refinanced by banks and insurance companies at 5 and 5½ per cent.

The issues are as follows: $5,000,000 Murray Hill Office Building first 6s (New York;) $5,000,000 Ambassador Hotel Properties first 6s (Atlantic City;) $600,000 Madison Park Building first 6s (Chicago;) $550,000 141 West Seventy-first street Apartment Building first 7s (New York;) $360,000 Garden Apartment Building first 6½s (Jamaica, N. Y.;) $60,000 (partial call) Lincoln Hotel general mortgage 6s (New York;) and $50,000 (partial call) Hotels Statler Company 6s.

KATHERINE MINING TO MARKET STOCK

PHOENIX, Dec. 26. (Exclusive)—Katherine Gold Mining Company, a Delaware corporation, has been authorized by the Arizona Corporation Commission to sell 200,000 shares of capital stock at 40 cents a share.

EARNINGS HIGHER

Head of National Cash Register Forecasts Gain Over 1926

Frederick B. Patterson, president of the National Cash Register Company, at a meeting of the board of directors last week stated that he estimated that 1927 earnings would be in excess of those for 1926.

"Indications for 1928 are most encouraging for the business both at home and overseas," he said. "The company is in excellent financial position, with no outstanding loans and no funded debt."

Directors of the company declared the regular quarterly dividend of 75 cents a share on the Class A common stock, and the annual dividend of $3 a share on the Class B stock.

NAME OF SUCCESSOR TO GARY DUE TODAY

NEW YORK, Dec. 26. (AP)—Successors to three positions held by the late Elbert Gary with United States Steel Corporation, chairman of the board of directors, chairman of the finance committee and membership on the board probably will be announced after the monthly meeting of directors tomorrow afternoon.

NOVEMBER REVIEW OF TRADE OUT

Federal Bank Notes Gain in Retail Buying; Drop in Other Lines

WASHINGTON, Dec. 26. (AP)—Industrial activity and [illegible] loadings declined further in November, while retail trade showed more than the usual seasonal increase, Federal Reserve Board statements to-day in a summation for the month.

The general level of wholesale commodity prices, after advancing for four months, the board said, remained virtually unchanged in October and November.

"Output of manufactures and minerals in November and the [illegible] index of production, after adjustments for customary seasonal variations," the statement continued, "fell below the 1923-25 average for the first time since 1924. The sharp decline was in the output of automobiles owing largely to preparations for production of new models. Iron and steel production also has declined further and in November to the lowest since 1924.

"In December, however, [illegible] for iron and steel increased. Textile mill activity was curtailed slightly in November, but continued at a higher level than in previous years. There were decreases in the production of coal, building materials, leather and shoes. Building contracts awarded showed seasonal declines in November and the first two weeks of December and were slightly smaller than in the corresponding period of last year."

We Offer
20 Security Trust & Savings Bank
20 Pan American Bank
20 United States National Bank
10 Pacific Indemnity
55 Gladding, McBean
25 Central Investment
R. C. WILLIAMS JR. & COMPANY
BANK STOCKS
INSURANCE STOCKS
505 CITIZENS NATIONAL BANK BUILDING
TELEPHONE MUTUAL 6213

ORGANIZED INVESTING

A definite service employing group judgment and vigilance as a practical aid to successful investing

NEARLY everyone realizes how difficult it is to give to investments the amount of attention they now require.

But, without constant attention, advantages are overlooked, mistakes often occur . . . results are never quite satisfactory. The investment field now offers so many choices . . . business, under modern conditions, is so complex, evolving so fast . . . that new problems continually arise.

Blair and Company for years has aided many of its clients to more satisfactory investment results. In such cases, the practice was made of furnishing, as events demanded, helpful information respecting all securities held by these clients. Counsel also was made available to assist in the sound balancing of holdings, and for the constant re-checking of the strategic position. The latter service gradually evolved upon that group of executives in the Blair organization who had long engaged in aiding the managements of large estates and institutional funds.

We have recently provided additional facilities for expediting the rendering of this distinctive service to a large number of investors. In Los Angeles, and in thirty other Blair offices, this service is now available, without charge, to security owners of large and small means, alike.

We have prepared an interesting booklet, ORGANIZED INVESTING, which describes, in detail, this *definite* service. It discusses the fundamentals of sound investment practice and their practical application. Without obligation, we shall be glad to mail a copy to you upon request.

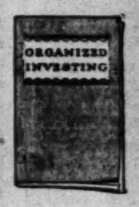

BLAIR & CO.
INCORPORATED

L. N. VAN NUYS BUILDING, LOS ANGELES
Main Office: 24 Broad St., New York

San Francisco, Portland, Ore., Seattle, San Diego, Pasadena, Oakland, Albany, Boston, Buffalo, Chicago, Cincinnati, Cleveland, Detroit, Duluth, Hartford, Kansas City, Mo., Milwaukee, Minneapolis, Newark, Omaha, Philadelphia, Pittsburgh, Portland, Me., Rochester, Minn., Rochester, N. Y., St. Louis, St. Paul, Scranton, Syracuse.

(c) B. & Co., Inc., 1927

NOVEMBER REVIEW OF TRADE OUT

Federal Bank Notes Gain in Retail Buying; Drop in Other Lines

WASHINGTON, Dec. 26. (AP)—Industrial activity and freight-car loadings declined further in November, while retail trade showed more than the usual seasonal increase, the Federal Reserve Board announced today in a summation for the month.

The general level of wholesale commodity prices, after advancing for four months, the board said, remained virtually unchanged in October and November.

"Output of manufactures and minerals in November and the combined index of production, after adjustments for customary seasonal variations," the statement continued, "fell below the 1923-25 average for the first time since 1924. The largest decline was in the output of automobiles owing largely to preparation for production of new models. Iron and steel production also has declined further and in November was the lowest since 1924.

"In December, however, inquiries for iron and steel increased. Textile mill activity was curtailed slightly in November, but continued at a higher level than in previous years. There were decreases in the production of coal, building materials, leather and shoes. Building contract awards showed seasonal declines in November and the first two weeks of December and were slightly smaller than in the corresponding period of last year."

We Offer

20 Security Trust & Savings Bank
20 Pan American Bank
20 United States National Bank
10 Pacific Indemnity
55 Gladding, McBean
25 Central Investment

R. C. WILLIAMS, JR. & COMPANY
BANK STOCKS
INSURANCE STOCKS
505 CITIZENS NATIONAL BANK BUILDING
TELEPHONE MUTUAL 6743

EQUIPMENT TRUST CERTIFICATES

are used by all leading transportation companies as a means of financing purchase of new equipment, and are widely popular among Eastern investors. Investigate the exceptional security and earning power offered under the Philadelphia plan by our recent issue of

PICKWICK STAGES SYSTEM
7% Equipment Trust Certificates, due 1930-1932
Prices to yield 7%
Write for Circular

M. H. Lewis & Co.
Citizens National Bank Building
Los Angeles Phone MUtual 7151
San Francisco San Diego
Long Beach Hollywood Pasadena

A $7.00 Preferred Stock With an Interesting

Common Stock Conversion Privilege

A Safe and Attractive Investment with Excellent Opportunities for Sizable Profits through the Conversion Privilege.

Application will be made to list this issue on the New York Stock Exchange.

Special folder LT 23 on request

G. I. ORHSTROM & CO.
111 S. Spring St. Los Angeles
44 Wall St. New York

Constructive Investment Service

Dunk-Harbison Co.
602 Hans Building
320 West 7th Street
MEMBERS L. A. STOCK EXCHANGE
Phone TR. 2571
Marginal Accounts Carried

Taking Profits

Knowing when to sell is fully as important as knowing what to buy.

Just to receive Whitney's special bond bulletin is to miss one of the great opportunities for profit which the market affords. Write, drive, phone or call for market information. NOW.

WALL STREET FINANCIAL BUREAU, INC.
Security Title Insurance Bldg. TUcker 5041
New York Chicago

THE WHITNEY SERVICE

Send me your latest bulletin and complete information.

NAME .....
ADDRESS .....

E. F. HUTTON & COMPANY
Members
New York Stock Exchange
and other principal exchanges
Private Wires Coast to Coast
649 SO. SPRING STREET
Telephone TRinity 0911
543 SO. OLIVE STREET
Telephone TRinity 1401
AMBASSADOR HOTEL
Telephone Fitzroy 1151
HOLLYWOOD
6406 Hollywood Boulevard
Telephone GRanite 5151
Other Offices at
San Francisco Oakland Del Monte
Pasadena San Diego San Jose
New York Office
61 Broadway Plaza Hotel
Woolworth Building

H. J. BARNESON & COMPANY
Members
New York Stock Exchange
Chicago Board of Trade
San Francisco
Stock and Bond Exchange
Los Angeles Stock Exchange
BOARD OF TRADE BLDG.
111 WEST SEVENTH ST.
LOS ANGELES
Telephone TRinity 6181

7% Street Bonds 7%
Royal Securities Company
(Established 1908)
639 So. Spring St. TUcker 1250

OIL NEWS

BY HOWARD C. KEGLEY

The Pacific Eastern Production Company, drilling in the Union Avenue district south of Bakersfield, has picked up another good-looking oil zone at approximately 5000 feet, according to field reports. The report indicates that the zone comprises brown shale, with streaks of well-saturated oil sand, and there is a possibility that the drill may be stopped to make a test.

The Union-avenue well has been passing through successive strata of formations of shale and sand, in some of which oil is present in greater or less degree, for the past 700 feet. One or two tests have been made, but without success for various reasons. If the total thickness of the oil formations penetrated could be utilized, it is regarded as practically certain that the Union-avenue well would make a producer, but there have been some more doubtful looking formations mixed in with the favorable showings, which indicate that a considerable portion of the oil formations may have to be cased off.

The present showing is said to be the best that has been found for several hundred feet, and if it continues for any considerable depth, the crew will pull the tools out of the hole, and make a production test.

Gets Good Well

Another shallow producer has been completed in the Huntington Beach town-lot field, by the Western Drilling and Production Company, which has placed its No. 2 well on production. The new well is a typical shallow zone well, completed at about 2100 feet, and making about 150 barrels a day. It is the second well to be completed at Huntington Beach by this company.

Getty in New Field

J. Paul Getty, whose operations in the Alamitos Heights district of the Seal Beach field furnished that area with most of its early excitement, has entered the Signal Hill field, and is going after the deep production, which already has about 100 wells drilled for it, according to field reports.

Getting Oil Sands

The Associated Oil Company is down about 5150 feet in its Lloyd No. 102, the most easterly of its operations in the Ventura-avenue field of Ventura, and is getting good showings, according to field reports. The well has been going through a shale formation, with streaks of oil sand.

Starts Third Well

The Miller Oil Company is spudding in its third well for the shallow zone at Huntington Beach, according to field reports. This company has completed two wells in the 2100-foot zone at Huntington Beach already, and is getting about 250 barrels per day from the two wells.

Down 5100 Feet

Probably the most interesting well in the Huntington Beach area, from the standpoint of exploration is the Standard Oil Company's Thompson No. 8 well in the marshlands, southeast of the city. The well is down about 5125 feet, and is drilling ahead. So far as known, no important showings have been found, but Huntington Beach operators are interested in its progress because of its location, and its depth.

THE INVESTOR

Investment Trust Methods of Handling Income and Profits Shown in Study

BY WILLIAM RUSSELL WHITE

[Copyright, 1927, by New York Evening Post, Inc.]

NEW YORK, Dec. 26.—A study of methods followed by investment trusts in treatment of earnings is interestingly presented in the pamphlet report recently issued by Atty.-Gen. Albert Ottinger. A point he stresses is the advisability of building up reserves.

"Many American investment trusts," he says, "have not given sufficient attention to the advisability of accumulating substantial reserves by the reinvestment of a proportion of their net income. There is no reason that we can see for management investment trusts to follow any different course in this matter of building up reserves and undivided profits than those which are universally followed by banks and trust companies.

"The building up of reserves by appropriations out of current income not only increases the stability of dividends and reduces fluctuations in market prices of issues, but it builds up on a compound interest basis the earning assets of the fund.

"Investment trusts of the 'fixed' type have made few, if any, provisions for building up reserves. Provisions are occasionally found to the effect that proceeds from sale of stock subscription rights, stock distributions and incidental profits from changing investments are to be held in the reserve fund, but provisions of this kind in 'fixed' trusts are the exception rather than the rule."

The Attorney-General's investigation covered methods adopted in treatment of earnings and profits. He discovered that as a rule profits were distributed as dividends more generously than in British trusts.

"With some exceptions," he says, "management investment trusts do not include as income market appreciation of securities held. Only realized profits from sale of securities are included in earnings. In investment trusts of the 'fixed' variety, any market appreciation or depreciation of securities held is immediately reflected in the price of the participating certificates. Book profits, therefore, enter into calculations of earnings.

"Occasional opinion is voiced in this country that realized profits on sale of investment securities by investment trusts ought to be segregated from ordinary income and retained in their entirety as a reserve for writing down value of security holdings, directly or indirectly. To a certain extent this is based upon the practice of managers of trust funds and administrators of estates.

"Management investment trusts, particularly those issuing bonds or debentures or preferred stocks, as well as common stocks, generally confine their earnings statements to the public to cash items from dividends, interest and realized profits on sale of securities. Calculations on any other basis are likely to be misleading because appreciation in market values at one time may be offset by corresponding depreciation at another."

SEASONAL QUIET ON METAL MART

(Continued from Fourteenth Page)

and their work is now functioning well.

The total production of copper from North and South America for 1927 is going to exceed 1926 by probably 40,000 tons based upon the first eleven months' figures. The export shipments are already 53,000 tons in excess of 1926 and will be over 100,000 tons in excess when the December figures are entered. Domestic shipments for 1927 are going to figure about 80,000 tons short of the 1926 figures and about equal to those of 1925.

The copper production of Katanga is alarming some people for there has been a very rapid advance during the present year. During November Katanga produced 11,088 tons of copper, which is far in excess of any previous month and a big jump over February, 1927, when 6216 tons were produced. Katanga has been normally producing about 7500 tons of copper monthly and it is now striding into a great deal larger production at a time when the market cannot afford to have production materially increased.

Katanga is now producing at the rate of 132,000 tons annually, which gives some hint of what may be expected from that property when they complete their new railroad to the Coast and install the improved reduction equipment. Their principal handicap has been their ability to maintain sufficient labor and their present production would indicate that this is being improved.

The copper producers stand in a comfortable position with a good foreign demand, a small surplus and the consumers after the metal and, even though we may have a slack buying period following the weeks of heavy purchases it can have but little effect on the market. Most of the selling agencies are not quoting on metal delivered after February, although the consumers are generally buying metal farther ahead right now than they have done for many months.

Indications point to 14-cent copper throughout 1928 or possibly a better price, provided production for the next year does not exceed the output for 1927, in the belief of Gordon R. Campbell of Calumet, Mich., president of the Calumet and Arizona Mining Company.

While he saw no hope for a marked rise in the price of copper in the near future, Campbell declared the conditions in the red-metal industry were sound, and that Europe is buying American copper in increased quantities, with indications that exports to Europe will show a gradual and constant gain in future years as economic conditions of nations on that continent are restored to normal, following a long period of post-war deflation. Germany, he pointed out, has been the greatest consumer of American copper in the last two years, with England increasing its imports of the red metal as the stock of standard or rough copper has been reduced to normal. The increase in the European consumption of copper has practically offset the decrease in American consumption during the past year, he explained.

NOVEMBER SALES OF GENERAL MOTORS OFF

NEW YORK, Dec. 26. (AP)—Retail sales of motor cars by General Motors dealers in November were 80,539, compared with 153,833 in October and 101,729 in November, 1926. The smaller November figures reflected suspension caused by inventory taking which is usual at this time, Alfred P. Sloan, Jr., president, explained, as well as by reduced production incident to a change of models in the Chevrolet division. This factor in all probability also will influence December figures.

HARVEST OF RICE CROP NEARING END

SACRAMENTO, Dec. 26. (AP)—Approximately 8 per cent of the 1927 rice crop still is unharvested, the Rice Growers' Association of California reported today. Thus far the season's production has totaled 3,901,620 bags. It also is estimated that of the rice threshed, 1,000,000 bags will show more or less damage because of weather conditions prevailing at the time of threshing.

We Own and Offer for January Investment

The President That Chooses to Run and to Win in 1928

TAX EXEMPT SECURITIES
YIELDING ATTRACTIVE RATES
District Bond Company
SUITE 901
TITLE INSURANCE BLDG.
TELEPHONE METROPOLITAN 0024

To Investors

The use of American Appraisal Service as a basis for analyzing fixed charges resulting from the operation of property is assurance of accuracy, of sound management.

THE AMERICAN APPRAISAL COMPANY
517 I. N. Van Nuys Bldg.
Los Angeles

Akin-Lambert Co.
"A Complete Brokerage Service"
515-17 L.A. Stock Exchange Bldg.
639 So. Spring St.
VanDike 1071

ALL LOCAL STOCKS & BONDS LOANS SOLD, QUOTED ON ACCEPTABLE SECURITIES
Leonards & Company
728 S. Spring, Los Angeles

WILLIAM R. STAATS COMPANY
ESTABLISHED 1887
Government, Municipal and Corporation
BONDS
640 SOUTH SPRING STREET, LOS ANGELES
SAN FRANCISCO SAN DIEGO PASADENA

CONSERVATIVE—PROFITABLE

7% Cumulative Preferred Shares of the Pasadena Mortgage Securities Corporation, par value $100 each, sold at par to net the investor 7%.
The purchaser of four shares of Preferred may, if his option, purchase one share of Common, par value $100, at par.
Exempt from taxation in California. Prospectus upon request.

PASADENA MORTGAGE SECURITIES CORPORATION
223 Pacific-Southwest Bldg., Pasadena, California.

LOGAN & BRYAN
MEMBERS NEW YORK STOCK EXCHANGE
Biltmore Hotel Beverly Hills Hotel
636 South Spring Street
Guaranty Bldg. Hollywood
Head Office, 42 Broadway, New York
PASADENA LONG BEACH CORONADO SAN DIEGO SANTA BARBARA

Merrill, Lynch & Company
MEMBERS NEW YORK, CHICAGO, DETROIT, CLEVELAND STOCK EXCHANGES
411-414 I. N. VAN NUYS BLDG. PHONE TRinity 0511.

D. G. GRANT COMPANY
Formerly J. J. Doran Co.
Stocks and Bonds
Members Los Angeles Stock Exchange
205-6 Citizens National Bank Bldg. Tel. MUtual 5168

An interest check every 30 days!

6% Guaranty Monthly Income Certificates

We also pay 6% ON SAVINGS

For extra-conservative investors. Treble security assured through first mortgages on Los Angeles homes... our guarantee capital... and state supervision. Legal investment in California for funds of banks, trust companies, insurance companies, executors, trustees, receivers, guardians, etc. Absolutely worry-proof... no fluctuation in value... certificates always at par. One of the strongest building and loan associations in the United States.

Guaranty Building and Loan Association
Guaranty Building—6333 Hollywood Blvd.
Downtown Office { 416 Sun Finance Bldg. 6th at Olive

OUR BUILDING AND LOAN ASSOCIATION PAYS YOU

ON GUARANTEED TERM CERTIFICATES 7% Net to You

ON GUARANTEED PASS BOOK CERTIFICATES 6% Net to You

CUT OFF AND MAIL

AMERICAN LOAN SOCIETY
(A Building and Loan Association under State Supervision)
1047-1049 So. Hill St., American Mortgage Co. Bldg., Los Angeles
Without obligation, please send me your circular.
Name ..... Address .....

8% First Mortgages
$500 to $25,000
Net To You Interest Quarterly

For Sale by a Company Having a Paid-up Capital and Surplus of $1,500,000
ESTABLISHED 1913
Member American Bankers' Association
American Mortgage Bankers' Association
ROY H. FISH, Manager. WEstmore 9131

CUT OFF AND MAIL

American Mortgage Company
1047-1049 So. Hill Street, Los Angeles
Without obligation, please send me your monthly circular.
Name ..... Address .....

FIRST MORTGAGE SECURITIES
7% 8%
Send for List of Offerings
GEO. J. HARTMAN & CO.
Pacific Nat'l Bank Bldg., LOS ANGELES
Commonwealth Building, SAN DIEGO

$450,000

San Diego County Road District Improvements No. 32 and No. 35

First Lien 5 to 14 Year Serial Gold Bonds (non-callable)

Semi-annual interest coupons payable January 2nd and July 2nd at the office of the County Treasurer, San Diego, or may be collected without charge through any office of The ELLIOTT-HORNE CO.

EXEMPT FROM ALL STATE AND FEDERAL INCOME TAXES

Character and Purpose of Bonds

THIS bond issue was authorized by the Board of Supervisors of San Diego County under the provisions of the Road District Improvement Act of 1907, to finance the installation of essential improvements — paving, sidewalks, curbs, ornamental lights, water pipes and a sanitary sewer system in that part of the county known as Rolando.

Security

Bonds constitute a blanket lien on all the property and buildings in the assessment district and rank ahead of all other liens including first mortgages — present or future. Subject to general taxes only.
The ratio of security of the bonds to the properties securing them is over three to one.

Location of District

Improvement District is located between East San Diego and La Mesa—just six miles from the metropolitan shopping district of San Diego. The District lies between two major highways—University Avenue and El Cajon Blvd.

Salient Facts

This issue of bonds constitutes the only bonded indebtedness against the property in the improvement district.
Rolando, the improved section, represents one of San Diego's most beautiful suburbs; its homes are the finest; it is less than 20 minutes run from down-town San Diego.

Available For Immediate Delivery
Priced to Yield 6½% Tax Exempt
DENOMINATION: $1000
Mail Orders Executed

The Elliott-Horne Co.
Gentlemen:
Please send me complete details together with illustrated folder of district.
Name .....
Address .....

The Elliott-Horne Co.
623 South Hope St.
Los Angeles, Telegraph
BOND DEALERS SINCE 1904

Stop signals in a financial statement!

OLD BANKER . . with caution wrinkles . . and cold eyes . . looks over monthly published statement . . of the Mutual Building and Loan Association of Pomona.

COMPLIMENTS . . by saying he finds no stop signals . . no danger wig-wags . . such as capital not adequately proportionate to resources . . ratio being $2,000,000 of capital, surplus and reserve . . to $8,500,000 resources.

METHODS OF CONSERVATISM . . such as furniture and real estate . . both large values . . each carried at $1 book item.

AND ECONOMY . . evidenced by $225 a month rental . . in Los Angeles . . without extravagance or splurge . . and he likes our continuous independent audit . . unbossed by officer or director.

WITH OLD FASHIONED SAFETY . . secured by small-town directors . . who direct . . as for 35 years . . no dummies or spot-light names . . could make State thrift records.

AND 6% ON THRIFT FUNDS . . conveniently withdrawable . . by reason of cash and quick reserve around half a million dollars . . legal for trust funds.

Small-town appreciation when you write, call or phone . . . for monthly statement or literature.

MUTUAL BUILDING & LOAN ASSOCIATION of POMONA

34 Years at Pomona
260 SO. THOMAS ST.
Tel. Pomona 301

8 Years in Los Angeles
1024 I. N. VAN NUYS BLDG.
Tel. TUcker 5791

JEFFRIES LITHOGRAPH COMPANY
Printers—Engravers
CHRISTMAS CARDS
TELEPHONE TRINITY 9511
117 WINSTON ST. LOS ANGELES

WE WANT TO SELL

16 Bryan Steam	$ 7.50
5 Cal. Gas. Utl.	125.00
1000 7 Troughs Reorganized	.02
400 Standard Engineering	.05
110 Western Costume Pfd.	1.00

WE WILL BUY
1st NATL. SECURITIES
2nd NATL. SECURITIES

Bryan Steam	Lincoln	Pearless Lab.
Cons Cola	L. A. Income	Pickwick
Danelger	Mtge. Disc.	Richfield Pfd.
Daisy's	Monolith	Rich. United
Empire Fin.	Nat'l Mtge.	Signal Gas
Imper. Gas.	Orton. Hosp.	Transport Oil

All Bids and Offerings subject to withdrawal

E. H. Newland & Co.
Members Los Angeles Stock Exchange
1111 STOCK EXCHANGE BLDG.
TRinity 8343
1897—30 Years of Service—1927

THE WEATHER
[Official Report]

LOCAL OFFICE, U. S. WEATHER BUREAU, Los Angeles, Dec. 26.—[Reported by H. B. Hersey, Meteorologist.] At 5 o'clock a.m. the barometer registered 29.82; at 5 p.m., 29.81. Thermometer for the corresponding hours showed 51 deg. and 57 deg. Relative humidity, 5 a.m., 87 per cent; 5 p.m., 77 per cent. Wind, 5 a.m., northeast, velocity 18 miles; 5 p.m., south, velocity 2 miles. Temperatures, highest, 58 deg.; lowest, 49 deg. Rainfall for season, 5.49 inches; normal to date, 4.64 inches; last season to date, 4.87 inches. Barometer reduced to sea level.

LOCAL FORECAST

For Los Angeles and vicinity: Partly cloudy today, with moderate temperature; Wednesday fair.

TEMPERATURES

Stations—Conditions, 5 p.m.	Temperatures— Max.	Min.	Precipitation.
Abilene—Cloudy	48	44	T.
Boise—Partly cloudy	34	18	0
Boston—Clear	36	22	0
Buffalo—Cloudy	28	18	T.
Chicago—Clear	44	24	0
Denver—Clear	52	20	0
Des Moines	..	24	0
Dodge City—Clear	50	18	0
El Paso—Cloudy	52	40	.01
Eureka—Cloudy	52	38	0
Flagstaff—Cloudy	34	26	0
Fresno—Clear	52	38	0
Galveston—Cloudy	54	46	0
Havre—Clear	18	6	0
Helena—Clear	22	6	0
Huron—Clear	22	—2	0
Independence	..	32	0
Kamloops—Cloudy	36	22	0
Kansas City—Cloudy	30	24	0
Knoxville—Clear	48	26	0
Los Angeles—Partly cloudy	58	49	.34
Memphis—Clear	46	32	0
Modena—Cloudy	30	14	.04
Needles—Cloudy	50	42	.22
New Orleans—Clear	62	44	0
New York—Partly cloudy	32	18	0
North Head—Raining	46	40	.48
Oklahoma—Cloudy	50	40	0
Phoenix—Raining	66	52	.12
Pittsburgh—Cloudy	28	16	0
Portland, Or.—Raining	42	30	.40
Rapid City—Cloudy	42	22	0
Red Bluff—Partly cloudy	60	..	0
Roseburg—Cloudy	48	34	0
Roswell—Cloudy	42	28	0
St. Louis—Clear	51	30	0
St. Paul and Minneapolis—Clear	38	4	0
Sacramento—Clear	60	40	0
Salt Lake City—Partly cloudy	36	28	0
San Diego—Raining	56	52	.46
San Francisco—Clear	60	46	0
Santa Fe—Clear	40	20	0
Seattle—Raining	44	38	.24
Spokane—Cloudy	38	22	0
Tampa—Clear	66	50	0
Tonopah—Clear	38	28	0
Tucson—Cloudy	70	48	.04
Washington—Clear	38	22	0
Winnemucca—Partly cloudy	46	14	0
Winnipeg—Clear	14	..	0
Yuma—Clear	52	48	.34

—Below zero.

WHAT'S DOING Today

Southern California Manufacturers' Exhibit, Southwest Bldg., 130 South Broadway. Daily, 9 to 5. All welcome.

Hollywood Shrine Club luncheon meeting, Pig'n Whistle Cafe, 6714 Hollywood Boulevard, noon.

Sigma Nu luncheon meeting, University Club, 614 South Hope street, noon.

Girls' Corner Club meeting, 202 Auditorium Building, Fifth and Olive streets, 6 p.m.

Los Angeles Ministerial Association meeting, First Methodist Church, Eighth and Hope streets, 10 a.m. Dr. George Parrish will speak on "The Minister as a Deputy Health Officer."

Cartoonists' Dutch Treat Association of Los Angeles, meeting, California Art Club, evening.

Los Angeles MacDowell Club meeting, Beaux Arts Building (West Hall) 8 p.m.

Filipino Federation of America convention, Biltmore, evening.

Los Angeles Woman's City Club meeting, Morosco Theater Building, 12:45 p.m. Paul Harvey will speak on "Deeper Causes of International Danger."

Los Angeles Chapter of War Mothers' meeting for installation of officers, Patriotic Hall, afternoon.

Los Angeles Soroptimist Club luncheon meeting, Biltmore, noon.

Hollywood Studio Club Christmas dance, clubhouse, evening.

Southwest Museum exhibit, Highland Park, afternoon.

Los Angeles Museum exhibit, Exposition Park, 10 a.m. to 5 p.m.

Free permanent California exhibit, scenic motion pictures, State Exposition Building, Exposition Park, 10 a.m. to 5 p.m.

Illustrated lectures, scenic motion pictures, Chamber of Commerce, 10 a.m. to 4:30 p.m.

State Societies

Indiana State Society Christmas dance, Fraternity Hall, 845 South Figueroa street, evening.

Motion Pictures

Broadway Palace, Broadway between Sixth and Seventh—"Sunny Side."

Carthay Circle Theater, Wilshire at Carthay Center—"Sunrise."

Criterion, Grand and Seventh—"Old San Francisco."

Grauman's Chinese, Hollywood and Orange—"The Gaucho."

Grauman's Egyptian, 6708 Hollywood Boulevard—"The Gorilla."

Loew's State, Seventh and Broadway—"The Wild Oat."

Metropolitan, Sixth and Hill—"Quality Street."

Million Dollar, Third and Broadway—"Old Ironsides."

Rialto, 812 South Broadway—"The City Gone Wild."

Tower, Eighth and Broadway—"Pajamas."

United Artist, Broadway near Ninth—"My Best Girl."

West Coast Boulevard, Washington and Vermont—"On Your Toes."

Stage

Belasco, Eleventh and Hill—"Laugh, Clown, Laugh."

Belmont, Vermont and First—"The Monster."

Biltmore, Fifth and Grand—"The Cocoanuts."

Egan Theater, Pico and Figueroa—"Dark."

El Capitan, Hollywood and Highland—"Pigs."

Hollywood Playhouse, 1733 North Vine—"The Morning After."

Majestic, Broadway at Ninth—Dark.

Mason, 127 South Broadway—"Broadway."

Mayan, Eleventh and Hill—"Sunny."

Morosco, 744 South Broadway—"The Four Flusher."

Music Box, Hollywood and Gower—"Vortex."

New Mission Playhouse, San Gabriel—Dark.

Orange Grove, 730 South Grand—"Kongo."

Philharmonic Auditorium, Fifth and Olive—Dark.

Playhouse, 940 South Figueroa—Dark.

Vine-street, Vine and Selma—"Relations."

Varieties

Orpheum, Ninth and Broadway—"Lucille Laverne."

Burbank Sixth and Main—Burlesque.

Hillstreet, Eighth and Hill streets—"Francis X. Bushman."

Pantages, Seventh and Hill—Alice Lloyd.

Forum, 4050 West Pico—"The Wise Wife."

BUSINESS BREVITIES
[Advertising]

The Times Branch Office, 621 South Spring street. Advertisements and subscriptions taken. Telephone MEtropolitan 0700.

VITAL RECORD

DEATHS

With Funeral Announcements.

ABER. December 22, Walter Texas, son of Mr. and Mrs. C. B. Aber.
Remains at Bresee Brothers, 855 Figueroa. Funeral at the West End Congregational Church Tuesday at 10:30 a.m.

BAKER. December 24, Charles D. Baker, beloved husband of Margaret Desmond Baker.
Funeral Tuesday at 9:15 a.m. from 1841 Courtney avenue, Hollywood. Requiem mass at 9:30 a.m. at St. Ambrose Church, 1265 Fairfax avenue, near Fountain. Interment, Calvary Cemetery. Cunningham & O'Connor, directors.

BARNES. Services for Joseph Eugene Barnes will be held Wednesday at 2 p.m. from the Little Church of the Flowers, Forest Lawn Cemetery, under direction of the Ruppe Mortuary, 842 South Figueroa street.

BARNETT. December 26, A. A. Barnett.
Remains at the chapel of W. A. Brown, 1815 South Flower street. Notice of funeral later.

BERGSTROM. James C. Bergstrom.
Remains at chapel of Gus Alvarez & Moore.

BROUGHTEN. At 5159 Almaden Drive, K. W. Broughten.
Remains in care of Cresse's, Highland Park. Funeral announcement later.

BUGBEE. Services for Rev. Franklin Underwood Bugbee today at 2:30 p.m. from St. Paul's Cathedral, Sixth and Figueroa streets. Interment, Rosedale Cemetery. Pierce Brothers, directors.

BUSKIN. Funeral services for Thomas Kirk Buskin will be held Tuesday, December 27, at 2 p.m., in the First Friends' Church, corner Villa and Raymond avenue, Pasadena. Interment, Mountain View Cemetery. Reynolds & Salisbury Co., Pasadena, directors.

CHANDLER. Mrs. Mary C. Chandler.
Funeral December 28 at 10 a.m. from the Plaza Church. Gus Alvarez & Moore, directors.

CUNNINGHAM. Services for Elizabeth N. Cunningham will be held today at 10:30 a.m. from the Ruppe Mortuary, 842 South Figueroa street.

DE MARTINI. December 24, James, beloved husband of Rose De Martini, loving son of G. B. De Martini; brother of William Frank, Luis and Joseph De Martini.
Funeral Wednesday, December 28, at 9:30 o'clock, from the chapel of Godeau & Martinoni, 828 West Washington street; thence to St. Peter's Church. Interment, Calvary.

COSGROVE. At 8019 Walnut Drive, Thomas Joseph Cosgrove, aged 75 years.
Services today, 9 a.m., at St. Patrick's Church, Thirty-fourth and Central avenue. E. B. McCormick, funeral director.

COX. At 1212 West Thirty-ninth street, W. W. Cox, aged 84 years, beloved husband of Mrs. Lucinda E. Cox and father of Mrs. J. P. Yoder and Mrs. C. O. Denning of Los Angeles, John M. Cox of Schuyler, Neb., and H. B. Cox of Washington, D. C.
Funeral services Wednesday, December 28, at 11 a.m., from the chapel of W. A. Brown, 1815 South Flower street.

DOBBINS. In Pasadena, December 25, 1927, Flora Ashmun Dobbins, aged 50 years, wife of D. E. Dobbins and mother of Hugh and Ruth Dobbins.
Funeral services at 2 p.m. Wednesday at the chapel of Turner & Stevens Co., Marengo at Holly, Pasadena.

EDWARDS. At 1415 West Fifty-first street, Mrs. Florence M. Edwards, aged 43 years, beloved mother of Raymond B. Edwards.
Funeral services Wednesday, December 28, at 2 p.m., from the chapel of W. A. Brown, 1815 South Flower street.

EDWARDS. At 4422 Woodman street, December 26, James L. Edwards.
Remains at R. C. Dellenbaugh & Co., 630 Venice Boulevard. Notice of funeral later.

ELLIOTT. Homer Elliott.
Interment, Kankakee, Ill. W. A. Brown, funeral director.

FITZPATRICK. The funeral services of Mrs. Elsie B. Fitzpatrick will be held today at 10 a.m. from the chapel of W. A. Brown, 1815 South Flower street.

FRACKELTON. At 1389 Frackelton Place, John Frackelton.
Remains in care of Cresse's, Eagle Rock. Funeral services at the Little Church of the Flowers, Forest Lawn, today at 3 p.m.

GAGHAGEN. December 22, George Gaghagen, beloved husband of Edith May Gaghagen; father of Albert, Earl and the late Raymond Gaghagen; grandfather of Albert George Gaghagen.
Funeral services at Bresee Brothers' chapel, 855 Figueroa, Tuesday at 2 p.m. (Chicago papers please copy.)

GALLAGHER. December 26, Margaret E. Gallagher, beloved wife of J. Edward Gallagher and mother of May, John, Edward and William Gallagher.
Funeral Wednesday, December 28, at 8:15 a.m., from the chapel of Cunningham & O'Connor, 1031 South Grand avenue. Requiem high mass at St. Francis of Assisi Church at 9 a.m.

GARDEA. Mrs. Rose Gardea, aged 109 years.
Funeral December 28 at 10 a.m. from 1708 East Twenty-second street. Gus Alvarez & Moore, directors.

GILFOIL. At 977 West One Hundred and Sixth street, Martin J. Gilfoil, aged 48 years.
Funeral services Thursday, December 29, at 9 a.m., from St. Michael's Church, corner Vermont and Manchester avenues. W. A. Brown, funeral director.

GIURAS. At 229 South Catalina street, December 25, Louis Giuras.
Remains at R. C. Dellenbaugh & Co., 630 Venice Boulevard. Notice of funeral later.

GOODFELLOW. The funeral services of Mrs. Stella May Goodfellow will be held today at 1 p.m. from the chapel of W. A. Brown, 1815 South Flower street.

GRANT. At 263 South Rampart, Mrs. Alice M. Grant, beloved mother of Ray S. Grant.
Services December 29 at 2 p.m. at the Little Church of the Flowers, Forest Lawn Cemetery. Gus Alvarez & Moore, directors.

GREER. December 25, Lily Greer, daughter of the late David and Sophia Greer of Pittsburgh, Pa.
Services Thursday, December 29, at 3 p.m., from Pierce Brothers' chapel.

HAMMETT. December 24, Michael J. Hammett, beloved husband of Margaret Hammett and father of Thomas and Joseph Hammett and Mrs. Harry O'Brien, a native of Ireland, aged 52 years.
Funeral Wednesday, December 28, at 8:15 a.m., from the chapel of Cunningham & O'Connor, 1031 South Grand avenue. Requiem mass at St. Michael's Church at 9 a.m. Interment, Calvary.

HARRINGTON. Harry Harrington.
Remains at the Le Cheminant parlors, 911 Venice Boulevard. Funeral notice later.

HARRIS. December 23, George M. Harris.
Remains at Pierce Brothers.

HART. Services for Dr. Harry V. Hart today at 3 p.m. from Pierce Brothers' chapel.

HAWKS. Grace L. Hawks, daughter of Mr. and Mrs. F. W. Hawks of 277 South Rockenham Road, Brentwood Heights, aged 24 years; sister of Howard, Kenneth and William Hawks.
Funeral services at 11 a.m. Tuesday, December 27, at the Little Church of the Flowers, Forest Lawn Cemetery. Jewel City Undertaking Co., Glendale, in charge.

HOLLEY. Services for William C. Holley will be held today at 9 a.m. from the Little Church of the Flowers, Forest Lawn Cemetery, under direction of the Ruppe Mortuary, 842 South Figueroa street.

JONES. At 541 Coleman avenue, Stacey C. Jones.
Remains in care of Cresse's, Highland Park. Funeral notice later.

JUKES. Funeral services for Mrs. Hester R. Jukes will be held Wednesday, December 28, at 10:30 a.m., in the parlors of Reynolds & Salisbury Co., 41 North Garfield avenue, Pasadena.

KATICS. December 26, Frank, beloved husband of Marie Katics and father of Venzel, Steve, Joseph, Anna and Mike Katics.
Funeral 8:30 a.m. Wednesday from the chapel of J. H. Riedeman, 1618 South Main. Mass at St. Joseph's Church at 9 a.m.

KERR. Requiem mass for Peter J. Kerr today at 9 a.m. from St. Agnes Church, Vermont and West Adams. Pierce Brothers, directors.

LATIMER. Elizabeth Hastey, formerly of Arlington, at her home in Ontario, December 26, aged 75 years, 3 months, 27 days; widow of the late Hugh Latimer; mother of Miss Daisy, Charles, Harold and the late Fred Latimer.
Funeral services will be held Wednesday at 2 p.m. at Draper's chapel, Ontario.

LIPPOLD. December 26, Rosa Lippold, aged 80 years.
Remains at Edwards Brothers, 936 Venice Boulevard.

LONG. December 26, Mrs. A. J. Long.
Remains at the chapel of W. A. Brown, 1815 South Flower street. Notice of funeral later.

LOWERY. Services for Carrie N. Lowery will be held today at 2 p.m. from the Ruppe Mortuary, 842 South Figueroa street.

MAPLE. Funeral services for Mary A. Maple today at 9 a.m. from the chapel of Reed Brothers Co., 721 West Washington street. Requiem mass at the Church of the Immaculate Heart of Mary, Santa Monica Boulevard and Kenmore, at 10 a.m.

MAURER. Requiem mass for Margaret Maurer today at 9 a.m. from St. John's Church, Manchester avenue, Inglewood. Pierce Brothers, directors.

MAURICIO. In this city, December 25, 1927, Edward L. Mauricio, beloved husband of Fay Mauricio; loving son of Maurice C. Mauricio and the late Teresa Mauricio; beloved brother of Mrs. Louise Srigoyen, Mrs. Mercedes Fox, Mrs. Marie Sitton, Helen Mauricio and A. W. Mauricio, a native of California.
Funeral today at 9:30 a.m. from the chapel of Cunningham & O'Connor, 1031 South Grand avenue. Requiem mass at St. Vincent's Church at 10 a.m. Interment, Calvary.

MERRY. Minnie M. Merry.
Remains in care of the Ruppe Mortuary, 842 South Figueroa street.

MINDLIN. At 1024 South Mansfield, Harry Mindlin, husband of Yetta Mindlin and father of Mrs. Bessie Moshin, Mrs. Boris Arnou and Jerome Mindlin.
Remains at the chapel of Ivy H. Overholtzer, 1719 South Flower street. Funeral services will be held from the Hollywood Cemetery chapel today at 10 a.m., under auspices Masonic Board of Relief.

MITCHELL. The funeral services of Frank C. Mitchell will be held today at 11 a.m. from the chapel of W. A. Brown, 1815 South Flower street.

MONAGHAN. December 22, at Las Cruces, N. M., Marian S. Monaghan, widow of the late Frank E. Monaghan, sister of Mrs. Addie B. Haugh and Miss Shirley Thomas, and sister-in-law of Charles S. Monaghan and Mrs. T. E. Daniels.
Funeral services at Winbigler's Funeral Home, Main street, Santa Ana, Tuesday, December 27, at 10:30 a.m.

MONTGOMERY. Late of 824 South Holt street, Henry S. Montgomery, aged 71 years.
Remains at parlors of E. Clair Overholtzer Co., 1236 South Grand.

DEATHS

With Funeral Announcements.

MOORE. Fannie E., of 2002 South Grand avenue, beloved wife of William F. Moore; loving mother of Mrs. Ruth A. Brink and Howard W. Moore.
Remains in care of the Delmer A. Smith Mortuary, 731 West Washington. Funeral today at 12 noon at the Little Church of the Flowers, Forest Lawn. E. S. Wiget, director.

MOORE. Services for J. Freeman Moore will be held today at 2 p.m. from University Masonic Temple, Forty-fifth and Western avenue, under direction of the Ruppe Mortuary, 842 South Figueroa street.

MOORE. Thomas Franklin Moore.
Remains at chapel of J. D. Faris & Co., corner Tenth and Flower streets. Notice of funeral later.

NELSON. Services for Etta M. Nelson today at 11 a.m. from Pierce Brothers' chapel.

NESOM. Thomas N. Nesom, aged 80 years, beloved father of J. J. Nesom of Los Angeles, Nettie Nesom of Alexandria, La.; Rivers Nesom of Clinton, La., and Willie Nesom of Shreveport, La.
Funeral services Wednesday, December 28, at 10 a.m., from the chapel of W. A. Brown, 1815 South Flower street.

NEWTON. At 1446 Sunset Boulevard, Kent E. Newton.
Remains forwarded to Cleburne, Tex., by Ivy H. Overholtzer.

OLSON. The funeral services of Mrs. Hilda Bergenheim Olson will be held today at 2 p.m. from the chapel of W. A. Brown, 1815 South Flower street.

PACK. Funeral services for Don Elbert Pack will be held at Cresse's, Highland Park, today at 1 p.m.

PINGREE. Nellie E. Pingree, beloved wife of George A. Pingree and mother of Harold Pingree.
Services will be held Wednesday at 1 p.m. from the Ruppe Mortuary, 842 South Figueroa street.

PINKHAM. The funeral services of H. L. Pinkham will be held today at 9 a.m. from the chapel of W. A. Brown, 1815 South Flower street.

POTTER. December 26, Mrs. Nonnie B. Potter.
Remains at the chapel of W. A. Brown, 1815 South Flower street. Notice of funeral later.

QUINBY. Lelia W. Quinby, 116 South Hoover street, accidentally killed at Caracas, Venezuela.
Interment, Barranquilla, Colombia.

RADOVICH. At 2383 West Twenty-second street, December 26, Ellena B., wife of Bozo Radovich and mother of Spiro Radovich and Theodosia Mohns.
Funeral notice later by Bresee Brothers, directors.

RAE. The funeral services of Mrs. Tillie Rae will be held today at 2 p.m. from the Hollywood Cemetery chapel. W. A. Brown, funeral director.

RAINEY. Services for George E. Rainey today at 10 a.m. from Pierce Brothers' chapel. Interment, Pomona, Cal.

RANGEL. Mary Rangel.
Remains in care of Gus Alvarez & Moore.

RENDON. At 3100 Halldale avenue, Mrs. Theodora Rendon.
Remains in care of Gus Alvarez & Moore.

RICH. December 26, Jessie Edwards, wife of Charles B. Rich.
Remains at Bresee Brothers, 855 Figueroa.

ROUGNY. Funeral for Laurent Rougny today at 8:30 a.m. from the chapel of Godeau & Martinoni, 828 West Washington street; thence to Our Lady of Lourdes Church. Interment, Calvary.

SARAS. Funeral services for Antonia Saras today at 2 p.m. from the chapel of Godeau & Martinoni, 828 West Washington street.

SHEPARD. December 24, Elgin B. Shepard, father of Paul F. Shepard.
Funeral Tuesday at 2:30 p.m. at the Van Nuys Funeral Parlors, Van Nuys.

SNYDER. December 26, Samuel Snyder.
Remains at the chapel of W. A. Brown, 1815 South Flower street. Notice of funeral later.

SOMERS. December 26, Perrin G. Somers of 3814 Motor avenue, Palms, Cal., aged 77 years, beloved husband of Ann Elizabeth Somers and father of Mrs. Ivan Traucht of Palms, Mrs. E. N. Brown of San Diego, Perrin G. Somers, Jr., of New York, and Carl W. Somers of St. Paul; brother of Mrs. K. M. Samuel of Los Angeles; member Duluth Lodge, No. 133, B.P.O.E.; Chef de Cuisine Club, and Old Troopers of Hollywood.
Remains at parlors of Herbert S. Noice & Son, Culver City. Funeral notice later. (Duluth, Minn., papers please copy.)

SPENCER. The funeral services of Rev. David Spencer will be held today at 10 a.m. from the Little Church of the Flowers, Forest Lawn Cemetery. W. A. Brown, funeral director.

SUTER. John Suter, at Patton, December 23, aged 79 years. He was an old prospector who located many mines, including the famous Bagdad Chief and Roosevelt mines, from which millions have been taken.
Funeral services will be held at the Little Church of the Flowers, Forest Lawn, Tuesday, December 27, at 2 p.m., Palestine Lodge, No. 351, F. & A. M., officiating. Richardson Funeral Home, Ontario, in charge.

STOCKWELL. December 23, Carrie B. Stockwell, loving wife of Harry A. Stockwell and sister of Elizabeth Pickering.
Funeral services today at 2 p.m. from the chapel of Reed Brothers Co., 721 West Washington street. Interment, Inglewood Cemetery.

THOMPSON. At 2641 North Griffin avenue, December 24, Robert B., husband of Delia A. and father of Julia N. Thompson; brother of Lewis, Clara and Eva Thompson of Butler, Pa.
Services Wednesday at 10 o'clock from the chapel of McIntosh & Mater, 2730 North Broadway.

VON OSTERMAN. Paul Von Osterman.
Remains at the chapel of W. A. Brown, 1815 South Flower street. Notice of funeral later.

WALCK. At 5153 York Boulevard, Levi D. Walck.
Funeral services at Cresse's, Highland Park, Wednesday at 1 p.m.

WARREN. Charles W., in this city, December 23.
Funeral today at 2:30 p.m. from parlors of Pierce & Lowe, 925 West Washington street.

WEAVER. John L., December 25, at his home in Redondo Beach, beloved husband of Maggie Weaver; father of Wallace H., Bessie and Chasley B. Weaver and Mrs. Hattie Weaver Dillon; grandfather of Marjorie, Forest, Barbara and Bennie Dillon.
Services from Cate's funeral parlors, Redondo Beach, Thursday, December 29, at 2 p.m., Redondo Lodge, F. & A. M., officiating at the grave. Interment, Rosedale. (San Francisco papers please copy.)

WHITE. At Glendale, December 26, Mary Elizabeth White, mother of Margaret White Rau; sister of Ruby I. McKinnon and Carrie B. Stevens.
Funeral announcement later by L. G. Scovern Co., Glendale.

WILSON. Services for Neil C. Wilson today at 3 p.m. from Pierce Brothers' chapel. Interment, Whittier Heights Cemetery.

YBARRA. Frank Ybarra.
Remains in care of Gus Alvarez & Moore.

FUNERAL DIRECTORS

GEORGE B. REMINGTON
The Funeral Home of Service
Moderate prices. Ample parking space.
1133 SOUTH FLOWER STREET
TELEPHONE WEstmore 3728.

EDWARDS BROTHERS, INC.
SERVICE, ECONOMY, RELIABILITY
936 Venice Boulevard (16th street.) WE. 5848.

BRESEE BROTHERS
FREE PARKING IN OUR PRIVATE GARAGE
855 SOUTH FIGUEROA. FA. 3125.

BEN ISHAM—PERSONAL SERVICE
WASHINGTON COMPANY. Moderate Prices.
735 West Washington street. WE. 5615.

E. CLAIR OVERHOLTZER CO.
WE. 6147. 1236 South Grand.

WASHINGTON CO., J. D. ROBINSON
735 West Washington street. WE. 5615.

GARRETT BROTHERS
921 Venice Boulevard (16th street.) WE. 2035.

SHARP & O'CONNOR CO.
931 VENICE BOULEVARD. WE. 4448.

GEO. A. FITCH, INC. A. E. MAYNES
1201 SOUTH HOPE STREET. WE. 9840.

CEMETERIES

BEAUTIFUL HOLLYWOOD CEMETERY
Mausoleum-Crematory-Columbarium
HOLLYWOOD CHAPEL, the most artistic little chapel on the Pacific Coast, available for funerals without cost.
CRYPTS $225.00
6000 SANTA MONICA BOULEVARD
HEmpstead 3830. HOlly. 8455.

BE SURE
that your CEMETERY LOT will be available for future burial, and not restricted by City Laws.
THE INGLEWOOD PARK CEMETERY
is Secure as to such Laws.
Information gladly given to all visitors.
City Office, TR. 4487. Cemetery Office, TH. 1531

FOREST LAWN
Memorial Park
The Cemetery Unusual
Cemetery, Mausoleum, Crematory
Among the Hills
HOME OF THE LITTLE CHURCH OF THE FLOWERS
Glendale Avenue and San Fernando Road.

MAUSOLEUMS

ANGELES ABBEY MAUSOLEUM
Entombment crypts as low as $160.
Vaults for ashes from $25.
Information 603 Central Bldg., 6th at Main Sts. TUcker 9532.

FOREST LAWN MAUSOLEUM
Anchored in the rock of the everlasting hills
FOREST LAWN
Memorial Park
Glendale Avenue and San Fernando Road.

INGLEWOOD PARK MAUSOLEUM
is very substantially built of the finest granite, and will stand comparison with any like building anywhere.
Crypts are priced very reasonable.
A VISIT WOULD BE INSTRUCTIVE
City Office, TR. 4487. Cemetery, TH. 1531.

SHIPPING and Los Angeles Harbor NEWS

ANGLER TELLS TALE OF SHIRT

Fisherman Saved from Deep by Garment's Tail

Distress Signal Brings Aid to Buffeted Craft

Arrival of Steamer Regulus Ends Long Battle

Sumoning succor with his shirt-tail, J. C. Breneman, young San Francisco fisherman, today is recounting his experiences in the week-end storm at sea. He was picked up from his little fishing boat Saturday by Capt. M. Svenungsen on the Norwegian steamer Regulus and brought to San Pedro yesterday.

Breneman and his partner put out from San Francisco the middle of last week. They were fishing near Santa Cruz island when their gasoline ran shy and his partner went ashore for more. A stiff southwester developed and Breneman took the boat to sea to escape swamping.

For thirty-two hours he struggled with the wheel, holding the little craft to the wind. A lumber schooner passed within 200 yards of him but never offered aid. Capt. Svenungsen saw a shirt flying from the mast of the tossing craft and picked him up. The boat was towed for two hours, when it broke to pieces and tore away. Breneman was given a change of dry clothes and a big turkey dinner, and arrived here little worse for the experience.

LOCAL GLOBE TOUR TRAVEL SHOWS GAIN

Los Angeles's pre-eminence as a source for sea travelers is reaffirmed by the booking of forty-five passengers from here for the special cruise around the world on the big Red Star liner Belgenland, due here from New York the 29th inst. Twenty more will embark at San Francisco.

The vessel will have approximately 300 passengers on arrival that morning, all of whom will be taken on sight-seeing trips to Los Angeles before the ship departs north late in the afternoon. She will dock at berth No. 60, in the outer harbor, where she will take on fuel, water and miscellaneous provisions.

The passengers embarking here, thirty of whom were booked through the D. F. Robertson Travel Bureau, include from Los Angeles: Mrs. Adelaide Davidson, H. W. Dorsett, Mrs. L. S. Duncan, Mrs. L. Endicott, Miss Lydia L. Gatez, Miss Kate Hanley, Dr. and Mrs. J. P. Hinckley, Mrs. Virginia Hutchasen, Mr. and Mrs. Warren F. McGrath and Misses Margaret, Albertina and Charlotte McGrath; Mrs. Laura Morris, Jack Robinson, Dr. and Mrs. J. F. Winnard, Mrs. Marie Ralston Winnard.

Also Vernon Goodwin, Mrs. Gertrude Nellis and Miss Nadine Nellis of Pasadena; Frank A. Woodin of Santa Monica, Mr. and Mrs. Cecil George of Beverly Hills, Miss Lena A. Smith, Mrs. Ward Seitz of Hollywood; Mr. and Mrs. B. H. Sharpless and Miss Preble Drake of Santa Monica; Miss B. H. Marrin of Venice and Mr. and Mrs. Everett A. Pyle of Fillmore.

Fish delivered to canners and wholesalers at Los Angeles Harbor during September totaled 12,733,189 pounds, according to figures just compiled by the Fish and Game Commission. Fish from waters below the Mexican line led, yellowfin tuna with 2,897,698, skipjack with 7,509,281 and bluefin with 635,868. Sardines, the first of the season, totaled 530,296 pounds, while barracuda led the market fish with 274,357 pounds. Of the thirty varieties recorded, Pompano was last with only thirty-two pounds.

Mrs. F. M. Andreani, son, Mello, and daughter, Edith, arrived on the Italian motorship Leme yesterday from Italy, where they had been a year, in company with her sister, Miss Edith Bocci of San Francisco. They are the family of Attorney Andreani, newest member of the Los Angeles Harbor Commission. Mr. Andreani presented Capt. G. De Ryea with a writing set in appreciation of courtesies accorded his family during their homeward trip. Another passenger among the ten disembarking here is Pierre Picherie, a business broker of Nantes, France, who will study American business methods. He is a nephew of Capt. P. J. Picherie, president of the Wilmington Chamber of Commerce.

The Dollar globe-circling liner President Wilson embarked thirty-five passengers and took on 2000 tons of Los Angeles freight before she departed yesterday at 3 p.m., on her next voyage around the world. Passengers included J. J. Black, Pasadena architect, wife and daughter; Mr. and Mrs. Robert L. Wilson of Long Beach; Mrs. Lulu Clark of Flintridge; Mrs. A. W. Hendricks, and Miss Suzan Stephens of Los Angeles, and H. Worthington Wilson, en route from London to Shaighai. The cargo is the most ever taken from here on a globe-circling liner. It comprises chiefly canned cardines, old newspapers and oil-well machinery.

Robert L. Hague, vice-president and general manager of the Standard Shipping Company at New York, is a guest of J. C. MacQuiddy, marine superintendent here for the Standard Oil Company of California. His company is the transporting subsiduary for the Standard Oil Company of New Jersey. Hague visited one of his ships, the E. T. Bedford, drydocking for repairs at Bethlehem's local yards yesterday, and will inspect the port two days before continuing to San Francisco.

Ships arriving during the last week totaled 152 compared with 128 for the week previous. Lumber receipts took on a decided spurt, 37,362,000 board feet arriving, compared with 14,716,000 for the previous seven-day period. Oil shipments however, dropped to 1,526,526 barrels, contrasted with 2,189,297 last week. Of the 152 arrivals, passenger carriers numbered 47, cargo carriers, 41, oil tankers, 34, and lumber vessels 30.

Smart navigation prevented a possible crash in the main channel opposite Fifth street, San Pedro, at 3 p.m. yesterday, who two liners, a tanker and a cargo carrier bunched and passed precariously close to each other. The Dollar globe-girdling liner President Wilson was backing out of her berth, crosswise of the channel, en route to sea. Darting around her port went the Norwegian steamer Regulus, only to meet the tanker Washtenaw and the liner Avalon, inbound. Wrigley tugs swung the Dollar liner straight with the stream as the Avalon skirted her searboard side and the Washtenaw dodged the Regulus and passed on the President Wilson's port.

LOS ANGELES ARRIVALS AND DEPARTURES

ARRIVED, MONDAY, DECEMBER 26

Ship	Time	From	Cargo	Captain	Operator
H. M. STOREY, tanker	12:15 a.m.	Richmond	Ballast	Sorley	Standard Oil Co. of Cal.
WEST CAPE, steamer	1:20 a.m.	New York	General	Muhrer	Munson-McCormick Line
LEME, motorship (Italian)	7:10 a.m.	Trieste	Passengers	De Reya	Navigazione Liberia Triestina
REGULUS, steamer (Norwegian)	8:15 a.m.	San Francisco	General	Svenungsen	Latin Amer. Line
ADMIRAL SEBREE, motorship	11:00 a.m.	Seattle	General	Littlefield	Pacific S.S. Co.
F. H. HILLMAN, tanker	12:25 p.m.	Baltimore	Ballast	Smith	Standard Oil Co. of Cal.
ADMIRAL PEOPLES, steamer	12:35 p.m.	Portland	Passengers	Gries	Pacific S.S. Co.
CATHWOOD, tanker	2:35 p.m.	San Francisco	Ballast	Phillipsen	Union Oil Co.
AVALON, steamer	2:55 p.m.	Avalon	Passengers	Mussetter	Wilmington Trans. Co.
WASHTENAW, tanker	3:40 p.m.	San Francisco	Ballast	Alasker	California Pet. Corp.
HUMBOLDT, steamer	4:15 p.m.	San Francisco	Passengers	Baughman	L. A. & S. F. Nav. Co.
FRANK H. BUCK, tanker	5:20 a.m.	Ventura	Ballast	Kelly	Associated Oil Co.
CADDOPEAK, steamer	6:20 p.m.	Portland	Passengers	Olesen	Nelson S.S. Co.
CASTLETOWN, steamer	11:30 p.m.	Norfolk	Passengers	Evenson	Nelson S.S. Co.
COVENA, steamer	7:00 p.m.	Seattle	Lumber	Mikkelson	Hammond Lumber Co.

SAILED, MONDAY, DECEMBER 26

Ship—	Time	For	Cargo	Captain	Operator
SCOTTSBURG, steamer	9:35 a.m.	Newport News	General	Nicholds	Amer. Pioneer Line
AVALON, steamer	11:00 a.m.	Avalon	Passengers	Mussetter	Wilmington Trans. Co.
COLORADO, U.S.S.	1:15 p.m.	Bremerton	Navy	Lincoln	U. S. Navy
EL SEGUNDO, tanker	2:05 p.m.	San Diego	Oil	Rogers	Standard Oil Co. of Cal.
REGULUS, steamer (Norwegian)	3:30 p.m.	Antofagasta	General	Svenungsen	Latin American Line
PRESIDENT WILSON, steamer	3:40 p.m.	S. F. & world ports	Passengers	Anderson	Dollar Line
ADMIRAL PEOPLES, steamer	10:30 p.m.	San Diego	Passengers	Gries	Pacific S.S. Co.
FRANK H. BUCK, tanker	7:35 p.m.	Ventura	Ballast	Kelly	Associated Oil Co.
LENA LUCKENBACH, steamer	5:15 p.m.	San Francisco	General	Dow	Luckenbach Line
H. M. STOREY, tanker	9:15 p.m.	Richmond	Oil	Sorley	Standard Oil Co. of Cal.
OLYMPIC, steamer	4:45 p.m.	Santa Barbara	Lumber	Sorenson	E. K. Wood Lumber Co.

Movements between 9 p.m. and midnight estimated from operators' advices and radio reports.

DUE TO ARRIVE AND SAIL TODAY

VESSELS DUE TO ARRIVE, TUESDAY, DECEMBER 27

Ship—	Berth	District	From	Cargo	Operator
YALE, steamer	155	Wilmington	San Diego	Passengers	Los Angeles S.S. Co.
DOROTHY ALEXANDER, steamer	153	Wilmington	Seattle	Passengers	Pacific S.S. Co.
ADMIRAL PEOPLES, steamer	154	Wilmington	San Diego	Passengers	Pacific S.S. Co.
AVALON, steamer	185	Wilmington	Avalon	Passengers	Wilmington Trans. Co.
CHASE, steamer	188	Wilmington	New York	General	Dimon S.S. Corp.
EASTERN KNIGHT, steamer	Anc.	Anchorage	Portland	General	Arrow Line
LA BREA, tanker	150	Wilmington	San Francisco	Oil	Union Oil Co.
WARWICK, tanker	150	Wilmington	Portland	Ballast	Union Oil Co.
DAVID McKELVY, tanker	119	West Basin	New York	Ballast	Tidewater Oil Co.
NOYO, steamer	38	Outer Harbor	Fort Bragg	Lumber	National S.S. Co.
SISKIYOU, steamer	74	San Pedro	St. Helens	Lumber	E. K. Wood Lumber Co.
WILMINGTON, steamer	200	East Basin	Eureka	Lumber	Nelson Line
SAGINAW, steamer	200	East Basin	Eureka	Lumber	Nelson Line
WALLINGFORD, steamer	178	Wilmington	Portland	General	McCormick S.S. Co.

VESSELS DUE TO SAIL, TUESDAY, DECEMBER 27

Ship—	Berth	District	For	Cargo	Operator
YALE, steamer	155	Wilmington	San Francisco	Passengers	Los Angeles S.S. Co.
HUMBOLDT, steamer	88	San Pedro	San Francisco	Passengers	L. A. & S. F. Nav. Co.
ADMIRAL PEOPLES, steamer	154	Wilmington	Portland	Passengers	Pacific S.S. Co.
CASTLETOWN, steamer	160	Wilmington	San Francisco	Passengers	Nelson Line
LEME, motorship (Italian)	230	Terminal Island	San Francisco	Passengers	Navigazione Liberia Triestina
WAPAMA, steamer	177	Wilmington	Seattle	Passengers	McCormick S.S. Co.
AVALON, steamer	185	Wilmington	Avalon	Passengers	Wilmington Trans. Co.
HORDA, steamer (Norwegian)	Anc.	Anchorage	Portland	General	Latin Amer. Line
MISSOURIAN, motorship	176	Wilmington	San Francisco	General	Amer. Hawaiian S.S. Co.
WILLPOLO, steamer	158	Wilmington	San Francisco	General	Williams Line
WEST FARALON, steamer	230	Terminal Island	San Francisco	General	Amer. Aust. Orient Line
SANTA MARIA, tanker	150	Wilmington	Iquique	Oil	Union Oil Co.
PRENTISS, steamer	36	Outer Harbor	Albion	Ballast	Andrew F. Mahony
WALLINGFORD, steamer	178	Wilmington	San Diego	General	McCormick S.S. Co.
ADMIRAL SEBREE, motorship	154	Wilmington	Seattle	General	Pacific S.S. Co.
CATHWOOD, tanker	150	Wilmington	Balboa	Oil	Union Oil Co.
AXTEL J. BYLES, tanker	119	West Basin	Boston	Oil	Tidewater Oil Co.

SHIPPING

PASSENGER SCHEDULE
VESSELS ARRIVING
(Hour given below is docking time)

	Berth No.
December 27—	
Yale, San Diego, 3 p.m.	155
Dorothy Alexander, Seattle via S. F., 5 p.m.	153
Admiral Peoples, San Diego, 8 a.m.	154
Avalon, Avalon, 5:30 p.m.	185
December 28—	
Rose City, Portland via S. F., 7 p.m.	178
Ecuador, New York via Cent. Am. & Mexico, 3 a.m.	188
Harvard, San Francisco, 10 a.m.	155
Avalon, Avalon, 5:30 p.m.	185
December 29—	
Admiral Schley, Portland, via S. F., 8 a.m.	154
Rialto, San Francisco, 8 a.m.	230E
Belgenland, New York & world ports, 8 a.m.	60
Emma Alexander, Seattle, via S. F., 4 p.m.	153
Yale, San Francisco, 10 a.m.	155
Harvard, San Diego, 2 p.m.	155
San Juan, San Francisco, 6 a.m.	88
Yngaren, Australia, via S. F., 8 a.m.	230E
Multnomah, Puget Sound ports, via S. D., 8 a.m.	178
Avalon, Avalon, 5:30 p.m.	185

VESSELS SAILING

December 27—	
Yale, San Francisco, 4 p.m.	155
Humboldt, San Francisco, 8 p.m.	88
Admiral Peoples, Portland, via S. F., 2 p.m.	153
Castletown, San Francisco, 5 p.m.	160
Leme, San Francisco, 5 p.m.	230E
Wapama, Seattle, via S. F., 5 p.m.	177
Avalon, Avalon, 10 a.m.	185
December 28—	
Harvard, San Diego, 3 p.m.	155
Caddopeak, Portland, via S. F., 5 p.m.	160
Ecuador, San Francisco, 5 p.m.	188
Avalon, Avalon, 10 a.m.	185
December 29—	
Dorothy Alexander, Seattle, via S. F., 11 a.m.	153
Rose City, Portland, via S. F., 5 p.m.	178
Admiral Schley, San Diego, 8 p.m.	154
Rialto, Trieste & way ports, 5 p.m.	230E
Belgenland, San Francisco & world ports, 5 p.m.	60
Yale, San Diego, 3 p.m.	155
Harvard, San Francisco, 4 p.m.	155
San Juan, San Francisco, 5 p.m.	88
Fort Armstrong, Puget Sound & way ports, 5 p.m.	160
Avalon, Avalon, 10 a.m.	185

All vessels from the north, which were at sea yesterday, will probably be delayed ten to twenty-four hours.

VESSELS IN PORT
Midnight, Monday, December 26

PASSENGER VESSELS	
Avalon, steamer	185
City of Los Angeles, steamer	156
Caddopeak, steamer	160
Castletown, steamer	160
Fort Armstrong, steamer	228
Humboldt, steamer	88
Leme, motorship (Italian)	230
Wapama, steamer	195
CARGO VESSELS	
Admiral Sebree, motorship	154
C. H. Lawrence, Jr., steamer	91
Daylight, barge (British)	L.B.
Indiana, steamer (French)	230
Horda, steamer (Norwegian)	Anc.
Missourian, steamer	176
Robin Gray, steamer	190
West Cape, steamer	178
Willpolo, steamer	158
West Faralon, steamer	181
OIL TANKERS	
Cathwood, tanker	150
Emma R. Coppage, tanker	107
E. T. Bedford, tanker	241
F. H. Hillman, tanker	101
Helen Vinmont, tanker	107
Richfield, tanker	L.B.
Ramapo, United States naval tanker	Anc.
Axtell J. Byles, tanker	119
Santa Maria, tanker	150
Scottish American, tanker (British)	241
Tecumseh, tanker (British)	Anc.
Washtenaw, tanker	172
Winnifred O'Donnell, tanker	172
Cuyama, U. S. Navy	Anc.
LUMBER CARRIERS	
Barbara C. steamer	198
Missoula, steamer	224
Prentiss, steamer	36
Covena, steamer	224
San Diego, steamer	38
San Pedro, steamer	224
Solano, steamer	38
Samoa, steamer	224
Wahkeena, steamer	195

LOCATION OF BERTHS

Outer Harbor, 36 to 73.
San Pedro, 74 to 98.
West Basin, 101 to 148.
Wilmington, 150 to 189.
East Basin, 191 to 204.
Terminal Island, 205 to 241.
Long Beach, not numbered.

COAST AND GEODETIC SURVEY
TIDES, DECEMBER, 1927
Los Angeles Harbor

HIGH WATER

Day	Time	Height Ft.	Time	Height Ft.
27	0:01 a.m.	3.6	10:37 a.m.	5.9
28	0:48 a.m.	3.7	11:22 a.m.	5.5
29	1:42 a.m.	3.9	12:15 p.m.	4.9
30	2:37 a.m.	4.2	1:20 p.m.	4.3
31	3:31 a.m.	4.6	2:59 p.m.	3.8

LOW WATER

Day	Time	Height Ft.	Time	Height Ft.
27	4:24 a.m.	2.6	6:13 p.m.	—0.4
28	5:20 a.m.	2.7	6:57 p.m.	—0.2
29	6:33 p.m.	2.7	7:46 p.m.	0.2
30	8:09 a.m.	2.6	[illegible]:37 p.m.	0.5
31	9:56 a.m.	2.1	[illegible]:33 p.m.	0.9

SUN AND MOON

Day	Sunrise	Sunset	Moonrise	Moonset
27	6:57 a.m.	4:[illegible] p.m.	9:55 a.m.	8:29 p.m.
28	6:57 a.m.	4:52 p.m.	10:33 a.m.	9:34 p.m.
29	6:57 a.m.	4:53 p.m.	11:09 a.m.	10:39 p.m.
30	6:57 a.m.	4:54 p.m.	11:41 a.m.	11:45 p.m.
31	6:58 a.m.	4:55 p.m.	12:13 p.m.	....

UNITED STATES VESSELS IN PORT

BATTLE FLEET
CALIFORNIA (flagship.)
Division 3
PENNSYLVANIA (flagship.)
ARIZONA.
NEW YORK.
Division 4
NEW MEXICO (flagship.)
IDAHO.
MISSISSIPPI.
Division 5
WEST VIRGINIA (flagship.)
TENNESSEE.
FLEET BASE FORCE
PROCTON (flagship.)
MEDUSA (repair ship.)
RELIEF (hospital ship.)
KINGFISHER (minesweeper.)
TERN (minesweeper.)
PARTRIDGE (minesweeper.)
WATER BARGE 30.
OIL BARGE 23.
OIL BARGE 24.
S.C. 304.
ALGORMA (tug.)
SONOMA (tug.)
RAMAPO (tanker.)
CUYAMA (tanker.)

RADIO REPORT

The Radio Corporation of America, in co-operation with the United States Health Service and the Seamen's Institute, will receive requests through the KSE station at Los Angeles Harbor for medical and surgical services for ships at sea.

WILMINGTON STATION
Noon, December 26

SUNEWARKCO, Los Angeles for Balboa, 1253 miles south of Los Angeles.
SABOTAWAN, Balboa for Los Angeles, 804 miles south of Los Angeles.
DAVID McKELVY, Balboa for Los Angeles, 247 miles south of Los Angeles.
SCOTTSBURG, Los Angeles for Balboa, 43 miles south of Los Angeles.
TIGER, Balboa for San Francisco, 720 miles south of San Francisco.
BYRON D. BENSON, Balboa for Los Angeles, 893 miles south of Los Angeles.
DOROTHY LUCKENBACH, Los Angeles for Balboa, 534 miles south of Los Angeles.
OZELOSUND, Balboa for Portland, 621 miles south of Los Angeles.
JANE CHRISTENSON, Los Angeles for Balboa, 621 miles south of Los Angeles.
STORSTAD, Balboa for San Francisco, Lat. 32.40 N., Long. 111.32 W.
FERNBANK, Balboa for Los Angeles, 704 miles south of Los Angeles.
SAN LAMBERTO, Buenos Aires for Los Angeles, 590 miles south of Los Angeles.
DALVEEN, Vancouver for Balboa, 1483 miles south of Vancouver.
BRADCLYDE, Balboa for Vancouver, 580 miles south of San Francisco.
PACIFIC, Balboa for San Francisco, 1492 miles south of San Francisco.

8 p.m., December 26

TEESPOOL, Balboa for Vancouver, 120 miles south of Los Angeles.
STANDARD SERVICE, Richmond for El Segundo, 10 miles north of El Segundo.
ROBERT E. HOPKINS, Balboa for Los Angeles, 530 miles south of Los Angeles.
COVENA, Port Ludlow for Los Angeles, 15 miles north of Los Angeles.
MELVILLE DOLLAR, Seattle for San Francisco, 200 miles north of San Francisco.
CORSICANA, San Francisco for Coos Bay, 12 miles south of Coos Bay.
EL SEGUNDO, Los Angeles for San Diego, 45 miles north of San Diego.
CHILBAR, Tocopilla for Los Angeles, 448 miles south of Los Angeles.
JALISCO, Manzanillo for Mazatlan, 95 miles south of Mazatlan.

SAN FRANCISCO STATION
8 p.m., December 26

UGANDA, Vancouver for Rotterdam, 50 miles from San Francisco.
PRESIDENT GRANT, Seattle for Yokohama, 2432 miles west of Seattle.
NUCULA, San Francisco for Auckland, 430 miles west of San Francisco.
SHABONEE, Orient for Los Angeles, 1797 miles west of Los Angeles.
STANDARD SERVICE, Richmond for El Segundo, 10 miles north of El Segundo.
D. G. SCOFIELD, Los Angeles for Honolulu, 583 miles east of Honolulu.
J. A. MOFFETT, Portland for Los Angeles, 600 miles north of Los Angeles.
CORSICANA, San Francisco for Coos Bay, 12 miles south of Coos Bay.
RICHMOND, Los Angeles for Portland, 285 miles south of Portland.
SCOTTSBURG, Los Angeles for Balboa, 102 miles southeast of Los Angeles.
SOCONY, towing SOCONY No. 89, Seattle for San Francisco, 570 miles north of San Francisco.
A. F. LUCAS, Los Angeles for Astoria, 881 miles south of Astoria.
H. T. HARPER, Portland for El Segundo, 103 miles from El Segundo.
F. A. WARNER, San Francisco for Coos Bay, 77 miles south of Coos Bay.
ALASKA STANDARD, Aberdeen for El Segundo, 250 miles from El Segundo.
MASSMAR, Los Angeles for New York, 736 miles south of Los Angeles.
MANUKAI, Honolulu for San Francisco, 1021 miles west of San Francisco.
TUSTEM, Balboa for Los Angeles, 744 miles south of Los Angeles.
PRESIDENT WILSON, Los Angeles for San Francisco, 202 miles southeast of San Francisco.
SAN MATEO, San Francisco for Balboa, 250 miles south of San Francisco.
MAKENA, Port Angeles for Napocopo, 1203 miles from Port Angeles.
PULPIT POINT, Brisbane for San Francisco, 988 miles west of San Francisco.
KEWANEE, Los Angeles for Edmonds, 300 miles north of Los Angeles.
R. J. HANNA, Richmond for Honolulu, 1756 miles east of Honolulu.
DALMORE, Balboa for Vancouver, 178 miles southeast of San Francisco.
CARSO, Seattle for La Libertad, 155 miles from San Francisco.
DIXIE ARROW, San Francisco for Los Angeles, 184 miles from San Francisco.
WEST HELIX, Westport for New York, 170 miles from San Francisco.
BOREN, Los Angeles for Brisbane, 400 miles from San Francisco.
ISIS, Portland for San Francisco, 200 miles from San Francisco.
NIAGARA, Honolulu for Sydney, 1276 miles from Honolulu.

SAN FRANCISCO STATION
8 P.M., DEC. 26

DORIC STAR, Portland for San Francisco, 150 miles from San Francisco.
BELGENLAND, New York for Los Angeles, 810 miles south of Los Angeles.
MAINE, San Francisco for Los Angeles, 334 miles from Los Angeles.
WILL WELLO, Everett for San Francisco, 105 miles from San Francisco.
EASTERN KNIGHT, Portland for Los Angeles, 220 miles from Los Angeles.
ECUADOR, New York for San Francisco, 822 miles from San Francisco.
DERBLAY, Los Angeles for San Francisco, 165 miles from San Francisco.
ELDORADO, San Francisco for Los Angeles, 220 miles from San Francisco.
PRESIDENT LINCOLN, San Francisco for Honolulu, 1175 miles from San Francisco.
BROOKINGS, San Francisco for Coos Bay, ninety miles from Coos Bay.
TILLAMOOK, Eureka for La Union, 218 miles from La Union.
MULTNOMAH, San Francisco for San Diego, 300 miles from San Diego.
JACOX, Portland for San Francisco, 258 miles from Port Costa.
W. F. HERRIN, Port Costa for Seattle, 254 miles from Port Costa.
CADARETTA, San Francisco for Portland, 115 miles from Columbia River.
J. C. FITZSIMMONS, Point Wells for Los Angeles, 592 miles from Los Angeles.
LEBEC, Portland for Los Angeles, 280 miles from Los Angeles.
EMMA ALEXANDER, Victoria for San Francisco, 258 miles from San Francisco.
WARWICK, Portland for Los Angeles, 258 miles from Los Angeles.
ED KINGSLEY, San Francisco for San Diego, 260 miles from San Diego.
MARSODAK, Port Angeles for Los Angeles, 808 miles from Los Angeles.
PRESIDENT WILSON, Los Angeles for San Francisco, 280 miles from San Francisco.
LIO, Melbourne for San Francisco, 749 miles from San Francisco.
ALTAIR, Yokohama for Los Angeles, 779 miles from Los Angeles.
DOROTHY ALEXANDER, San Francisco for Los Angeles, 215 miles from Los Angeles.
ISIS, Portland for San Francisco, 100 miles from San Francisco.
CASCADE, Anacortes for Los Angeles, 660 miles from Los Angeles.
TULSA GAS, Los Angeles for San Antonio, 360 miles from Los Angeles.
LUBRICO, Los Angeles for Sydney, 6223 miles from Sydney.
SISIKIYOU, St. Helens for Los Angeles, 195 miles from Los Angeles.
HAMLIN F. McCORMICK, Los Angeles for Grays Harbor, 100 miles from Grays Harbor.
FRANK G. DRUM, Los Angeles for Honolulu, 441 miles from Los Angeles.
SANTA INEZ, Everett for Guaymas, 773 miles from Everett.
LUBRICO, Los Angeles for Sydney, 6220 miles from Sydney.
CALAWAII, Los Angeles for Honolulu, 714 miles from Los Angeles.
LOS ANGELES, Ventura for Port San Luis, 100 miles from Port San Luis.

ARRIVALS AND CLEARANCES AT WORLD'S PORTS

SAN FRANCISCO, Dec. 26. (AP)—Arrived: Silverlarch, 12:05 a.m., Los Angeles; Multnomah, 12:10 a.m., Seattle; Corrales, 12:15 a.m., Los Angeles; Barana, 12:20 a.m., Baltimore, Brooklyn, 12:30 a.m., Eureka; Heyetsan, 2 a.m., Yokohama; Canada, 3:50 a.m., Vancouver; L. A. Christenson, 4:10 a.m., Hamburg; San Juan, 5 a.m., Los Angeles; American, 8:10 a.m., Seattle; Sulanferco, 8:10 a.m., Houston; Katrina Luckenbach, 8:30 a.m., Boston; Tsuyama Maru, 8:10 a.m., Yokohama; Tomar, 8:15 p.m., Baltimore; Kinderdijk, 8:30 a.m., Antwerp; Kekoskee, 9:30 a.m., Los Angeles; Harvard, 9:30 a.m., Los Angeles; Betterton, 10:10 a.m., Los Angeles; Cricket, 11:05 a.m., Everett; Ruth Alexander, 11:15 a.m., Los Angeles; Edgar F. Luckenbach, 11:35 a.m., Bellingham; Silverado, 4:10 p.m., Astoria; Rose City, 5 p.m., Portland.

Sailed: Multnomah, 10:15 a.m., San Diego; Ricket, 1 p.m., Los Angeles; Maine, 4:10 p.m., London; Dorothy Alexander, 3:20 p.m., Los Angeles; Tsuyama Maru, 6:40 p.m., New York.

SEATTLE, Dec. 26.—Arrived: Henry S. Grove, 2 a.m., Suweid, 6 a.m., Admiral Peary, 11 a.m., Mundelta, 11:30 a.m., San Francisco; Lakina, 3 a.m., Nanaimo, B. C.; Oduna, 8 p.m., Alaska.

Sailed: De Roche, 1 a.m., Los Angeles.

TACOMA, Dec. 26.—Arrived: Weigand, Hamburg, 6 p.m.; Siam, Copenhagen, 9 p.m.

SAN DIEGO, Dec. 26.—Arrived: Medusa, repair steamer, Los Angeles, 5 p.m.; Admiral Peoples, Portland, 6 p.m.; Yale, San Francisco, 2:30 a.m. (delayed.)

Departed: Admiral Peoples, Portland, 10 a.m.

PORTLAND (Or.) Dec. 26.—Arrived: Willamette, 3 a.m., San Francisco; Ernest H. Meyer, 4:30 p.m., San Francisco and Los Angeles; Motorship Ashbee, 7 p.m., Galveston, via San Francisco; Newport, 10 p.m., San Francisco and Los Angeles.

Sailed: Radnorshire, 6 a.m., Rotterdam via San Francisco.

ASTORIA (Or.) Dec. 26.—Sailed: Radnorshire, 4 p.m., Rotterdam, via San Francisco.

PANAMA CANAL, Dec. 25.—Holiday-ship movements not available.

TO MENTION A FEW

"Notoriety passes," says the San Francisco Bulletin, "but fame endures." The erudite editor might have cited some historic examples: Cain and his famous brother, Abel; Benedict Arnold and the famous general—what was his name?—that exposed his duplicity; the notorious Pontius Pilate, whose name has been forgotten; Lucretia Borgia, and the eminent citizen she is supposed to have poisoned; Guy Fawkes and the farfamed informer that told on him; Judas Iscariot, whose deed has escaped the memory of man; Henry VIII, and numbers 5, 6 and 7 among his wives; David and Uriah's wife; a follow named Booth, who killed Lincoln; and, more recently, Ruth Snyder and the Canadian physician that discovered the remedial qualities of insulin.—[Argonaut.

HAWAIIAN SUGAR

Sugar production an acre in Hawaii has increased in the last twenty-five years from 6.1 to 7.6 tons for irrigated land and from 3.36 to 5 tons for nonirrigated land. The average yield now is better than 6.4 tons an acre. The number of laborers employed has declined 5000 in ten years, due to increased use of machinery.

AIR MAIL SCHEDULE

Now in effect: Universal postage rate of 10 cents per half ounce anywhere in the United States or Canada applies on all matters sent via Air Mail.

Transcontinental air mail service to and from Southern California is operated in both directions daily, leaving Air Mail Airport (Los Angeles) at 7:35 a.m. Pacific Time and arriving at Hadley Field (New Brunswick, N. J.) at 5 p.m. Eastern Standard Time the second day. Arrival at the New York City postoffice is one hour later.

Westbound departure from Hadley Field is at 12:15 p.m. Eastern Standard Time, with arrival at Los Angeles at 5:25 p.m. Pacific Time, the second day.

The Los Angeles daily closing for air mail is 6:30 a.m. at Arcade Station and at 5:45 a.m. or a little later at the air mail letter boxes, painted red, white and blue, and located in various parts of the city.

Items for the Air Mail are restricted to not more than fifty (50) pounds in weight and to not more than eighty-four (84) inches to length and girth combined.

PACIFIC COAST ROUTE

Collections are made at all air mail boxes not later than 9 p.m. and at the Arcade Station postoffice not later than 10:55 p.m.

The route will be operated on the following schedule: Northbound, leave Los Angeles, 12:01 a.m.; arrive at Bakersfield, 1:45 a.m.; Fresno, 3:30 a.m.; San Francisco, 5:30 a.m.; Seattle, 2 p.m. Southbound, leave Seattle, 11 p.m.; Portland, 7 a.m.; San Francisco, 1:15 p.m.; Fresno, 3:15 p.m.; Bakersfield, 4:45 p.m. Arrive Los Angeles, 6:15 p.m.

TRANS-PACIFIC MA[illegible]

Following schedule of [illegible] provided by the Los Angeles [illegible]
December 28, from San Francisco, Mail for China, Japan, [illegible] kong, Canton, Siberia, [illegible] China, Dutch East Indies and Philippine Islands.
December 29, from San Francisco, [illegible] for Hawaii, New Zealand, Australia and Fiji Islands.
December 29, from Seattle, [illegible] China, Japan, Korea, Siberia, [illegible] Indo-China, Dutch East Indies and Philippines.
December 30, from San Francisco, Mail for Hawaii, New Zealand, [illegible] lia and Fiji Islands.
December 31, from Los Angeles, [illegible] for Hawaii.
For connection at Seattle, [illegible] leave Los Angeles the third day [illegible] date of sailing, not later than [illegible]
To connect at San Pedro for the [illegible] Ian Islands every other Saturday, [illegible] leaves Los Angeles at 5:30 [illegible] urday.
Note—To connect at San Francisco [illegible] must leave Los Angeles [illegible] not later than 5:30 p.m. the day [illegible] to date of sailing.

News of Ships and Sailings at Pacific Ports

SAN FRANCISCO, Dec. 26. [illegible] Mann, general manager of the Panama [illegible] who returned here recently from a [illegible] tral America, predicts that 1928 will [illegible] the biggest years since war-time days in [illegible] ping industry. This prediction, he said, [illegible] particularly to the Central American [illegible] The steamers Santa Ana and Santa [illegible] which are operating on the Atlantic [illegible] be added to the fleet of the Panama [illegible] between San Francisco and New York [illegible] disclosed, giving the line a fleet of five [illegible] vessels in the intercoastal trade.

The N. Y. K. liner Shinyo Maru, [illegible] the Orient, and which was scheduled [illegible] here early today, arrived here late [illegible] will not be able to pass quarantine until [illegible] morrow. Heavy weather delayed the [illegible] has 310 passengers in all classes and [illegible] her cargo is 1000 bales of raw Japanese silk [illegible] signed to New York markets.

The liner Katrina Luckenbach of the Luckenbach Steamship Company arrived here [illegible] the east coast, bound for Vancouver [illegible] first shipment of lumber at the [illegible]

SEATTLE, Dec. 26.—The Alaska [illegible] Company's freighter Lakina, which [illegible] Portier Pass, near Ladysmith, B. C., [illegible] returned to Seattle today to transfer [illegible] to the freighter Denali. The transfer [illegible] to start tomorrow, will take about three [illegible] which the Lakina will go into dry dock [illegible] Denali will complete her unfinished run [illegible] eastern and Southwestern Alaska. The [illegible] double bottom was damaged, a survey [illegible] showed.

While most of the vessels in the harbor [illegible] idle today, two Nelson carriers [illegible] cargo. The Sawtoel was loading lumber [illegible] eral to sail Friday in the coastwise [illegible] the Tashmoo is scheduled to sail for the [illegible] lantic Saturday.

WHY THE DOCTOR CHANGED HIS M[illegible]

As Grant's illness wore its way [illegible] the end the national anxiety [illegible] more profound, the pressure upon the [illegible] corps of reporters more intense [illegible] the physicians simply could not [illegible] prehend that the public had any [illegible] to know more than their brief bulletins revealed—or concealed—[illegible] the result that battle for news [illegible] veloped between the doctors and [illegible] newspaper men.

But there came a time when the strife had to culminate. A midnight hurry call for Dr. Henry B. Sands, [illegible] surgeon in the case, brought [illegible] climax the crisis.

In time Dr. Sands came out of the house. He undertook to make his way to a waiting hansom cab. The [illegible] paper men formed a "blockade" [illegible] in front of him. The situation was [illegible] important to permit the ordinary [illegible] aside.

"Why do you fellows bother me?" shouted the doctor, quite [illegible] when he found his way barred. "I don't know any of you men, and I don't want to. Why do you [illegible] me? Whom do you represent?"

Up spoke "Deacon" Ransome of the New York Tribune—a serious, [illegible] mannered, positive character, [illegible] would readily have been accepted [illegible] clericals. This is why we called him "Deacon." The "Deacon" [illegible] ly saw his opportunity.

"Dr. Sands," he said, [illegible] close to the famous surgeon and [illegible] ing him straight in the eye, "we [illegible] resent 50,000,000 people, [illegible] the entire population of these [illegible] States, and every man, [illegible] child of them is deeply interested [illegible] this dying man, who saved [illegible] for them. We are here to [illegible] news and give it to these [illegible] people. It is for you to say [illegible] they are to have it."

Dr. Sands seemed stunned. He looked stunned. He looked [illegible] Ransome's strong features, [illegible] earnest the man was, and [illegible] way completely.

"Perhaps you are right," he [illegible] and a kindlier expression [illegible] his frown. "Perhaps you are [illegible]" he repeated, "but I am not [illegible] I'll go back and see Dr. Douglas [illegible] tween us we may be able to [illegible] you."

Dr. Sands was as good as his word and the full story of Gen. [illegible] terrific struggle for life that [illegible] morning (1885) was promptly [illegible] known.—["As I Knew The[illegible]" Henry L. Stoddard.

PROFESSORS DROP GAUD[illegible]

The professors at the [illegible] France's greatest university [illegible] started the movement to simplify [illegible] display of gaudy gowns [illegible] in all such institutions. [illegible] blue, purple and black gowns [illegible] brilliant facings and sometimes [illegible] buttons are being toned down [illegible] reason is an economic one. The [illegible] professor cannot keep up with [illegible] show. There are some rich [illegible] sors—rich because they [illegible] money or married rich wives [illegible] these are taking the lead in [illegible] plifying the elaborate costumes [illegible] on state occasions in consideration of their poor brethren.—[P[illegible]

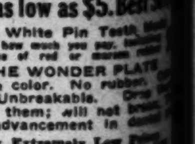

Teeth as low as $5. Best S[illegible]
Best White Pin Teeth [illegible] no matter how much you pay, [illegible] your choice of red or maroon [illegible]
THE WONDER PLATE
All flesh color. No rubber. [illegible] less. Unbreakable. Drop [illegible] step on them; will not break [illegible] latest advancement in dental [illegible]
My Extremely Low Prices
Teeth Reset
Best White Pin (either set)
Gold Crown (22-karat)
Bridgework (22-karat)
Porcelain Crowns
Gold Fillings
Silver Fillings
Teeth Extracted (Painless)
Old gold is valuable. I pay cash or allow you full value for it on dental work.
NOT A DENTAL PARLOR. A [illegible] high-class, up-to-date, SANITARY [illegible] fice with sterilized instruments [illegible] manly operators, whom you [illegible] ashamed to recommend to your friends.
Dr. Medcraft
Entire Third Floor 536 S. Broad[illegible]
Hours: 8:30 to 6; Sun., 9 to 12. Times
TUcker [illegible]

Southern Ca[illegible]

Vol. XLVII.

PRATT SLAT[illegible] AS COMMA[illegible]

Popular Officer So[illegible] Battle Fleet H[illegible]

News of Propose[illegible] Distinct Surpr[illegible]

De Steiguer to H[illegible] of New York Nav[illegible]

Vice-Admiral William V[illegible] commanding the battlesh[illegible] the United States [illegible] will succeed Admir[illegible] Steiguer as commander [illegible] battle fleet, according [illegible] advices in the flee[illegible] transfer of the "big [illegible] a general shift [illegible] throughout the [illegible] fleet.

News of the shift in c[illegible] chief comes as a distin[illegible] Admiral De Steigue[illegible] command only since Sept[illegible] he relieved Admiral [illegible]

Admiral De Steiguer, [illegible] permanent rank of r[illegible] go ashore to assum[illegible] the New York Navy [illegible] Third Naval District. [illegible] Admiral Charles P. [illegible] retires for age on [illegible] The shift in com[illegible] place, therefore, in [illegible] may be deferred until [illegible] the return of the [illegible] Hawaii.

OTHER CHANG[illegible]

It also is expected th[illegible] will be relieved as [illegible] the dreadnaught sq[illegible] Admiral Louis M. N[illegible] superintendent of the U[illegible] Naval Academy and well [illegible] commander of Battlesh[illegible] until 1925.

Admiral Nulton will be [illegible] turn by Rear-Admir[illegible] Standley, now direct[illegible] training, at Washington [illegible] commanding the [illegible] ship California.

Rear-Admiral Jehu V. [illegible] as commander of Ba[illegible] Four, is slated to [illegible] of the scouting [illegible] with the rank [illegible] He will succeed V[illegible] Robertson, who [illegible] San Diego again to [illegible] of the Eleventh [illegible] succeeding Rear-A[illegible] McKean, who ret[illegible] May 28.

Rear-Admiral Joseph [illegible] two-year tour as [illegible] the battle fleet aircraf[illegible] next summer, is sche[illegible] by Rear-Admira[illegible] now commanding [illegible] station at Pensaco[illegible] captain of the [illegible]

POPULAR OFFIC[illegible]

[illegible] that Admiral Pra[illegible] to become the next [illegible] chief was received yes[illegible] jubilation in bat[illegible] for he is one of the [illegible] of all flag officers i[illegible] Admiral Pratt likewise [illegible] distinguished ser[illegible] had twenty-three [illegible] service at sea. He wa[illegible] the United States Nav[illegible] of 1889 and served [illegible] War with Spain. During the World W[illegible] the U.S.S. New Y[illegible] the Sixth Battle Squa[illegible] Grand Fleet in [illegible] for which duty he [illegible] Distinguished Servic[illegible] the War and Navy [illegible] 1921 Admiral Pratt [illegible] destroyer squadrons [illegible] fleet and later, un[illegible] commander of Battlesh[illegible] of the battle fleet.

Engineer H[illegible] After Vani[illegible] From Alha[illegible]

Police and deputies of [illegible] last night were s[illegible] E. Boynton, 43 year[illegible] Palm street, West [illegible] mechanical engineer [illegible] seen since he left ho[illegible] in Los Angeles l[illegible] Boynton had co[illegible] headaches since [illegible] a year ago, h[illegible] is believed to have [illegible] to Amnesia.

Boynton is describe[illegible] five feet ten and [illegible] weighing 174 [illegible] are hazel in color [illegible] grayed at the [illegible] a blue serge suit [illegible] cap at the time of h[illegible] and walked with a [illegible] slight limp. He car[illegible] papers and was [illegible] trade, that of a me[illegible]

His wife and son, Edw[illegible] no word from him si[illegible] disappearance.

POOR P[illegible]
BY CLAUDE CAL[illegible]

"Ma selected he[illegible] present an' [illegible] I'd bought [illegible] she'd be satis[illegible] thing she got."

Copyright, 1927, Publisher[illegible]

NEWS

TRANS-PACIFIC MAIL

Following schedule of sailing is provided by the Los Angeles Steamship:

December 28, from San Francisco, Mail for China, Japan, Korea, Hongkong, Canton, Siberia, French Indo-China, Dutch East Indies and Philippine Islands.

December 28, from San Francisco, Mail for Hawaii, New Zealand, Australia and Fiji Islands.

December 28, from Seattle, Mail for China, Japan, Korea, Siberia, French Indo-China, Dutch East Indies and Philippines.

December 29, from San Francisco, Mail for Hawaii, New Zealand, Australia and Fiji Islands.

December 31, from Los Angeles, Mail for Hawaii.

For connection at Seattle, mail must have Los Angeles the third day prior to date of sailing, not later than 5:30 P.M.

To connect at San Pedro for the Hawaiian Islands every other Saturday, mail leaves Los Angeles at 4:30 a.m. on Saturday.

Note—To connect at San Francisco mail must leave Los Angeles on dispatch not later than 5:30 p.m. the day prior to date of sailing.

News of Ships and Sailings at Pacific Ports

SAN FRANCISCO, Dec. 26. (AP)—Burton Mann, general manager of the Panama Mail Line, returned here recently from a visit to Central America, predicts that 1928 will be one of the biggest years since war-time days in the shipping industry. This prediction, he said, applies particularly to the Central American countries. The steamers Santa Ana and Santa Theresa, which are operating on the Atlantic Coast, will be added to the fleet of the Panama Mail line between San Francisco and New York, he disclosed, giving the line a fleet of five passenger vessels in the intercoastal trade.

The S. Y. K. liner Shinyo Maru, bound from the Orient, and which was scheduled to arrive early today, arrived here late tonight and will not be able to pass quarantine until tomorrow. Heavy weather delayed the vessel. She has 319 passengers in all classes and included in her cargo is 1600 bales of raw Japanese silk, consigned to New York markets.

The liner Katrina Luckenbach of the Luckenbach Steamship Company arrived here today from the east coast, bound for Vancouver to load the first shipment of lumber at the new rate of $6.

SEATTLE, Dec. 26.—The Alaska Steamship Company's freighter Lakina, which stranded in Portier Pass, near Ladysmith, B. C., Saturday, returned to Seattle today to transfer her cargo to the freighter Denali. The transfer, which is to start tomorrow, will take about three days, the time which the Lakina will go into dry dock, and the Denali will complete her unfinished run to San Francisco and Southwestern Alaska. The Lakina's double bottom was damaged, a survey at Seattle showed.

While most of the vessels in the harbor lie today, two Nelson carriers were waiting cargo, the Sacred was loading lumber and general to sail Friday in the coastwise service, and the Yashaco is scheduled to sail for the Atlantic Saturday.

WHY THE DOCTOR CHANGED HIS MIND

As Grant's illness wore its way to the end the national anxiety grew more profound, the pressure upon the corps of reporters more intense; but the physicians simply could not comprehend that the public had any right to know more than their brief bulletins revealed—or concealed—with the result that battle for news developed between the doctors and the newspaper men.

But there came a time when the strife had to culminate. A midnight hurry call for Dr. Henry B. Sands, the surgeon in the case, brought on the climax the crisis.

In time Dr. Sands came out of the house. He undertook to make his way to a waiting hansom cab. The newspaper men formed a "blockading" line in front of him. The situation was too important to permit the ordinary rules to obtain.

"Why do you fellows bother me?" shouted the doctor, quite angrily, when he found his way barred. "I don't know any of you men, and I don't want to. Why do you harass me? Whom do you represent?"

Up spoke "Deacon" Ransome of the New York Tribune—a serious, quiet-mannered, positive character. He would readily have been accepted in clerical circles. This is why we called him "Deacon." The "Deacon" immediately saw his opportunity.

"Dr. Sands," he said, advancing close to the famous surgeon and looking him straight in the eye, "we represent 80,000,000 people, comprising the entire population of these United States, and every man, woman and child of them is deeply interested in this dying man, who saved a nation for them. We are here to get the news and give it to those 80,000,000 people. It is for you to say whether they are to have it."

Dr. Sands seemed stunned. He looked stunned. He looked back into Ransome's strong features, saw how earnest the man was, and then grew completely.

"Perhaps you are right," he said, and a kindlier expression swept over his brown. "Perhaps you are right," he repeated, "but I am not in charge. I'll go back and see Dr. Douglas. Between us we may be able to satisfy you."

Dr. Sands was as good as his word, and the full story of Gen. Grant's terrific struggle for life that April morning (1885) was promptly made known.—"As I Knew Them," by Henry L. Stoddard.

PROFESSORS DROP GAUDY ROBES

The professors at the Sorbonne, France's greatest university, have started the movement to simplify the display of gaudy gowns so common in all such institutions. The red, blue, purple and black gowns with brilliant facings and sometimes gold buttons are being toned down for one reason is an economic one. The new professor cannot keep up with the show. There are some rich professors—rich because they inherited money or married rich wives—but these are taking the lead in simplifying the elaborate costumes worn on state occasions in consideration of their poor brethren.—[Pathfinder.

Teeth as low as $5. Best Set $7

Best White Pin Teeth Made no matter how much you pay, including your choice of red or coral rubber

THE WONDER PLATE

All flesh color. No rubber. Cannot drop them. Unbreakable. Unbreakable. Only one step on them; will not break. The latest advancement in dental science.

My Extremely Low Prices

Tooth Reset $2.00
Best White Pin (either set) $4.00
Gold Crown (22-karat) $4.00
Bridgework (22-karat) $4.00
Porcelain Crowns $5.00
Gold Fillings $2.00
Silver Fillings $1.00
Teeth Extracted (Painlessly) $1.00

Old gold is valuable. I pay cash or allow you full value for it on dental work. Don't be a victim. NOT A DENTAL PARLOR but a high-class, up-to-date, SANITARY office, with sterilized instruments, and only licensed operators, whom you will be ashamed to recommend to your friends.

Dr. Medcraft EXAMINATIONS FREE
Entire Third Floor 536 S. Broadway
Hours: 9:30 to 6:
Sun., 9 to 12. TUcker 8200

Southern California Interests. Editorials—News—Business—Society—The Drama.

The Los Angeles Times

Vol. XLVII. TUESDAY MORNING, DECEMBER 27, 1927.—PART II. 16 PAGES. POPULATION: By the Federal Census—(1920)—576,673; By the City Directory—(1927)—1,282,503

PRATT SLATED AS COMMANDER

Popular Officer Soon to be Battle Fleet Head

News of Proposed Shift Distinct Surprise

To Steiguer to Have Charge of New York Navy Yard

Rear-Admiral William V. Pratt, now commanding the battleship divisions of the United States battle fleet, will succeed Admiral Louis R. Steiguer as commander-in-chief of the battle fleet, according to authoritative advices in the fleet yesterday. The transfer of the "big flag" will create a general shift in flag commands throughout the entire United States fleet.

Many of the shift in commanders will come as a distinct surprise, as Admiral De Steiguer has had command only since September, last. He will be relieved Admiral Richard H. Leigh.

Admiral De Steiguer, reverting to his permanent rank of rear-admiral, will go ashore to assume command of the New York Navy Yard and the Third Naval District, succeeding Rear-Admiral Charles P. Plunkett, who is retiring for age on February 28, 1928. The shift in commands may also place, therefore, in February or may be deferred until next July, upon the return of the battle fleet to Hawaii.

OTHER CHANGES

It also is expected that Admiral Pratt will be relieved as commander of the cruiser squadron by Rear-Admiral Louis M. Nulton, now superintendent of the United States Naval Academy and well known here as commander of Battleship Division 3 during 1925.

Rear-Admiral Nulton will be succeeded as commander by Rear-Admiral William V. Pratt, now director of fleet training, at Washington, and formerly commanding the battle fleet submarine force of California.

Rear-Admiral Jehu V. Chase, now in command of Battleship Division Four, is slated to assume command of the scouting fleet in the Pacific, with the rank of vice-admiral. He will succeed Vice-Admiral Henry J. Robertson, who will return to San Diego again to be commandant of the Eleventh Naval District, succeeding Rear-Admiral Joseph M. McKean, who retires for age on May 6.

Rear-Admiral Joseph M. Reeves, during his two-year tour as commander of the battle fleet aircraft squadrons this summer, is scheduled to be relieved by Rear-Admiral Frank B. Freyer, now commanding the naval station at Pensacola, Fla., and formerly captain of the U.S.S. Tennessee.

POPULAR OFFICER

It was said that Admiral Pratt is scheduled to become the next commander-in-chief was received yesterday with much satisfaction in battle-fleet circles, for he is one of the most popular of all flag officers in the Navy. Admiral Pratt likewise has an unusually distinguished service record, having had twenty-three years of active service at sea. He was a member of the United States Naval Academy class and served throughout the war with Spain.

During the World War he commanded the U.S.S. New York, flagship of the Sixth Battle Squadron of the British Grand Fleet in the North Sea, for which duty he was awarded the Distinguished Service Medals of the Army and Navy departments. Rear-Admiral Pratt commanded destroyer squadrons of the then Atlantic fleet and later, until 1925, was commander of Battleship Division One of the battle fleet.

Engineer Hunted After Vanishing From Alhambra

Police and deputies of the Sheriff's office last night were searching for Frank E. Boynton, 43 years of age, 512 North Alhambra street, West Alhambra, civil engineer who has not been seen since he left home to go to work in Los Angeles last Tuesday morning. Boynton had complained of severe headaches since being in an automobile accident a year ago, his wife said, and is believed to have fallen a victim to amnesia.

Boynton is described as being five feet ten and a half inches tall, weighing 174 pounds. His hair is listed in color and his hair is graying at the temples. He wore a blue serge suit and a light overcoat at the time of his disappearance. He walked with a cane because of a stiff limp. He carried identification papers and was proficient at drafting, that of a mechanical engineer.

Mrs. Boynton and son, Edward, 14, have had no word from him since his mysterious disappearance.

POOR PA

BY CLAUDE CALLAN

"He selected her Christmas present an' after she opened it I'd bought it she said she'd be satisfied with anything she got."

(Copyright, 1927, Publishers Syndicate)

HE WILL BE BOSS OF BATTLE FLEET

Vice-Admiral William V. Pratt

DR. LOVELL BACK FROM TRIP EAST

Automobile Tour Results in Encouraging Data on Dietetic Progress

Dr. Phillip M. Lovell, in charge of the Care of the Body Department of The Times, returned yesterday on a round-trip tour to New York by automobile.

"Californians forget there is such a thing as freezing weather, and I forgot to take an overcoat," said Dr. Lovell. "We made the journey to New York in five days and twelve hours, but took nine days for the return.

"From statistics gathered I learn that people of the Middle West are eating six times as much lettuce as they were consuming a year ago, and that the dietetic habit is taking a firm hold in the matter of fresh vegetables and dark bread consumption. I found this to be particularly true in smaller towns, where a year ago only white bread was being used.

"But, best of all, I learned that there is only one California, and I still won't have to buy an overcoat. My next round trip to New York by auto will be in July."

Father Dies on Christmas Day

Thomas R. Newton, 80 years of age, father of Representative Walter H. Newton of Minnesota and Willis T. Newton, teacher at Manual Arts High School here, died suddenly at his home in Minneapolis on Christmas Day, it was learned yesterday. He had been ill for several years and had been confined to his room during the last twelve months.

Besides those mentioned, Mr. Newton leaves a sister, Mrs. Belle Myrick, and another son, Hubert T. Newton, both of Minneapolis, and an adopted daughter, Mrs. Jack W. Donoway of Moline, Ill.

Emery Tells of Yosemite Influx

Roy Emery, former superintendent of hotels for Yosemite National Park, is a guest at the Alexandria, where he was for several years assistant manager.

"Heavy bookings have been made for the celebration of New Year's in the park, but the influx of visitors for Christmas was rather disappointing," he said. "The snow setting was wonderful and the fire fall at midnight Christmas Eve was perhaps the most beautiful display of that feature ever given."

FIVE HURT BY BLAST IN STORE HERE

Explosion Believed Due to Defective Gas Heater Also Wrecks Building

Three customers of a grocery store, the proprietor, and the manager of a drug store next door were slightly burned yesterday when an explosion, believed to have been caused by a defective gas heater, completely wrecked a one-story building at 220-22 Sunset Boulevard, scattering timbers and merchandise about in confusion.

The injured are Joe Y. Calderion, 1017 Bartlett street; Anita Lorenzano, 815½ North Bunker Hill avenue, and Victor Fernandez, 748 Cleveland street, the customers; S. Sto, proprietor of the store, and L. Storin, manager of the drug store. Damage is estimated at about $7000.

ACTRESS OF FILMS DIES FROM CRASH

Sister and Physician Injured in Accident as Auto Hits Street Car

Petita Ramirez, 25-year-old motion picture actress of 1251 Beechwood Drive, was fatally injured last night when the automobile in which she was riding collided with a street car on Highland avenue, near Santa Monica Boulevard. She died in the Dickey & Cass Hospital where she was taken after the accident without regaining consciousness.

Maida Ramirez, 30, sister of the dead girl, was painfully cut and bruised, and Dr. James H. Beggs, 56, 3200 West Sixth street, who was driving the machine, sustained a fractured arm, leg and lacerations and contusions. Both are at the Dickey & Cass infirmary, the surgeon not being in a condition to tell details of the mishap. Police believe, however, that the automobile skidded on the wet rails and got out of control. It was completely wrecked.

Apparently the victim of a hit-and-run driver, Murtagah K. Barrett, 72 years of age, of 3121 Hamilton Way, was found in the gutter at Sunset Boulevard and Hill street early yesterday, suffering from injuries for which he is unable to account.

Surgeons at the Georgia-street Receiving Hospital found Barrett had sustained concussion of the brain and a possible skull fracture. He was given emergency treatment and removed to the White Memorial Hospital.

Mrs. Nettie McDermott, 57 years of age, 1418 North Hudson avenue, died at the Sylvan Lodge Hospital last night as a result of injuries received in a traffic accident Christmas Eve.

Mrs. McDermott was struck down by an automobile driven by L. B. Abbott, 554 North Harvard Boulevard, at the intersection of Sunset Boulevard and North Hudson avenue, according to the Coroner's report.

IOWANS TO GATHER AT REUNION DINNER

AT LEAST THOUSAND EXPECTED AT CHAMBER AFFAIR TOMORROW

Iowans from all sections of Southern California are expected to attend the annual Admission Day reunion dinner which will be held at the Chamber of Commerce, 1159 South Broadway, tomorrow night. More reservations have been made now than usual, and Frank P. Merriam, president of the Iowa Association, expects all of the 1000 places reserved at table will be filled.

The reunion will open at 6 p.m. with a get-together hour in the corridors on the eighth floor of the building and the dinner will start at 7 p.m. President Merriam of the society will deliver the welcome address and Hon. Robert Brennan of the Santa Fe staff, will respond for the Des Moines table. Dr. Thomas P. Byrnes will speak for the Humboldt table and other groups will include the Clinton, Sioux City and Davenport tables.

All Iowans are invited to attend the dinner, reservations for which should be made with the secretary of the Iowa Association, C. H. Parsons, at the Rosslyn Hotel.

PREMIERE SUPERBRILLIANT

United Artists' Theater Opening Most Dazzling Event in Downtown Theatrical History

BY EDWIN SCHALLERT

Flourishing the standard of "the picture's the thing," the United Artists' Theater flung open its portals for the first time last night. The occasion was one of superbrilliance, with virtually all the first magnitude stars of filmdom present.

It was incidentally the most dazzling event of the type thus far celebrated in downtown Los Angeles, rivaling even the achievements of Hollywood, famous for the pageantry of its first evenings.

The United Artists' Theater is the fulfillment of the ambitions of an organization of the most strongly intrenched stars of the motion-picture business. Mary Pickford spoke of it in her dedication as the "culmination of dreams of years standing." It is to be one of twenty-two built in various cities of the country, among which might be named New York, Chicago, Washington, Detroit, San Francisco and others. It is the first of this chain.

ALMOST AN INNOVATION

The policy is definitely identified with the furthering of film entertainment. It is the plan to present no prologues, but to blend music and the films with stage pictures. In a day and age where pictures are occasionally nothing but an afterthought on a program of vaudeville this is almost an innovation.

The opening program disclosed the strict adherence to this purpose. It was preceded by a dedication ceremony, in which Mayor C. Cryer made the initial remarks, followed by John Barrymore, who then introduced Miss Pickford, who spoke the words of dedication.

Speeches and music for the theater were broadcast, a microphone being placed on the stage. Mr. Barrymore evoked considerable amusement when he referred to this as an "inverted cuspidor" describing it as rather terrifying to the speaker on this account. He referred to the United Artists Theater chain as an "imperial necklace," and paid a tribute to Joseph M. Schenck, president of the organization, and to Miss Pickford, describing her as "that delightful artist and much-beloved person."

PRESENTATION QUIET

In spirit the actual presentation

(Continued on Page 11, Column 3)

Wild Waves Topple Alamitos Bay House Into Sea

Undermined by Waves

How storm's fury wrecked homes along Southland's coast line.

CLEAR SKIES LIKELY TODAY

Forecaster Predicts Rift in Rainstorm That Has Held City in Grip Over Holidays

A rift in the storm that for the past six days had been lashing the Pacific Coast from Alaska to the Mexican border, was seen locally in the weather forecase issued last night by Col. H. B. Hersey, in charge of the United States Weather Bureau.

"Clearing weather tonight with probably fair weather for tomorrow," was the prediction made last night.

Rainfall in Los Angeles for the twenty-four hours up to last night measured .72 of an inch, making a total of 1.11 inches of rain for the storm, and 5.75 inches for the season. At this time last year the season's total was 4.87 inches. Normal total at this time of year is 4.64 inches. Probably cooler weather for today is predicted.

The storm had its origin off the Alaskan coast last Tuesday and as it moved southward instead of drifting inland remained along the coast line and grew in fury. Yesterday high winds at the harbor were dying down.

DAMAGE CAUSED

High seas and high tides had caused damage to shipping and beach property up and down the coast. Even inland districts reported high winds with trees uprooted and signs blown down.

Long Beach received a severe lashing from the storm, high tides and running seas leaving wreckage in their wake. A house in the Alamitos Bay district was undermined by the tide and toppled into the sea. The owner had removed the furniture.

Heavy rainfall was reported from Long Beach, with 1.10 inches of rain since Saturday night, making the season's total 6.26 inches, as against 2.52 inches at this time last year.

Santa Monica Bay district got its share of the wind and rain. The precipitation for the storm in Santa Monica totaled 1.73 inches, 1.30 inches of which fell in the last twenty-four hours. The season's total there is 6.06 inches, with 4.34 inches the total at this time last year.

Foothill towns and communities report heavy rainfall and some wind. In the mountain areas the precipitation also was heavy, with some snowfall. Mt. Wilson reported snow and rain. Opid's Camp reported 2.3 inches of rain and some snow. The Edison intake in San Gabriel Canyon reported .70 of an inch of rain, and a cloudburst in one of the small canyons above the intake. Big Pine county recreation camp reported 4.5 inches of snow yesterday morning.

FISHING BOAT SUNK

From the harbor district come reports of a fishing boat sunk at sea after its lone passenger had been taken off, several yachts and fishing craft torn loose from their moorings and bumped each other or beached, but no serious damage or loss of life late last night.

Cargo and passenger carriers suffered severe disruption of schedules, nearly all of them en route here from the north being from twelve to twenty-four hours late. They include the liners Humboldt, Admiral Peoples, Admiral Sebree and the Yale; the tankers H. M. Storey, Cathwood and the Washtenaw, for which California Petroleum Corporation held some fears until the Marine Exchange was

(Continued on Page 2, Column 6)

YES, WEATHER IS UNUSUAL

First Rainy Christmas in Six Years Proof of Tale Told Strangers

Angelenos who felt impelled to tell their eastern friends that "this doesn't happen very often here," when they were forced by the Christmas rain to stay indoors, were perfectly right. It was the first rainy Christmas for Los Angeles in six years.

Rainfall records show that the last Christmas with rain was in 1921, when .49 inch fell here. It was the opening day of a storm, which, coming down from the north, ran the total rainfall for the month of December to 9.43 inches and made it the rainiest on record in Los Angeles, except the freak year of 1889, when a total of 15.80 inches of moisture, nearly half of that for the entire year, fell during the month.

SEA STORM HALTS NAVY YULE FETE

Thousand Youngsters Who Were to Have Visited on Battleships Disappointed

One thousand youngsters of Southern California who had been invited to attend the orphans' Christmas parties on the battleships were sorely disappointed yesterday when the rain forced the postponement of all programmed holiday celebrations of the battle fleet.

Five thousand officers and men of the fleet came ashore on holiday leave yesterday alone, most of them having been kept aboard Christmas Day by the gale and high seas which made traffic with the shore impossible. The seas and swells were so high in the open roadstead Sunday that they swept the quarterdecks of several of the anchored dreadnaughts.

Despite the boisterous weather, however, the fleet came through the gale with only one minor casualty, a motor boat of the U.S.S. West Virginia being stove in against the side of the ship.

The U.S.S. Colorado sailed yesterday morning for the Puget Sound navy yard for annual overhaul.

HAYMAKER TURNS TO PAYTAKER

Judge's Dignity Ruffled to Extent of $50 as Witness for Defendant in $7.50 Action Tries to Poke Clerk in Nose and Hits Own Pocketbook

Appearing as a defense witness for Samuel Tannebaum in a Small Claims Court action, Ernest Bergman found himself in contempt of court and adjudged guilty of disturbing Municipal Judge Bogue's peace of mind to the extent of $50.

Judge Bogue had rendered judgment in favor of the Oriental Rug Cleaning Company, 2552 West Pico street, against Tannebaum when the defendant's chief witness insisted in talking out of turn.

Clerk of the Court Gurhold reprimanded Bergman and sought to have him leave the courtroom when a hefty haymaker narrowly missed his features. His judicial dignity assailed, the clerk promptly seized Bergman by the neck and hurried him before the magistrate for punishment.

"You are fined $50 for contempt of court," Judge Bogue apprised the surprised Bergman.

"But, Your Honor," exclaimed Bergman, "I have only $15 on me. Will you take a check?"

Informed that the court does not accept checks in lieu of cash, Bergman spent a busy thirty-minute session at the telephone and succeeded in raising the necessary $35.

Bergman was a witness for Tannebaum, who had been sued by the rug company for $7.50 on a cleaning bill.

CHANGES URGED FOR RED CARS

Rail Board Engineer Offers Economy Proposals

Plan Submitted Before New Hearing on Rates

Santa Monica and Venice to Be Affected Most

Preparatory to the resumption of the hearing on the application of the Pacific Electric Railway for a readjustment of both local and interurban rates, Assistant Engineer McNaughton of the State Railroad Commission has prepared a report in which he recommends certain economies of operation and abandonment and changes in schedules on the Los Angeles, Venice and Santa Monica lines.

The report, which has just been made public, will be introduced as evidence when the Railroad Commission reopens the hearing here next month.

Due to seasonal travel, the use of separate summer and winter schedules on the Venice Short Line is recommended by the State engineer. Travel is sufficiently heavy during the summer months, according to the report, so that a fifteen-minute service between Los Angeles and Venice can be operated at little or no additional cost if every other train is a limited, stopping only at Culver City.

OTHER PROPOSALS

The winter travel, however, according to McNaughton's study, is not sufficiently heavy to support such a service and the present schedule is satisfactory except that an additional commuter train should be added during the late afternoon period.

The report recommends that trains on the Los Angeles-Sawtelle line be turned back at Broadway, Santa Monica, except during days of heavy travel in the summer. If adopted, this recommendation, according to McNaughton, will eliminate wasteful duplication of service along the beach between Venice and Santa Monica. He also recommends that additional trains be added for commuter travel during the morning and evening hours.

Improved service can be rendered if the cars on the Venice via Hollywood line be operated out of the Subway Terminal Building, instead of on the surface tracks as at present, according to the report, which states that this chance also would result in economies of operation.

ABANDONMENT URGED

Abondonment of service on the Santa Monica Air Line and the Venice-Santa Monica local lines is recommended in the report on the ground that these lines are operated at an annual loss of $13,000, and there seems to be no other remedy than discontinuance.

Travel on the Wilshire-Sunset motor coach line and the Pico Boulevard motor coach line has shown a heavy growth in the last year, and both these lines, the report states, are now paying their out-of-pocket cost of operation, although they are by no means as yet earning a return on the investment.

The new Beverly Boulevard-Castellamare motor coach line has not yet been in operation for a sufficient period to come to a conclusion as to whether the operation of the line is justified, according to McNaughton's summary.

RAINFALL TABLE

Following is the rainfall, in inches, reported from various Southern California points up to 6 p.m. yesterday:

	Storm	Season	Last Year
Los Angeles	1.11	5.49	4.87
Alhambra	1.06	6.45	7.58
Arcadia	.82	6.94	7.78
Baldwin Park	.55	6.34	6.97
Bellflower	1.00	7.35	4.56
Burbank	1.05	3.97	5.86
Calexico	.58	2.28	6.33
Corona	.68	5.02	3.71
Covina	.50	6.80	6.19
Downey	1.05	6.39	6.15
Duarte	.62	6.97	7.76
Escondido	1.65	8.76	4.50
Fullerton	.80	10.80	5.97
Girard	1.34	6.56	5.86
Glendale	1.44	6.57	9.19
Hermosa	1.16	6.19	3.27
Inglewood	.46	5.14	4.19
Long Beach	1.10	6.26	2.59
Manhattan Beach	1.22	5.71	3.25
Monrovia	.80	7.18	7.69
Monterey Park	1.05	6.45	7.58
Mt. Wilson	1.25	9.85	7.77
Orange	.67	7.63	4.70
Ontario	.52	6.71	5.54
Pasadena	.32	6.39	7.87
Redlands	.52	6.41	4.29
Redondo Beach	1.39	6.78	3.25
San Diego	1.48	5.77	4.40
San Dimas	.52	6.69	6.63
San Fernando	1.62	6.06	5.88
San Gabriel	.94	5.72	7.73
San Marino	1.06	6.51	7.83
San Pedro	1.33	9.30	2.57
Santa Ana	.62	8.04	4.27
Sierra Madre	.69	6.96	9.41
South Pasadena	1.15	7.05	...
Upland	.81	6.91	6.66
Van Nuys	1.54	5.68	4.75
Ventura	2.02	7.31	5.37
Whittier	.62	6.55	6.72

Illinoisan Airs Island Views

Clyde Tavenner, former Representative from Illinois, who has just returned from the Philippines, is stopping at the Biltmore.

"I see no chance for independence in the Philippines as conditions stand at present. It would be a mistake to undertake it," said Mr. Tavenner.

COUPLE TO CELEBRATE

Sixty-second Wedding Anniversary of Angelenos to Be Observed

Friends and relatives of Mr. and Mrs. James E. Douglas, 1800 South Harvard Boulevard, will gather tomorrow at the home of the couple to congratulate them upon their sixty-second wedding anniversary.

Mr. and Mrs. Douglas were married in Galt, Ont., Can., December 28, 1865, and have been residents of Los Angeles since 1923. They have seven living children and twelve grandchildren. With the exception of one child and two grandchildren who live in Canada, all are expected to be present tomorrow. Mr. and Mrs. Douglas are each 84 years of age.

'MERRY WIDOW' COMES BACK

Large Audience Gives Twenty-Year-Old Operetta Warm Welcome at Shrine Auditorium

BY MARQUIS BUSBY

Like an old and treasured friend, absent for many years, "The Merry Widow," Franz Lehar's loveliest operetta, came back to Los Angeles last night.

Frequently reunions with old friends are disappointing, but the big audience that came near packing the Shrine Auditorium to the roof greeted "The Merry Widow" warmly and enthusiastically. The reception last night augurs favorably for the coming ten weeks' season of light opera presented under the auspices of the Al Malaikah Temple. There was a trace of grand-opera brilliance to the premiere last night.

BEATING BACK TWENTY YEARS

Naturally the presentation of the Lehar work cannot help but evoke a train of reminiscences. It is nearly twenty years since "The Merry Widow" first was produced in this country, and in a sense it has had a vogue enjoyed by no other operetta. Doubtlessly there were many last night who saw instead of Charlot Woodruff and Louis Templeman as the present Sonia and Prince Danilo, the pair who originated the roles at the New Amsterdam Theater in 1908—Ethel Jackson, the first "merry widow," and Donald Brian.

Perhaps, as the years have rolled by, some of the situations and many of the lines of "The Merry Widow" have become outmoded. In fact, jokes that caused audiences to roar in the past do not seem so funny now. The music, however, is still fresh and bright. "The Merry Widow" is the glorification of the waltz, and Lehar's music is rhythmical, warm and glowing.

Of his many operas, Lehar has found far-reaching favor but twice. First with "The Merry Widow" and later with "The Count of Luxembourg." "Paganini," produced in New York two years ago, the latest work of the composer, was an all-starred venture. But "The Merry Widow" has carried his name through

(Continued on Page 11, Column 4)

Search Renewed for Young Girl

Police last night renewed their search for Frances Kaen, 12 years of age, who disappeared from her home, 3842 Woodlawn avenue, on the afternoon of Thursday, the 22nd inst., when neighbors notified Detective-Lieutenants Powell and Harrat that they had seen a girl answering the child's description getting into a green roadster.

Neighbors caught the last five numbers of the license plate, which they declared were 41,283, and police started an immediate check on license numbers in an effort to find the car. The girl left a note when she disappeared, saying that she couldn't get along with her stepfather, Max Kauffman, and that she was going to go live with her "husband."

JEWISH FUND COUNCIL HOLDS ENTERTAINMENT

Members of the Jewish National Fund Council assembled in Sinai Temple, Fourth street and New Hampshire avenue, last night for a banquet and program of entertainment lasting from 7 to 11 o'clock. G. J. Saylin, president of the council, presided. A number of speakers discussed the campaign to raise funds for the redemption of Palestine. Money raised by the council is used to buy ground there and prepare it for cultivation.

The Lancer

by Harry Carr

I DON'T see why anybody should have been surprised at the collapse of Hickman.

Why be surprised to find that the lion-hearted courage that enabled him to poke an automatic into the ribs of scared and unarmed drug clerks in outlying districts deserted him when he had to look into the business end of an automatic himself?

BOLD BAD MEN

You hear a great deal about desperate gun men who are going to "shoot it out" with the police, but usually they dislocate their shoulders in their hurry to stick their hands up the first time they look into the muzzle of a police gun.

There are very few cases on record where a gunman has had the courage to fight alone. Nearly all the policemen who have been killed have never had a fighting chance. They have fallen before the bullets of gangs of crooks who were shooting as they ran away.

GANG FIGHTS

Even in their own gang fights they are cowardly.

The killings of ill-smelling Cicero, Ill., are done by men who fire with machine guns as they go whirling by in automobiles.

KILLERS

This caste of young criminals who have grown up since the war are not fighters; they are killers.

All their crimes are committed against unarmed men.

CROOKS AS HEROES

Great harm has been done by young authors and dramatists who found a trill in trying to show the heroism of gangsters in the war.

The real heroes of the war were quite another type. Long experience with troops has shown that "bad men" soldiers have not shown a high type of courage. They are just as likely to show rotten cowardice as courage. You never can tell in which direction they will run.

REAL FIGHTING HEARTS

Civil War records show that one of the yellowest regiments in the Union army was made up of toughs from the Bowery. One of the best came from Harvard University.

One of the real heroes of the World War was Capt. Campbell—the great Canadian ace. He was simply shot to pieces; then was fastened together again to take his plane back to another fight.

Campbell now lives in Hollywood. He is gentle, shy and self-effacing.

Any gangster—looking at him—would think he was a safe victim.

LINDY

I don't believe that human ingenuity could manufacture any sort of peril that this amiable, shy young boy, Lindbergh, wouldn't face with a smile.

YELLOW

Boys like Hickman are rats—otherwise they wouldn't draw a loaded gun on unarmed men. To say nothing of cutting little children into pieces.

EXTERMINATE THEM

If the public would support the police in all criminal matters as they have supported them in the hunt for Hickman, there wouldn't be any crime left in six months.

AUNT HET

BY ROBERT QUILLEN

"Bein' happily married is mostly a matter of accumulatin' some private family jokes you can smile at one another about when company is present and says somethin' to remind you."

(Copyright, 1927, Publishers Syndicate)

TRAVELER BACK FROM PARADISE

Harvey Bissell and Party at Home Once More

Millionaire Laughs at Tale of Hardships Met

Plans Laid for Early Return to Eden of Pacific

Laughing at reports that he and his party had been wrecked at sea in his yacht, H. S. Bissell, wealthy resident of La Crescenta, returned with his family yesterday from a five months' cruise to the South Sea Islands.

"For a paradise on earth give me the islands in the South Seas—Tahiti and so on," said Mr. Bissell yesterday, speaking with unbounded enthusiasm of his experiences. "A trip down there is the most wonderful thing that I ever dreamed of and I'm going to go back down there and resume the cruise in a few months."

Mr. Bissell and his party, including his wife, his young daughter Dorothy and baby Ann, 7 months of age, together with Harold Ryereon and his bride, constituted the cruising party, besides the crew. They sailed from San Pedro on August 3, last, in Bissell's eighty-five-foot two-masted sailing yacht, the Wanderlust, formerly the Edris.

EXPLAINS RUMORS

Failure to receive word from the party for months after their departure gave hise to reports that the boat had been wrecked. These reports gave way later to other reports that although heavily damaged the Wanderlust had made Tahiti.

Bissell said that failure to get through two cables which he filed on one of the islands about a month after leaving here probably gave rise to reports that his party had been lost.

His boat, he said, proved to be fast and seaworthy. Just below the equator a heavy gust of wind came up suddenly one day and carried away the jib. The blow lasted only ten minutes or so and the jib was recovered, the rest of the journey to their first stopping place, Nukuhiva, an island which was reached twenty-eight days out of San Pedro, was without incident. In that long run south not a boat or a sail was seen.

RIDES OUT TYPHOON

The second bit of bad weather was encountered just as the yacht was nearing Tahiti, when a veritable cyclone blew up. The seas ran high, a heavy fog hung over the ocean and it rained so hard he could not see his hand before his face, Bissell said. The boat hove to and for five days and nights rode the storm.

"She certainly proved to be a seaworthy craft," Bissell said, "and we are proud of her. She was bouyant and rode giant waves like a cork. Time and again we felt that, with great mountains of water towering over us, the end had come. But our yacht just climbed up and over and rode right along."

The baby proved to be the best sailor aboard, Bissell said. Most of the time she slept in a square hammock which swung with the rolling of the ship—and the first peep heard out of her was when the boat made its first stop and the hammock stopped swinging.

EARTHLY PARADISE

Bissell could not give praise enough to the people of the islands—natives and white people alike.

"They simply overwhelm you with hospitality," he said. "When we got to Papeete, the Paris of the South Seas, the pilot came aboard in response to our signal and shook hands with us, told me I was H. S. Bissell, said he knew all about us and our party and proceeded to do everything in the world to make us comfortable and at home. Residents offered their homes for us to use if we wished, gave us dinners, entertained us—why, you never heard anything like the hospitality they showered us with.

"Even the natives—when we were cruising around the islands our boat would head into a bay and immediately the natives would be seen hurrying down to the beach with fruits and other food for us. A wonderful people, these natives, to behold and to listen to. You must approach them right and talk to them and they will do anything for you, even to singing and dancing their native dances. Their physique is remarkable."

PLANS TO RETURN

As for scenery—beautiful islands, volcanic or coral in structure, shooting up out of the sea thousands of feet in instances, with shelf-like shores, crystal-clear waters, now blue of the deepest hue, now green, inhabited by fish of shapes and colors that made the whole thing seem like a beautiful dream. Water so clear that Bissell counted every link on the anchor chain dropped in forty feet of water.

"It was so wonderful I left the boat down there and we will resume the cruise next summer and return here next Christmas," Bissell said.

There are 150 acres of forest to every 100 inhabitants in the Kingdom of the Serbs, Croats and slovenes, according to a recent estimate.

"Shipwrecked" Mariners Safe Home

Mr. and Mrs. H. S. Bissell and Daughter Dorothy

TROPIC HEAR ARCTIC APPEAL

Byrd's Message Sent to Eskimo of Frozen North Enjoyed By Indians of Peru

LIMA (Peru) Dec. 26. (AP)—A Christmas message to Eskimos in the frozen north was heard by radio listeners in this tropical land under the equator.

Commander Richard E. Byrd, through Station KDKA at Pittsburgh, had broadcast on a short wave an appeal for men skilled in driving sledge dogs and women who can sew fur garments.

The lightly clad Peruvian Indians use the llamas as their beast of burden, but there was no evidence that the special Arctic program was not equally enjoyed here.

PRINT OF FINGER TRAPS SUSPECT

Marks on Stolen Safe Tally With Pick-up's Digits

Man Held for Robbery Now Faces Second Charge

Asserted Chicago Gunman in Expert Barlow's Net

Growing out of the complaint of a woman who charged him with stealing her purse containing $450 during a party, Nicholas Francisco, alias Richard La Salle, asserted Chicago gunman, was held for trial by Municipal Judge Baird on two felony charges.

Through finger-prints found on a safe stolen from the Josmo Theater in Glendale on the night of July 4, last, Francisco was identified as the man who burglarized the showhouse and later stole an automobile belonging to Ralph Elliott, an instructor at the Pacific Military Academy.

Questioned by Dep. Dist.-Atty. Holland, Elliott testified he was summoned by a citizen to go to Woodland avenue and Thirty-eighth street, where he found the automobile. The missing safe was concealed in the rear of the car.

Finger-print Expert Barlow, true to form, procured a copy of the fingerprints and saved them for future reference, being unable to identify them at the time because Francisco had no local police record.

Checking over the finger-prints of a suspect arrested on the 12th inst., charged with robbing Mrs. Barbara Dodge of $450 during a party at 1826 South Hope street, Barlow identified Francisco as the theater burglar.

On motion of Prosecutor Holland, Judge Baird ordered Francisco held on two charges, one of burglary and the other of grand theft, and fixed bail at $6000.

SOCIALIST ADDRESSES FILIPINOS

Speaker at Federation Banquet Raps Opponents of Island Independence

"You must disregard the doctrine that the Filipinos must be led up from some asserted infantile state to a glorified ability for self-government," Charles Edward Russell, Socialist, told the Filipino Federation of America last night at its banquet at the Biltmore. "You can learn self-government better from your own history and from your own selves than from any other people on earth.

"The Anglo-Saxons have no right to assume superiority over you. In fact, although I regret to admit it since I am an Anglo-Saxon myself, there are some points where they can learn from the Filipinos."

Clyde Tavenner, editor of the Philippine Republic, told the diners that although there is little chance for Filipino independence now, the Philippines should keep striving for it and not lose hope, as they are certain to gain independence eventually.

Tonight the federation will celebrate its second anniversary with a meeting of its national convention, which now is in session here at the Philharmonic Auditorium. Hilario C. Moncado, president of the organization, will make the opening address.

DEAD MAN SAID TO BE VICTIM OF MOONSHINE

Dan J. O'Connor, 50 years of age, was found dead in his home, 1339 East Fifty-first street, last night, apparently the victim of poisonous alcoholic beverages. His hand still clutched a jug containing about a pint of liquor when the body was discovered, police report. S. R. Adams, 1469 East Fifty-seventh street, and R. J. Brocknell, 2183 Paris Road, Long Beach, told Detective Lieutenants Hamilton and Duncan, who investigated, that they saw O'Connor Sunday and that he was intoxicated. He has two sisters who live in San Francisco and police are attempting to communicate with them. The body is at the County Morgue.

AMERICAN CIGARETTES BARRED

The new tariff law of Cuba has the effect of barring United States cigarettes from that country. It is provided in the law that cigarettes containing any substances or extracts besides tobacco may not be admitted. It was held that all United States cigarettes came under the ban, and many shipments accumulated at the custom houses.

More than half of the people in Mexico belong to a primitive type of civilization.

FAIR WEATHER LIKELY TODAY

(Continued from First Page)

enabled to obtain her position by radio. The Washtenaw was twenty-two hours late, en route from Seattle, making only six and seven knots hourly for two days. Practically all lumber schooners were listed as a full day late.

SEA RUNNING HIGH

The sea still was running to such an extent that communication between shore and the battle fleet practically was cut off yesterday morning, and the Italian motor liner Lama was instructed not to anchor in quarantine, but to come to her dock for boarding by the health and other Federal officials.

A dozen fishing boats in Fish Harbor tore loose from their moorings yesterday morning and jostled each other with only minor damage. So far, no fishing craft is unaccounted for, although many put back to port after extremely rough going.

The storm, however, has paralyzed sardine fishing for two or three days, just when the big runs were getting under way. Since Wednesday of last week more than 2000 tons daily had been brought to local canneries, practically the capacity of the latter.

From Bakersfield came reports of high wind blowing over Kern county for thirty-six hours without cessation, uprooting trees and not abating until an early hour yesterday morning. The Ridge Route in places was covered with snow.

San Diego reported 1.37 inches of rain, with the storm continuing. Imperial Valley also reported 1.36 inches of rain in the last twenty-four hours, with danger of damage to the lettuce crop.

Rainfall figures from mountain districts reported to the county flood control offices include Wildwood, in the Big Tujunga, 1.58; Switzer's Camp, 2.24 inches; Oakwilde, 1.43; Mt. Wilson, 12 inches of snow; Valley Forge, 2.26 inches with snow; Loomis ranch, 1.57; Robert's Camp, 1.52, and Coldbrook, .78 of an inch.

OCEAN GALE SENDS SEA WOLF TO DOOM

SANTA BARBARA, Dec. 26. (Exclusive)—With clearing skies and a calming sea, Santa Barbara today surveyed damage estimated at more than $125,000 along its water front, resulting from a southeast wind which at times reached sixty miles an hour on Christmas Day.

In addition to a seventy-five-foot section of Stearns wharf, the only access to coastwise boats which tour this port, which was carried out when a huge barge crashed through the structure, the city enumerated the following craft among the storm victims:

The launch Sea Wolf, owned by Capt. Ira Eaton, which figured in a case in Federal court recently, when sixty-five cases of liquor were seized aboard the craft. Capt. Eaton was acquitted of a charge of conspiracy to violate the Volstead Act and his boat was released. The Sea Wolf was driven against the wharf at the height of the storm, and broke up and sank within ten minutes. Capt. Eaton attempted to get to the craft but the entrance to the wharf was carried out before he could reach the landing stages. The boat was valued at $15,000 and was insured.

CHINESE TRAIN CRICKETS

The sporting element in China has been training fighting crickets for hundreds of years. Huge sums are still bet on cricket fights and the owners of champion crickets are nationally known. In his booklet, "Cricket Champions of China," Dr. Berthold Laufer, famous sinologist of the Field Museum of Natural History, discloses the interesting methods used by the Chinese in training these scrapping insects. Even in ancient times the trainers prescribed strict diets for their battlers. The usual diet consists of a dish of rice mixed with fresh cucumbers, boiled chestnuts, lotus seeds and mosquitoes. Some of the owners and fanciers allow themselves to be bitten by mosquitoes, and when the mosquitoes are full of blood they are given to their favorite crickets.

The fighting crickets are kept in specially devised jars, which are made to serve as both summer and winter homes. The jars are furnished with tiny beds and water jars. The champion crickets are transported in finely wrought cages, some of which are filigree gold.—[Pathfinder.

NOISY NIGHTINGALE

The poets have the nightingale all wrong. He is the noisiest, most inconsiderate, most obstreperous and jaunty bird in the whole kingdom of birds. How John Keats managed to begin his "Ode to a Nightingale" with: "My heart aches, and a drowsy numbness pains my senses," is a mystery to anybody acquainted with the actual song. You hear the nightingale shouting: "What What? What, John? Heartaches and a drowsy numbness pains? tra-lala, tri-li-lily-lily-lily."

And why the Greeks said he, or she, was sobbing in a bush for a lost lover, again I don't know.

Because, in sober fact, the nightingale sings with a ringing, pinching vividness and a pristine assertiveness that makes a mere man stand still.

The nightingale is the most unsad thing in the world; even more unsad than the peacock full of gleam. He has nothing to be sad about. He feels perfect with life.—[H. D. Lawrence in Forum.

On one liner leaving Moville, Ireland, recently, were 478 passengers, most of whom were emigrants bound for the United States.

EX-GOVERNOR'S SON LOSES

Arthur G. Gage Faces Judgment of Court in Suit to Collect on $3277 Note

Arthur G. Gage, son of the late Gov. Gage of California, lost in a suit brought against him by Thomas F. Cantwell on a promissory note for $3277.50, under a judgment entered in Superior Judge Wilson's court.

The note, according to the testimony in the case, was given as security for the payment of the premium on $100,000 of life insurance taken out by Gage. Cantwell was agent for the company issuing the insurance and the payment of the premium depended on the result of drilling for oil by Gage in the Santa Fe Springs field.

If the first well drilled brought in less than 1000 barrels a day, according to the testimony, Gage was to be allowed to reduce the insurance to $50,000 and was to get a rebate on the premium. It was brought out that the well came in with less than 1000 barrels a day, but that Gage never sought a reduction of the insurance.

HOME ATTACHED

Cantwell obtained an attachment on the old Gage home place near Downey and brought suit to recover on the note. Mrs. Marie B. Gage, wife of the defendant, intervened in the suit to have the attachment released on the ground the premises composed her separate property. She said Gage deeded it to her in 1918. There was a defect in the deed and another was made in 1923. There was no evidence of consideration for the deed.

Testimony was that the assets were in her name and Gage's liabilities in his own name. Bank statements were produced to show that loans were obtained on the Gage home as their joint property. Gage admitted that he signed both his own and his wife's names to the statements.

HUSBAND SIGNED

Judge Wilson asked Mrs. Gage if her husband signed her name with her permission. If he didn't, the court held, it must be considered a forgery.

Counsel for Mrs. Gage stepped in and admitted that the signature of Mrs. Gage was signed by her husband with her consent.

The defense of Gage in the suit was that the agreement for reduction of the insurance was on the first well to come in with oil, which proved to be the third well drilled.

76% of our Title orders completed within 48 hours

Through a complete new system of production—the unit system—this company is now enabled to give an accelerated service to the public. The fact that 76% of our orders are now executed within 48 hours tells the story. The same accuracy and careful attention to detail which has always characterized our work, prevails under the new system.

TITLE INSURANCE and TRUST COMPANY
Capital and Surplus
$9,000,000
California's *Largest* Title Insurance Company
FIFTH AND SPRING · LOS ANGELES
FABER 3500.

Lease Expiring Sale

"BUY THE THING you need most" is the advice accompanying many Christmas gifts of money. Here is the opportunity for all the family . . . Everything must go before we move in January . . . Savings are real and worth while—$1.00 to $4.00.

Genuine Buster Brown Shoes for active, outdoor children . . . And for men—"Ralston's" the word.

McCAUSLAND'S SHOES · HOSIERY
326 South Broadway

Stomach Trouble
Thousands Use Agmel—Delicious Vital Raw Food From Mexico

Mexican Maguey Plant

For centuries fresh Maguey sap, called Aguamiel, has been great natural remedy of Mexico. Scientists have long studied it. Scores of books and treatises published on medicinal use. For years European and American physicians have sent patients to Mexico to drink Aguamiel because the fresh sap spoils quickly and cannot be exported. Results are medical history.

Now Maguey sap is concentrated into a delicious raw syrup called Agmel. Keeps indefinitely. Has world-wide use. It is Aguamiel absolutely unchanged except for removal of water without cooking. Rich in nine important minerals, vitamines A, B, C, beneficial natural yeast, and Agavose, an easily assimilated natural sweet. Nothing added. It is non-alcoholic.

All stomach sufferers should investigate. Free 24-page booklet and letters from physicians and users at your drug store. Imported only by Agmel Corp'n.

AGMEL For Sale By
All Owl and Sun Drug Stores and Other Leading Druggists

HEALTH BOOKLET
Sent FREE Upon Request
Call, Write or Phone
MEDICALITE INSTITUTE
3142 Wilshire Blvd.
DUnkirk 0907 Los Angeles

SEND for Mission FRUIT PA... TO YOUR EASTERN ...

PILES AND FISTU...
Permanently removed without operation or detention from business or pleasure. The rectum is guaranteed, or no cost. Write for other Rectal Diseases. Ambulant office treatment.
Send for Free Booklet
Pacific Coast Proctologic Institute
Suite 1124 Lane's Bldg., 9th & Broadway

Used Cars for Sale
Outings—Times Want Ads

YOUR WILL IS ONLY HALF MADE

—when it bequeaths property without providing efficient management!

BY all means make a will—with the help of a good lawyer. Be sure that it sets forth your wishes with the utmost precision. And then name as your executor, not an individual but an institution—one whose record of success with its own affairs offers convincing assurance that it will handle your property with wisdom and skill."

Such is the advice of a man who has had years of experience in the untangling of estates.

The Trust Department of this bank shares in its background of more than half a century of successful banking—fifty-seven years of steady progress to its present position as the largest bank in Southern California that has never merged with or purchased other banks. In that record of success lies your assurance that this institution, as your executor, will handle the affairs of your estate to the utmost advantage of your heirs.

Providing Every Type of Trustee Service

Acting as Executor, administrator or trustee under wills.

Administering trusts for minors, incompetents and others.

Trustee for managing property, for life insurance policies, charities and charitable foundations, etc.

Trustee under bond issues. As escrow agent and depositary, receiver and assignee in bankruptcy, custodian of securities, and other fiduciary functions in which corporations are authorized to act.

Come in and our Trust Officers will gladly give you full information respecting the various fiduciary services they are prepared to render.

The Farmers and Merchants National Bank
of LOS ANGELES
A Unit Bank Without Branches
F-35
J. A. GRAVES, *President* V. H. ROSSETTI, *Vice-President* FOURTH *and* MAIN
THE OLDEST BANK IN SOUTHERN CALIFORNIA—ESTABLISHED 1871

76% of our title orders completed within 48 hours

ough a complete new em of production—the system—this company ow enabled to give an elerated service to the lic. The fact that 76% our orders are now exe- ed within 48 hours tells story. The same accu- y and careful attention detail which has always racterized our work, vails under the new tem.

TITLE INSURANCE and TRUST COMPANY
Capital and Surplus
$9,000,000
's Largest Title Insurance Company
ND SPRING - LOS ANGELES
FABER 3500.

Lease xpiring Sale

BUY THE THING you need most" is the advice accompany- ing many Christmas gifts of y. Here is the opportunity for all mily . . . Everything must go before ove in January . . . Savings are real nd worth while—$1.00 to $4.00.

Buster es for ao- oor chil- . And for alston's" ward.

CAUSLAND'S
LS - - - - HOSIERY
326 South Broadway

h Trouble
Agmel—Delicious ed From Mexico
For centuries fresh Maguey sap, called Aguamiel, has been great natural rem- edy of Mexico. Sci- entists have long studied it. Scores of books and treat- ises published on medicinal use. Fo and American physi- cians to Mexico t because the fresh sa cannot be exported cal history. p is concentrated int syrup called Agmel y. Has world-wid miel absolutely un- for removal of wate Rich in nine impor- tamines A, B, C, benc st, and Agavose, an ted natural sweet. t is non-alcoholic. Sufferers should investi- gate booklet and letters nd users at your drug nly by Agmel Corp's.
For Sale By Sun Drug Stores Leading Druggists

BOOKLET Upon Request
rite or Phone TE INSTITUTE lshire Blvd. Los Angeles

SEND Mission FRUIT PAN TO YOUR EASTERN FRIEND
COMPLETE DISPLAY 555 SO. B

PILES AND FISTULA
Permanently removed without operation or detainment from or pleasure. The relief guaranteed, or no cost to other Rectal Diseases ambulant office treatment.
Send for Free Booklet
Pacific Coast Proctological Suite 1124 Loew's State Bldg. W. P. Kennedy, M.D., and E. C. Bell, M.D.

Used Cars for Sunday Outings—Times Want Ads

...OUND WOMAN DIES IN AGONY

...ruelish Murder Revealed in San Fernando

...victim Stunned, Trussed and Left to Elements

...Exposure Ends Her Tortures; Body Unidentified

...ted in old canvas, with hands ...d feet bound with binding twine, ...e body of a woman about 45 years ...age was found within 400 feet of ...Maclay street, San Fernando, yes- ...day afternoon. Marks of a blow ...m a blunt instrument were found ...her forehead.

...fficers believe that she was ...ained unconscious, tied up and ...ft to die from exposure. She had ...n dead about twenty-four hours. ...r hands had been tied across her ...dy with twine, her feet tied to- ...ther and pulled up against her ...dy and the body securely rolled ...to a piece of old canvas and tied ...th window-sash-weight cord. Her ...thes had been removed and have ...t been found by police.

FOUND BY RANCHERS

The body was found by Jack Le... of the Pablo Lopez ranch and ...Felix, Wilson ranch, who notified ...ief of Police Rich of San Fernan... After a preliminary investiga... he called in Capt. Bright of the ...unty homicide squad, Deputy ...ner Hanby and Capt. Newsletter ...the Van Nuys police.

The body was removed to the No... Undertaking Chapel, San Fernan... Coroner Dr. Webb, assistant county ...roner Augustus, was called in.

Dr. Webb started an autopsy in which it was revealed that the blow to the head was not severe enough to cause death and Capt. Bright expressed the opinion that the woman was knocked unconscious, tied up and left to die from exposure.

The victim is described as five feet four inches tall, weighing about 145 pounds, blue eyes, brown hair, a long scar on the forefinger of the right hand. She was clothed in a black crepe de chine dress when found.

Evidence that she had been drinking recently was found by Dr. Webb early in the autopsy.

SPARKLESS LOCOMOTIVE

The sparks from the locomotive often set fire to the snow sheds which are erected for the protection of the tracks in mountainous districts. To prevent this, the latest mountain-climbing locomotive does not discharge its exhaust in the usual manner while passing through these sheds. The discharge is carried back to the rear of the engine and cannot strike the roof of the snow shed.

Eastbourne Corporation autobus service of England has announced that during the past year it broke all records by carrying 11,500,000 passengers and earning a net profit of $23,715.

PLANES TO FIGHT LOCUST PLAGUE

Peacetime Use Discovered for Spanish Aviators After Morocco War

EL ARAISH (Morocco) Dec. 26. (AP)—Spanish army airplanes, virtually idle since the termination of warfare here, have been put to a new use.

They are to fight against the locusts which swarm over the fertile lands.

Hollywood Youth Shows Versatility in Two Roles

Frank Marion As Actor and Chef

The Baltic states have 80 per cent more automobiles than a year ago.

ONE • O'CLOCK • SATURDAYS • BROADWAY • HILL • AND • SEVENTH

BULLOCK'S

after-Christmas Sales Bullock's sportswear

Bullock's Sportswear Store

Sportswear HATS, $5

An after-Christmas, year-end grouping that brings down to $5 good looking typical sportswear hats, in felt and velours.

Bullock's Sportswear Store for Women

Sportswear SWEATERS, $5

Slip-over and coat styles in sweaters for tailored or sports wear. In many weaves and colors. Much reduced.

Bullock's Sportswear Store for Women

Sportswear COATS, $65

Emphatically reduced for after-Christmas sales. Reduced to $65 from much higher prices. Fur-trimmed sportswear coats—most of them in imported fabrics.

Bullock's Sportswear Store for Women

Leather COATS AT 1/2

Imported leather coats in three-quarter and full length types. In both capeskin and kid. Many smart shades.

Bullock's Sportswear Store for Women

DRESSES $18.75: $24.75

More than a hundred and fifty sportswear dresses in silk and wool and novelty fabrics. Typical sportswear types in many shades, fabrics and silhouettes. Greatly reduced for this year-end sale.

Bullock's Sportswear Store for Women

Sportswear SHOES, $5.95

300 pairs have come down to this after-Christmas price. Many models in patent and tan calf. Sizes are broken. Values are remarkable.

Bullock's Sportswear Store for Women

ACTOR TOSSES HOT DOGS

Young Film Artist Believes in Having Two Irons in Fire in Case of Ill Luck

Frank Marion, young motion picture actor, evidently has a great deal of faith in the hamburger and hot dog market. In addition to carrying on a successful film career the actor is going to open a string of hot dog stands, he announced yesterday.

And his hot-dog business is as much a hobby as it is a business, Marion admits. Like many other successful business men, Marion started figuratively on a shoestring. It was a hobby at first, and his hobby cost him $500 when he purchased a stand 'way out on Whittier Boulevard.

Business was good, so good, in fact, that he is going to expand with the opening of two more stands, one in Hollywood and a second in Culver City, making three in all, he said.

Incidentally, the young actor says there is an art to frying hot dogs and hamburgers, an art which he has not yet mastered. But he can, and does, wash dishes and perform odds and ends around his stand.

THAT RAINY DAY

"I wanted something to do between pictures, and there was nothing more enticing than being the owner of a successful hot-dog business," he said, smilingly. "So I bought out a place that was on the rocks and put it on its feet. Now I'm going to expand.

"In the film business one never knows what the future holds in store or when an accident or something unforeseen may deprive one of his screen ability. I heard that several people were cleaning up thousands of dollars selling hot dogs.

"I decided there was nothing to keep me from doing the same thing. I'm going to call my stands the 'Hi-Hat.' Much to my joy I have discovered that the hot-dog business is an interesting one. It will, at least, keep me out of mischief when I am idle, and keep bringing in a few dollars a day to feather my nest a little."

HE HAS PARTNER

Marion is not going into a bigger business with his eyes closed. He has associated with him Floyd Wise of Philadelphia, who was successful in such enterprises in that city. What's more, Marion doesn't connect his name with his stands to stir up business, so many Angelenos will be surprised to learn that he admittedly is a good dish washer, a good waiter, and can mix up a wicked cup of coffee.

The young actor graduated only a year ago from Loyola College, and is now taking a post-graduate course there. He was well known in school activities. During his younger years he played in many big productions in juvenile roles, and when a screen career loomed for him his mother insisted that he complete his college course first.

When he did Cecil B. De Mille, the producers, signed him for featured roles, and in the short period of his return to pictures he has appeared in two important De Mille productions.

IMMORTALS GET A "RISE"

France's forty immortals of the Academie Francaise are going to get a rise. Their income will be tripled. They have been getting 100 francs or about $4 a month for many years. They also had bonuses for attending sessions, which added, usually, another 50 francs to their salaries. Once upon a time when the franc was worth 20 cents the immortals made about $1 a day from their membership, but now it's just over 20 cents. As many of the scholarly old gentlemen are really poor, most of the academicians some time ago the reduced their own salaries to 83.33 francs a month and had the balance added to the allowances of their less fortunate fellows.—[Indianapolis News.

Passengers on seven liners leaving Southampton, Liverpool and Glasgow for America in one day recently numbered 7000, and their fares totaled nearly $1,250,000.

THE FOLK SCHOOL IN NORTH CAROLINA

Whether the folk schools of Denmark which have been attended at one time or another by a third of the adult rural population, offer a type of education well adapted to rural America and especially to the southern Appalachian Mountain region of Tennessee, is a question which an experiment started at Brasstown, N. C., may do much to answer.

The late John C. Campbell, who each year presided over the Southern Mountain Workers' Conference in Knoxville, had, after a quarter of a century of study and service in the southern mountains, reached the belief Danish ideas were applicable. His widow has established the John C. Campbell Folk School at Brasstown. Mrs. Campbell has been active in mountain work for years. She made a study of folk schools on a tour of Denmark.

The school which she has established is intended for young people from 18 to 30 years of age who are interested in continuing their education with only a brief interruption of their farm work. The aim is to help them preserve what is best in highland culture, develop their own native powers, and make country life better, more efficient and more interesting.

Three guests from across the sea were present when "the first mountain folk school" had its opening. They were Principal and Mrs. Jakob E. Lange of the Smallholders' school at Odense, and Holger Bennike of the Vestbirk Folk School.

One of the events at the school was the old folks' dinner. It was given by the Women's Community Club at Brasstown.

The old folks went over the mountains and were especially interested in the log-house museum. They examined puncheon floors, corded bells, reels and spinning wheels of olden days. After dinner cooked over the open fire, they sang old hymns and recalled the life of bygone years.

The school farm of some 180 acres is in charge of a young Danish farmer. It is a frank recognition of the economic problem of the southern mountain region, demonstration of new methods and which Mrs. Campbell hopes, will be a means of partial self-support for the school.

The Folk school's first session covers the months of December, January and February. There are no stated requirements "beyond a serious desire to learn and grow."—[Christian Science Monitor.

CARD PLAYING FOR PINS ONLY

The very early history of playing cards is lost in the remote antiquity, but it is certain that they were in use at Brefeld, in Switzerland, in 1377, and an equally authentic reference shows them to have been known at Viterbo in 1379. The treatise of Johannes Teutonicus dates 1377, speaks of cards as newly introduced and of unknown origin, and describes a pack of four suits of the familiar German pattern—king upper knave, lower knave, and ten to ace.

A few years later, however, cards and gambling became associated, so much so that the Synod of Langres in 1404 forbade their use. By 1423 the passion for card playing had become so great that St. Barnardine of Siena undertook a crusade against them with such effect that whole heaps of playing cards were brought out and publicly destroyed, as in Florence later under the preaching of Savonarola. Amadeus of Savoy in 1430 forbade card playing in any part of his dominions except by ladies for pins, and subsequently the prohibition became general.

HE'S FED UP ON JAIL, ANYWAY

Trusty Forgot His Breakfast When He Walked Out but He'll Get 110 in Cell Now

Forgetting his breakfast early on the morning of September 12, last, Arthur Nichols, 62-year-old farmer, forsook his duties as a trusty at the Wilshire station and hied to liberty, unmindful of a fifty-day sentence hanging over him for being a vagrant.

"Judge, I must have been in a terrible mental state to forget my breakfast, because I have never before let such an important event slip my mind," Nichols explained beamingly to Municipal Judge Wilson.

"You see, when I recalled that you had sentenced me to the City Jail for sixty days, and instead I was out perambulating around the country a free man, I felt a trifle ashamed, but still I was afraid to return to the station."

Judge Wilson pondered over the sad plight of the defendant. He sentenced Nichols to sixty days in the City Jail.

"Really, I should send you to San Quentin penitentiary for escaping from a penal institution, but I won't this time. By the time you have completed the present sixty-day sentence, together with fifty days held over from the first sentence, you will have a pretty fair fill of confinement," the magistrate said.

Nichols was arrested by Policeman Hays of the Wilshire station at Second and Main streets on the 19th inst., when he recognized him as the long-lost trusty.

BROADWAY • HILL • AND • SEVENTH • ONE • O'CLOCK • SATURDAYS

BULLOCK'S

The Return to College Suggests New Clothes— Collegienne Shops Ready!

Now that Christmas is over, the *Collegienne home for the holidays, caught in a round of social gaieties, pauses to consider her clothes!

"Off with the old, on with the new," she exclaims, as she sets her heart on something infinitely smart to dance in on New Year's Eve!

Next her thoughts center on an ensemble, as smart for street as for sports . . . a long sleeved chiffon afternoon frock, too!

Bullock's understands her—has anticipated her slightest wish—with many lovely things for the *Collegienne's choice.

Frocks to dance the new steps in

Tulle

Picturesque for New Year's Eve—smart tight little bodice — skirt of airy ruffles of floating tulle, uneven hemline—rows of ribbon bows—a modern version of the Picture Dance Frock. *Collegienne types.

$69.50

Moire

—soft as crepe—in an indefinable pink-to-salmon tone—with tulle and sequins. Hemline as uneven as it is smart. Lovely to wear on New Year's Eve and after. *Collegienne inspired.

$59.50

Spring 1928 Ensemble here

Tweed

—as much at home on a business thoroughfare as at a sports event. An ensemble, moreover, with poise, distinction. Lively new tweed with modernistic motif on long sleeve pullover sweater. Above.

$55

Chiffon

—with long sleeves. Cape swings free from one shoulder and drapes over the other. Interesting neckline. Decidedly smart for afternoon occasions of equal smartness. Keyed to the *Collegienne type.

$85

*Collegienne is a trade-mark name, registered by Bullock's

*Collegienne Shops, Bullock's Fifth Floor

LEADERS IN ART OPEN CAMPAIGN

Project Launched Here Has Nation-wide Scope

Best Works in Various Lines Will be Selected

Questionnaires to be Sent for Vote on Entries

Inauguration of a campaign to select America's foremost examples of art conducted under the auspices of the art jury of Palos Verdes Estates, assisted by a national advisory committee, is announced in the December issue of the American Magazine of Art.

Out of the art works recommended by means of questionnaires which will be sent out to experts and connoisseurs, ten will be selected from each of the fields of painting, sculpture, architecture and landscape architecture and named by the art jury as soon as possible after April 15, 1928, after members of the national advisory committee will have passed on the nominations.

The principal object of the inquiry is to provoke interest and discussion as to the relative merit of various objects of art and further the progress of art education authorized for the Palos Verdes art jury under the terms of its endowment.

STANDARDS SOUGHT

While no attempt will be made to set up a final exact word as to the greatest examples of art, the inquiry will seek to establish standards of value as evidenced by the vote received.

Only in the fields of portable paintings and portable sculpture will the art works be judged as wholly distinct and separate from their surroundings. Murals and fixed works of sculpture will be judged as a part of architecture or landscape design where they are a part of a larger composition. Here the arbitrary classifications will not be used as mutually exclusive. The supreme beauty of any work of art is the first consideration, whether it is the product exclusively of one branch of art or of two or more. In the latter case the classification would depend upon which branch of art appeared to have contributed most notably to its outstanding beauty. In distinguishing works of landscape art from works primarily of architecture or sculpture, the latter will be taken to mean a work of art where architectural and sculptural objects are felt to be parts of a larger composition which has outstanding beauty as a whole.

IDENTITY OF JUDGES

In considering architecture, sublimity, beauty, fitness and logic will be the dominant characteristics.

Members of the art jury are Myron Hunt, architect, president; David C. Allison, architect, vice-president; James F. Dawson, landscape architect; Robert D. Farquhar, architect; Jay Lawler, banker and executive, and Charles H. Cheney, city planner, secretary.

Associate members of the art jury are Frederick Law Olmsted, landscape architect; Ralph Holmes, painter; Clarence R. Howard, architect and city planner.

Members of the National Advisory Committee are Robert W. De Forest, New York City, president of the Metropolitan Museum of Art and president of the American Federation of Arts; Miss Leila Mechlin, Washington, D. C., editor, American Magazine of Art, and secretary of the American Federation of Arts; Dr. Edward Jackson Holes, Boston, Mass., director Museum of Fine Arts; Lorado Taft, sculptor, Chicago; Andrew Wright Crawford, secretary of the Philadelphia art jury and secretary of the City Parks Association and Fairmont Park Art Association; Frank A. Vanderlip, New York City, art patron, formerly president National City Bank; Irving K. Pond, Massachusetts Institute of Technology, New York University and Carnegie Foundation; Bernard Hoffman, Santa Barbara, president, Community Arts Association, and member Montecito Art Jury.

Although in his eighty-second year, Prof. James Bisckie has just climbed Mount Goble (9680 feet) and Snowell Peak (9210 feet.) the highest summit in England.

RALPH INCE LOSES AND WINS SUIT

Promissory Note Action Dismissed but Claim for Publicity Fee Upheld

Ralph Ince, motion-picture man and brother of the late Tom Ince, motion-picture producer, won on one cause of action and lost on another in the suit brought against him by Wid Gunning and Sig Schlager, publicity men.

In a judgment by Superior Judge Ambrose, who heard the case, Gunning lost the suit to recover on a note which promised the payment of $1000. Ince testified that Gunning promised to get him a job as director with a big studio when he first came to Hollywood, but Gunning testified that the money was in the same nature as a retainer received by a lawyer.

Gunning explained that he was an expert and adviser to studio directors, but Judge Ambrose failed to see in this any reason why Ince should give him $1000.

The second cause of action was on a publicity contract for six months at $500 a month, on which Ince had paid $700. The suit asked for the remainder. Ince asserted he got some publicity but that it had no value. The court held it was a contract for something, however, and gave judgment to Schlager and Gunning for $2300.

Another suit on a publicity contract at $150 a month by Gunning and Schlager against Ince, on which $750 is said to be due, is to be heard before Judge Ambrose today.

CHRISTMAS BANDIT ROBS TWO SAFES

Auto Dealers Lose Total of $1200 to Burglar Who Leaves Fingerprint Trail

Safes in the offices of two automobile dealers were cracked open Christmas night, apparently by the same burglar, and a total of approximately $1200 stolen, it was reported to police yesterday. In each case the intruder entered the offices by climbing to the roof and smashing through skylights, leaving numerous finger-prints, which detectives are using in an endeavor to identify him. Cold chisels and crowbars were used in breaking open the strong boxes.

W. R. Felix, Chevrolet dealer of 1057 South Olive street, lost a diamond ring valued at $800 and between $200 and $300 in cash.

C. B. Kerr, president of the Master Service Company, 811 South Whittier street, found that about $800 in bills had been removed from his safe.

Both losses are reported as covered by insurance.

WILD DOGS OF INDIA

The collection of the American Museum of Natural History of New York has just been augmented by the addition of three specimens of the wild dogs of the jungles of Northern India. These dogs are held in terror by the natives and it is said that their number is constantly increasing owing to the difficulty of hunting them. The wild dog is not, as a rule, much larger than an ordinary collie, but in his small body there is prodigious strength. In the chase he is untiring and when he himself is chased he finds his way through the jungle fastnesses where no human or other animal can follow. Of itself it would not be so terrible, but they never venture forth singly. They travel in large packs, often as many as forty, and even the terrible tiger is helpless when attacked by them. They get on the trail of some animal which means a meal to them and they will trail it for days until the hunted one is exhausted and then the wild dogs will make an attack from all sides. No animal, no matter how powerful, can withstand this mass attack. The museum's three specimens are considered a prize on account of the great difficulty of securing them.

DAD "GOAT" OF GIFT DELUGE

Christmas Swapping Will Start Today

YESTERDAY was the year's greatest get-acquainted day, with everyone getting acquainted with gifts from Santa Claus and dad trying to get acquainted with the keeper of the poorhouse, where he figures he must go, sooner or later, as a result of Christmas.

After all is said and done, however, it was a wonderful Christmas—owing to the fact that folks had all day yesterday in which to plan some sort of salvage out of useless gifts and to put in a full day undisturbed admiring gifts received that were really wanted.

Despite the long siege holiday, however, some knotty problems still remained unsolved—such as, what to do with that frightfully gaudy floor lamp and shade that Aunt Whosis sent from Muscaloosa and bearing a greeting card saying she would be here shortly to see how pretty it looks in the parlor? Or what to do with that colored portrait of Uncle Jake, made twenty years ago, which he himself brought over Christmas Eve and sweepingly told you he hated to part with, but thought it would hang fine on the wall in the "setting-room?"

Well, the Christmas shopping season being over, the old slogan of "do your Christmas swapping early" is now heard on every side. It is a practical suggestion and the big rush will be on in shops and stores today.

Seventh at Olive

Coulter's Good
FOUNDED in 1878

Knit Underwear Takes Special Prices

—**Carter Union Suits, Special $1.75**—Part wool union suits made in sleeveless with fitted shoulder. Size for women 34 to 44.
—**Kayser Marvelfit Union Suits, $1.00**—Well reinforced garments in bodice and fitted shoulder styles. Sizes for women 34 to 44.
—**Carter Sleeveless Union Suits, $1.25**—These are of heavy weight and come in sizes for women 34 to 44.
—**Glove Silk Vests, $2.25**—Silk of fine quality fashioned these vests that come in pink, peach, mint and coral, sizes 36 to 42.
—**Bloomers of Silk, $3.25**—Bloomers to match the vests, that are well reinforced in wearing points. Colors of peach, pink, coral and mint.
(Coulter's—Fourth Floor)

Beautiful Silks At Lowered Prices

—And the wise shopper will take advantage of these prices for with the new year come wider and fuller skirts and every one knows that flares and flounces positively eat up material. And even sleeves will puff up a bit with the new season.

3500 Yards of Silk in Black and All Wanted Colors
40 in. Heavy Flat Crepe
40 in. Satin Crepe
40 in. Georgette Crepe
$2.45

1500 Yards 40-in. Printed Crepes and Chiffons, $2.95
—A special price on this new lot of silks in all the new spring colors and late effects.

1500 Yards 40-in. Crepe Romance, $2.85
—A lovely weave that is practically the same as Romaine and comes in black and colors, very specially priced.

37-in. Wool and Rayon Stripe Fabric $4.95
—In the dark colors suitable for street or business frocks. Black and navy blue effects.

40-in. Printed and Metal Georgettes, $3.95
—Formerly priced up to $7.50 a yard, now specially priced. Many light and dark colors.

Printed Silk and Rayon Velvet.....$7.95
Printed Silk and Rayon Velvet.....$5.95
Imported Metallic Brocades.....$8.95
Metallic Effect, Voile, Crepes.....$7.95
Special Values in Chiffon and Rayon Velvets.
(Coulter's—Second Floor)

Special Values in Woolens Black Coatings

58 in. Cashmere Sebastian, val. to $8.50, now $6.95
54 in. Rastova, $12 value.....$9.95
54 in. Iduna, $13 value.....$10.95
54 in. Twillusta Suitings, $5 values.....$3.95
—Black and colors, 12 pieces in all, used for dresses or coats.

54-in. Colored Coatings, $11.95
—Values to $15.00.
—Rouvelaine and Furnova, pile coatings that come in a choice of 11 colors.

54-in. Wool Jersey Cloth, $2.10
—A low price for this very desirable fabric for sports dresses and suits.
(Coulter's—Second Floor)

Fabrics for Dresses, Linings, Robes, at Lowered Prices for January

40-in. Printed Rayons, $2.50 yd.
—For dresses, and six color combinations for choice, light blue, pink, orchid, dark blue and black backgrounds with floral patterns.

36-in. Printed Satine, 75c Yd.
—Large floral patterns in 24 combinations for selection.

35-in. Rayola, Special 65c yd.
—A semi-silk fabric for pajamas, slips and linings.

Imported Brocade, Special $1.75
—Beautiful, rich, medium shades in striped and conventional designs for coat linings and other uses.
(Coulter's—Second Floor)

Bed Spreads of Rayon, $5.95
—Rayon damask spreads woven with colored stripes in two tone effects in bright colors. Size 80x105.

BROWN'S "SHAMROCK" LINENS

20% Discount
on all of better grade damask sets of linen cloths and napkins not advertised.

John S. Brown Shamrock Linen at Special Prices for January Sales

Linen Cloths and Napkins
—Real Irish linen damask of good weight and finish and offered in the desirable patterns such as rose, scroll, poppy, vine, daffodil and crabapple.
Cloths, 70x70.....$4.95 each
Cloths, 70x88.....$6.25 each
Cloths, 70x106.....$7.45 each
Napkins, 21½x21½, $6.25 Doz.

Double Linen Damask Cloths With Matching Napkins
—Made of pure Irish flax of extra heavy weight in wonderful line of patterns from which to select.
Cloths, 72x72.....$ 8.95
Cloths, 72x90.....$11.25
Cloths, 72x108.....$13.45
Napkins to match 22x22, $11.25

Huck Towels, a Dozen, $1.75
—Good quality of cotton huck finished with plain hem and colored borders. Size 18x36.

Bath Towels, 50c ea., $5.50 Doz.
—Grouped at this price are those with colored borders, stripes, two tone effects and floral patterns.

Hemstitched Huck Towels, 95c Each
—Beautiful towels of heavy weight, some with satin borders some with, others without monogram space. Size 20x36.

Glass Towels at $3.50 Dozen
—All linen crash glass towels that are absorbent and come with colored borders on all size in red, blue and green. Size 17x28.
(Coulter's—Second Floor)

Pequot Sheets and Cases in January Sales

—Plain sheets and cases take lowered prices for our January Sales.

42x36	Cases	3 for $1.00
42x38½	Cases	37½c each
45x46	Cases	37½c each
45x38½	Cases	40c each
50x38½	Cases	45c each
54x90	Sheets	$1.10 each
54x99	Sheets	$1.20 each
63x90	Sheets	$1.20 each
63x99	Sheets	$1.30 each
63x108	Sheets	$1.45 each
72x90	Sheets	$1.30 each
72x99	Sheets	$1.40 each
72x108	Sheets	$1.60 each
81x90	Sheets	$1.40 each
81x99	Sheets	$1.55 each
81x108	Sheets	$1.80 each
90x108	Sheets	$1.90 each

Saving Prices on Drapery

Special Rayon Panels, $1.00 Each
—Rayon panels in plain or striped effects in ivory shades.

Damask of Heavy Weight, $1.75 Yd.
—50 inch damask in stripes and figures, and will be made free at this special price.

French Marquisette, 65c and 85c Yd.
—In rich beige or ivory shades suitable for living room curtains. 38 and 48 inches wide.

Special! Gold Net, 95c Yd.
—In plain or figured patterns. A rayon gold net that comes 45 inches wide.

Ruffled Curtains, Reduced $2.10 Pair
—A fine quality marquisette in two-tone figures, 2¼ yards long. Full ruffles and tie back to match.
(Coulter's—Second Floor)

Reductions in Wash Goods

Mixed Crepes and Rayon Suitings, 85c Yd.
—A most unusual assortment of high colored prints in these silk and cotton crepes and rayon fabrics in 34 and 36 inches wide.

30-in. Printed Plisse Crepe, 25c Yd.
—A fine selection of fabrics suitable for lingerie, pajamas and gowns lowered in price.

40-in. Rayon Baronette, 75c Yd.
—The fabric for slips, drapery or spreads in many lovely plain shades.

36-in. Beacon Robing, 75c Yd.
—A large assortment of colors and designs for making practical bath robes. An opportunity to save!
(Coulter's—Second Floor)

January

Marvelous Values ... ually L...
For Opening ... ry Sale

Fur Coa... Red...

1/2, 1/4

—Fine furs are always a good ... with thought given to the proper care ... give service for many seasons. These ... own include most every kind and size.

A Few Outstan... es!

At $125.00
—Squirrelette with fox collar, black pony, with pointed fox collar, natural pony, sealine, beaverette, snake skin calf, black caracul, cocoa and Beige.

At $165.0...
—Mandel Marm...
—Cocoa Caracul
—Natural Pony
—Caracul Paw
—Natural Muskrat
—Krimer Lamb C...

...198.00
Seal, Squirrel
Muskrat, Fox C...
Muskrat, Fox Co...
Caracul, Fox Co...
Caracul, Baron...
collar.
Broadtail.
Kolinski, Fox Co...

Fur Coats, The Fines... $225 to $850 now 1...

—Cocoa Ermine, Fox Collar.
—Genuine Alaska Seal, Mink Collar.
—Hudson Seal with collar of squirrel, Kolinsky, Fox.
—Cocoa Squirrel, self or Fox Co...

...ction— ...d 1-5
...elt or Fox
...aracul in nat... ...trimmed.
...l, Fox trim.

—A very attractive group of sports and motor Fur Coats. African Goat, Sealine and Caracul, $69.75 and $79.50.

Fur Jacquettes From $37.50 and Higher
—Also more expensive jacquettes in cocoa squirrel, black and cocoa squirrel.

Coulter Dry Goods Co.
FOUNDED in 1878

nual Sales

Marvelous Values at ually Low Prices
For Opening of y Sale on All

ur Coat Reduced
1/2, 1 1/4

furs are always a good inve with
t given to the proper care of the give
for many seasons. These value own
most every kind and size.

A Few Outstandi s!

$125.00
lette with fox
ack pony, with
ox collar, nat-
, sealine, beav-
nake skin calf,
acul, cocoa and

At $165.00
—Mandel Marmot
—Cocoa Caracul
—Natural Pony
—Caracul Paw
—Natural Muskrat
—Krimer Lamb Caracul

$98.00
ni, Squirrel Collar
Muskrat, Fox Collar.
krat, Fox Collar.
racul, Fox Collar.
Caracul, Baron Dukl
ar.
Broadtail.
Wild, Fox Collar.

Fur Coats, The Finest of tion—
$225 to $850 now 1-2 1-3 1-5

—Cocoa Ermine, Fox Collar.
—Genuine Alaska Seal, Mink Collar.
—Hudson Seal with collar of squirrel, Kolinsky, Fox.
—Cocoa Squirrel, self or Fox Col-

ry attractive
f sports and
Fur Coats.
Goat, Sealine
racul, $89.75
.50.

or Fox
al in nat-
trimmed.
Fox trim.

Fox Scarfs

—The most popular of all fur scarfs and it is here in all its lustrous beauty at interesting price reductions.

$25, $37.50, $47.50 to $95

—Amber, Brown, Blond, Red, Cross, Pointed, Black, White, dyed blue, beige, peach, platinum and cocoa.

Platinum Wolf..$17.50
Rose Wolf.....$17.50

American Opossum $4.25

Jacquettes
m $37.50
Higher
more expen-
quettes in co-
uirrel, black
a squirrel.

Seventh at Olive

Fur Trimmings Reduced
1/2 and 1/3

—Special prices on fur trimmings 4 to 6 inches wide, in many different shades, no black or white. Included are wolf, Brown Civet Cat, Dyed Marten, Opossum, Lapin Conies, and Thibetine.

(Coulter's—First Floor)

Women's Apparel
at Extraordinary Reductions

—Many of our loveliest coats and dresses are offered in an After-Christmas clearance. Reductions that are worth while and which take on added importance to the women who know the quality and worth of garments that bear the Coulter label. Every garment in the January sale has been taken from regular stock and lowered in price for this event.

Dresses *a group greatly reduced,* —Dresses for the miss and matron developed in crepes, satins and wool georgettes. The becoming slenderizing lines and silhouettes. **$19.50**

Dresses *at clearance prices,* —In this group are afternoon and street frocks for the small woman as well as the larger women. Materials are crepes and satins. **$39.50**

Dresses *a group reduced,* —Dresses priced from $35.00 to $98.50 fashioned along the smart lines and shown in lovely velvets and velvet combined with satin and also light weight wools. **1/4 off**

Dresses *from the French Room,* —Beautiful models for the younger women and older shown in the loveliest styles and in velvet, georgette, beaded and metallic modes. **1/3 & 1/2 off**

Coats 1/3 off
Formerly priced $98.50 to $275.00
—Beautiful fur trimmed coats in the dressier type are grouped for clearance at 1-3 off.

Coats 1/2 off
A number are grouped
—Sports coats are in this group. Some are fur trimmed, others without fur.
(Coulter's—First Floor)

Coats 1/4 off
Formerly $85.00 to $210.00
—Fur trimmed models that are of the lovely new suede weaves as well as novelty fabrics.

All Winter Millinery Reduced

—Clearance prices on all winter hats! Extraordinary values at fraction of former prices. Hats of velvet, Soleil, Felt and Metallics grouped at three attractive prices . . .

$4.95—$6.95
$8.95

(Coulter's—Millinery Section—Third Floor)

Sports Shop Offers Smart
Jersey Dresses $13.95

—One will be happily surprised at the beauty and character of these dresses as they are carefully made and of excellent quality jersey.

They come in fall shades with charming trimming touches of pleats, tucks and buttons, and are suitable for office, classroom, or homewear.

Silk and Transparent Velvet Blouses ..... from $10.95 and Up, 1/4 Off
Knitted Shawls and Sacques, different styles and sizes ..... 1/4 Off
7 Imported Two-Piece Suits, for clearance at ..... 1/3 Off

(Coulter's—Third Floor)

Offerings for First Day of January Sale of Bedding

All Silk Comforts Down or Wool Filled 25% off

—**All Wool Bleached Batts,** full size, were $4.95, now $3.95.

Mattress Protectors
Full Size, were $2.75, now $2.25
Twin Size were $2.25, now $1.95
—Covered with fine unbleached muslin with zig zag stitching.

Goose Feather Pillows $4.25
—Fine good feather filling covered with blue and white stripe herringbone woven ticking. Size 21x27. Our best grade, regular $6.50, now $4.25.

Coulter's Own Leader Mattresses
—Stockwell roll edge never stretch construction, with carded cotton felted into sheets and built layer upon layer, covered with high grade ticking.
Full Size $20.50, now $17.95
Twin Size $18.50, now $15.95

St. Mary's Blankets 25% off
—White, Fancy or Plaids, $18.95 to $75.00 pair.

Fine Coiled Springs Regular $17.50, Now $14.50
—Springs made by one of the best manufacturers, with a guarantee of 20 years not to sag or break.

Plaid Blankets Lowered
Full Size were $11.75 now $9.95
Twin Size were $9.25, now $7.95
—Blankets from St. Mary's mills of fine lamb's wool filling on a twisted cotton warp. Beautifully colored plaids blocked with white.

Sheet Blankets Reduced
—Pure white cotton blankets with new borders and divided!
Double Bed Size 70x90 $4.25 pr., now $3.95 pair.
Twin Bed Size 60x90 $3.50 pr., now $3.20 pair.
(Coulter's—Second Floor)

Auto Robes, $6.85
—Values up to $9.00
—Fine wool robes, full size, fringed ends and made in one of the best New England mills are reduced for the January Sale.

Throw Blankets, $3.95
—Valued at $4.95!
—These single blankets make warm top covers and are suitable in their fine plaids, checks, Jacquard, scroll and Indian designs.

Wool Comforts, $6.95
—Regular Price $8.75
—Lamb's wool filled comforts with figured centers and back, with plain borders in colors to match the centers.

Cotton Comforts, $3.95
—Regularly Priced $4.25
—Filled with sheet cotton, scrolled stitched and covered with attractive materials which make serviceable covers.

CHILDREN TO AID CHURCH FILM FIESTA

Twelve From Hollywood to Appear Friday Ninght in Revue Between Dances

Twelve Hollywood children will appear at the film church fiesta to be given Friday night at the Tiffany-Stahl studios by St. Mary of the Angels Church as a benefit affair, according to the program just approved by Rev. Neal Dodd.

To take part in a revue during interludes between dances of the ball the little artists include Phil Cooper, Virginia Wiseman, Olga La Marr, Ella La Marr, Glenn Dennison Smith, Lurline Uller, Joy Garland, Aimes Menard, Donald Heyl, Myrtle Martin, Charlotte Shoupe and Delores Corrigan.

Included in the program are character readings, songs, instrumental specialties and an array of dances. Celebrities of the film colony are cooperating.

Eighty-odd contestants in the kiddies' screen opportunity competition are making the final drive in efforts to win the awards, which include studio work.

The purpose of the fiesta is to raise funds to pay off the mostgage on the church, known as "The Little Church Around the Corner in Hollywood."

SAYS WOMEN THINK MORE THAN MEN

Are men faster mentally than women? Yes. I don't think I ever met a man who didn't confess that he would not do a single stroke of work if circumstances were kind enough to let him idle.

The sex-emancipation of women began to climb toward its full strength twenty years ago. If mental laziness were the characteristic of the sex, that movement, even if begun by a few superwomen, never would have been carried to a triumphant conclusion.

In fact, not only the leaders, but the rank and file of this most portentous movement of modern times were so excessively active both mentally and physically that they made the men appear like plodding cart horses dazedly striving to keep up with thoroughbreds.

One of the chief accusations hurled at American women is their very restlessness. Quite aside from the millions who are out in the world supporting themselves and others, sharpening their brains daily on the whetstone of male opposition and jealousy, the average American woman is always after something she hasn't got, and if it is supposed that restlessness is caused by mental laziness, there is, in the vernacular of the day, "another guess coming."

One argument for the superior mental activity of women is that they know every weakness that men possess, while most of theirs go unsuspected. Now that women are beginning to disdain subterfuge and the subtle managing of men, the latter have little chance.

Men are the slaves of traditions—mental laziness again—and more conservative than women ever were during their long period of suppression. —[Gertrude Atherton in Harper's Bazaar.

HUGHES CHOOSES TO RUN

Charles Evans Hughes, former associate justice of the United States Supreme Court, is a grave man on nearly all occasions. But recently while in Washington he chose to ignore a traffic signal. He was nearly across the street when the full tide of capital traffic swept down on him and he ran for his life. As he sprinted, Hughes said: "I still can run!"—[Forbes Magazine.

PLANE GROOMED TO SEEK RECORD

Huge Monoplane Near Time for Endurance Test

Zenith Ship Held Largest of Its Kind Built

Flying Range Declared to Be 7000 Miles

Three former navy pilots will attempt to break the existing world record for sustained flight within the next few weeks after a final test has been made on their ship, the Zenith Albatross, largest parasol monoplane ever constructed. The plane now is in the process of being made ready for the test flight at the Zenith Corporation airfield, located near Midway City, west of Santa Ana.

The huge bird will try its new wings at the airport and then will be taken to North Island, San Diego, for final load tests before the projected flight is made.

DESIGNS HUGE PLANE

Charles F. Rocheville and Alvin M. Peterson, former airplane designers for the naval base at North Island, designed the Zenith Albatross. They, with W. L. Shields, also an ex-navy flyer, will pilot the ship on the attempt to shatter the endurance flight record. Several attempts are being made over the United States by aviators to remain in the air long enough to break the record now held by the German aviators Edzard and Risticz.

For four months the Zenith designers, with a crew of workmen, have been building the ship, for which a flying range of 7000 miles is claimed. Depending on the success of their sustained flight venture, the aviators may attempt to span the Pacific Ocean in one hop, they admitted. A flying range of 7000 miles is deemed sufficient to cross the Pacific.

PLENTY OF STORAGE

Tanks on the airplane have a capacity for 1300 gallons of gasoline, 400 of which are stored in the wings. The ship is equipped with three Fleeman Halake 140 horsepower engines. The wing spread is ninety feet, and the total wing surface is 1083 square feet. A special wing curve is designed especially for high lift. Conveniences in the way of radio equipment, sleeping bunks and other details have been incorporated in the construction.

NEW YORK JAG DEATHS NOW TOTAL THIRTEEN

NEW YORK, Dec. 26. (Exclusive)—Nine deaths from alcoholism were reported today, making a total of thirteen deaths in New York City from that cause since last Friday. The quantity rather than the quality of the liquor imbibed by the victims is said to have caused their deaths. Hospitals reported no particular difference between these cases and those of others who died from alcoholism in former years at Christmas time.

Exports Trees to the World

In a very remote corner of Holland there is a section of the country that is given exclusively to the growing of trees and shrubs which are shipped to many parts of the world, the greater part coming to the United States. The land is especially adapted for this character of nursery work and the rhododendrons grown here are notably fine specimens. In one field alone there were 10,000 of these plants which were being grown especially for dealers in the United States. There are many other such fields, some being given over to the cultivation of ornamental trees.

Schools and Colleges

Information About Schools

The Times School and College Bureau will help you secure complete information about any kind of School or Education Training. Carefully compiled data are on file, from which source suggestions may be made which will be helpful to you. THE SERVICE IS FREE. Address, write or call the TIMES Information Bureau, First Street and Broadway—telephone MEtropolitan 6700—or leave your name and address with the TIMES' Branch Office Information Bureau, 621 South Spring street, and the desired school data will be mailed to you.

Business Schools

Woodbury College — Foremost for forty years. All courses—business college and university. Bachelor degree in two years. Day and night classes. Enter any time. Excellent positions secured. Part-time work provided. Get catalog. TRinity 5491. Woodbury Building 727 So. Figueroa Street

L. A. College of Accountancy — Individual Instruction by C. P. Accountants. Bookkeeping. Cost Accounting. Advanced Accounting. Visitors welcome. Positions furnished. Satisfaction guaranteed.

WANTED: Men and Women, 15 to 50 — Learn Stenotypy. The New Profession. Daily demonstrations by La Salle University Experts. Comptometry and Noiseless Typing $12 a mo. Part-time office positions provided. Special: Night School $8 a mo. CALIFORNIA COMMERCIAL COLLEGE, 2711 W. 6th. FItzroy 1122.

Machine Shorthand, "Quick as Thought" — Easy to Learn. Ten Days Free. All Commercial Courses. Tuition may be earned. Comptometry and Typing $12 a mo. Special Teachers' Training in Stenotypy. Catalog free TRinity 0411. MacKAY BUSINESS COLLEGE, MacKay Bldg., 615 So. Figueroa.

Military Schools

Pacific Military Academy — Culver City — Elementary and High School (Accredited) —Limited Enrollment. Reference required. Phone EMpire 6363. "Not the Largest but One of the Finest"

San Diego Army and Navy Academy — The West Point of the West. A fully accredited school preparatory to College, West Point and Annapolis with a Lower School for younger boys. Land and aquatic sports. Outing suites per. Christian influence. The largest private school west of the Mississippi River. For catalogue address COL. THOS. A. DAVIS, Pres. (late Capt. Sixth U. S. V. Infantry.) Pacific Beach, California.

The Oneonta Military Academy — Accredited with the State University. High School, Elementary and Primary. Fall Term now in Session. Boarding students enrolled limited to 150. Day students unlimited. For particulars, write or phone COL. W. CANYON SMITH, President. 1970 So. Fremont Ave., Oneonta Park, So. Pasadena, Calif. Phone ELiot 2655.

PAGE Military Academy — A Big School for Little Boys. The largest school of its class in America. Always open. No high school course. Send for catalog. 1397 Cochran Ave. WHitney 1138. ROBERT A. GIBBS, Headmaster.

URBAN Military Academy — The Great Outdoor School. 34th Year. Prepares for all colleges. Small classes. Superb buildings, cadets' private rooms, rifle range, swimming pool, corrective gymnastics, riding. 637 WILCOX ST. GL. 4187.

Non-Military Schools

BEVERLY School for Boys — For Sons of Discerning Parents. Seventh Grade through High School. Scholarship and Sports equitably blended. Non-Sectarian. Non-Military. Day and Boarding. 305 S. Virgil Ave., Los Angeles. Telephone: DUnkirk 1483. *Annual Catalogue mailed on request.*

California Preparatory School — For Boys. Non-Military Accredited School. Eleventh Consecutive Year. Farm now open in new fireproof buildings near Covina, Calif. A high-class College Preparatory School. Also grades five to eight, inclusive, separately housed and taught. Boarding and Day pupils. Catalogue. CHAS. M. WOOD, Supt., Box Y, Covina, Calif.

PUBLISHERS
THE TIMES-MIRROR COMPANY
OFFICERS
HARRY CHANDLER, Pres. and Gen. Mgr.
MARIAN OTIS CHANDLER, Vice-Pres. and Secy
FRANK X. PFAFFINGER, Treasurer.
DIRECTORS
Harry Chandler, Marian Otis Chandler, Frank X. Pfaffinger, Mabel Otis Booth, Harry Carr.

Los Angeles Times

EVERY MORNING IN THE YEAR
DAILY FOUNDED DEC. 4, 1881—47TH YEAR

RALPH W. TRUEBLOOD, Managing Editor.

Average for every day of November, 1927....362,201
Sunday only average for November, 1927....334,935
Average every day gain over November, 1926 5,861

OFFICES
New Times Building, First and Broadway.
Branch Office No. 1, 321 South Spring Street.
Washington Office, 1317-1319 National Press Club Building.
Chicago Office, 360 North Michigan Avenue.
New York Office, 285 Madison Avenue.
San Francisco Office, 742 Market Street.
Seattle Office, 3322 White Henry Stuart Bldg.
In addition to the above offices, The Times is on file and may be found by European travelers at the office of the American Express Company, Paris.

LOS ANGELES (Loce Ahng hayl ais)

MEMBER OF THE ASSOCIATED PRESS
The Associated Press is exclusively entitled to the use for republication of all news credited to it or not otherwise credited in this paper and also all local news published here within.

The Times aims at all times to be accurate in every published statement of fact. Readers who discover any important inaccuracy of statement will confer a favor by calling attention of the Editorial Department to the error.

Bad laws, if they exist, should be repealed as soon as possible; still, while they continue in force, for the sake of example they should be religiously observed.

—Abraham Lincoln.

GIVERS AND DOERS

The world is likely to measure a man by what he gives as much as by what he does.

DAD'S TIES

Dad isn't so much enamored of the fact that some of his Christmas neckties are reversible. He would rather they were exchangeable.

FEMININE PROGRESS

After all this is a progressive age. Five telephone girls recently were received by the President, and not one of them was chewing gum.

A WISE CRACK

"The best way to disarm," said Lord Dewar in a recent speech, "is to build battleships by popular subscription." You said a big mouthful then, me lud.

AN ADDENDA

A well-known eastern educator told a local meeting the other day that pessimists do not make good teachers. And he might have added, "or good anything."

NO PARTY

"Are you giving a party?" asked Thompson.

"No," said Brown, as he stood quite aloof.

"Then why all those autos in front of your house?

I took them as pretty good proof."

"Oh, those cars—they belong to the tinners Who are up there repairing the roof."

LEGISLATORS IN ERROR

Innocent legislators down at Manila passed a bill they had intended to defeat. Just how this happened nobody knows, but in order to kill the measure the enlightened delegates asked acting Gov. Gilmore to veto it. The request, however, was refused. But the Governor was liberal enough with other vetoes. He refused his sanction to twenty-six out of 110 bills presented for his signature.

HAPPY HOSPITALS

Bright colors and cheerful decorative effects are prescribed for modern hospitals. The bleak, dreary and unbroken walls are no longer to be endured. Give the patient a pleasant pattern of wall paper to study and his progress toward health may be speeded. Hospitals do not have to be drab and oppressive temples of gloom. The atmosphere of anguish may be lifted to some degree. After all the hospital is an agency of comfort and cheer.

SMART WOMEN

A Boston fashion expert says that no smart woman can possibly get along with one cloak. They must have a fur for every occasion. Does he mean that the lady golfer should go forth in lynx or that sables are to be worn at night? In this connection it might be mentioned that the smart woman can wrap men about her dainty finger and give herself half a dozen changes. Wild animals hardly enjoy being skinned for the purpose of adorning beauty. Man is the exception.

HOSE AND THE GIRL

Less than one-half of 1 per cent of the working girls of New York whose earnings are $780 to $1600 a year wear cotton or wool hose. All the rest wear silk. This fact was determined by a recent survey conducted by the department of textiles and clothing of the New York University. And it wasn't more than a hundred years ago that silk stockings were the exclusive footwear of the social elite. Who says we are not legging it along on the pathway of progress?

RADIO ON TRIAL

Independent manufacturers have entered the Federal courts asking an injunction to end certain operations of the Radio Corporation of America, which, they charge, is violating sections of the Clayton and Sherman antitrust laws in its methods of tube distribution. The case as it unfolds before United States District Judge Morris in the Federal court at Wilmington, Del., will be followed closely by radio interests.

Without prejudice on the case in point, the radio fans of the country are certain to insist that there be nothing of trust control and domination in the American radio field. A real radio trust, if such a thing were possible, could wield a tremendous influence and though it is generally understood that the case at trial concerns trade conditions the abuse of a great radio monopoly could be most damaging.

On the other hand, the country has learned the undeniable value of strong corporations in extending development along given lines, among which the Radio Corporation of America must be highly rated. The old-time cry against a corporation based on opposition to power and energetic progress falls on deaf ears now. It takes great strength to carry big burdens. The country needs effective leading in the radio field, but, sanely and firmly, will object to abusive trust monopoly if ever and whenever it is found to threaten the public interest.

THE LOGICAL PLACE

Of all the cities contending for the Democratic national convention, expected to begin June 26, San Francisco has the most arguments in its favor, and California generally should get behind the Bay City and aid its efforts. San Francisco might have had the Republican national convention, but for the fact that President Coolidge's withdrawal made it desirable to place the convention near enough to Washington so that members of Congress and political leaders could reach the spot quickly. The Democratic convention is dated far enough after the expected adjournment of Congress to make distance no factor.

If climate alone were to be considered, California would win all the conventions, since it has the most comfortable summer weather of any spot in the United States. The Atlantic Seaboard and the Mid-West cities are all intolerably hot for such protracted gatherings as Democratic national conventions usually manage to be, and while there are comfortable localities they are unprovided with convention halls, and lack hotel accommodations.

But the meeting places of the national parties are not picked with comfort in mind alone. Campaign funds have to be considered, especially by the Bourbons, and if San Francisco stands ready, as reported, to bid $250,000 for the Democratic national convention, the offer seems as attractive as any the Democratic National Committee is likely to receive.

Only two other serious competitors of the coast city are likely to appear, it is indicated—Cleveland and Miami, Fla. Cleveland was in the market for the Republican convention, but is not especially enthusiastic, it is understood, for the Democratic, and probably would find difficulty in matching the San Francisco cash offer. Miami is also reported as being somewhat short of cash, is too far away from the center of population, too close to the booze supply in Cuba, and blasing hot at that time of year.

The eastern newspaper publishers who objected to San Francisco for the Republican convention will have their political staffs already half way across the continent at the close of the Kansas City gathering and will have little difficulty in sending them the rest of the way.

Clem Shaver, Democratic national chairman, sees the force of these arguments and is inclined to favor the Bay City. San Francisco, therefore, has an excellent chance of winning, and any aid she needs from this section of the State will be extended if called for.

VOICE OF PROPHECY

Every now and then some self-conscious prophet stands out of the herd and predicts the end of Fascism and Mussolini. There will be great changes in Italy and amid them all the domination of the present chief will disappear. A son of Nitti, the former Premier, has expressed himself along these lines—especially to Americans. But in the meantime the rule of Mussolini is becoming more fixed and arbitrary.

The Fascists say that they are developing a government in which quality is the striking note. They say that the French and American revolutions brought out the foolish and romantic notion that all men are free and equal and that they have a common right in representative government. They also inspired the clamor for free speech and equal suffrage—which have proved delusions to the public peace. The Fascists assert with apparent pride that they have fostered the most enlightened revolution of all time. They are going to give the vote only to those who have earned it and are worthy of it. They are going to have a legislature in which the candidates are picked by the grand council and who will virtually have no opposition. The press is subject to rigid regulation. Citizens are expected to work and not loaf. The men of value to the nation are those who produce and who serve their country with honor and zeal. Citizenship will be awarded for service and is not a common birthright.

These are some of the ideas advanced for outside consumption. Inside everybody must knuckle to Mussolini. There are critics, however, who say that the financial foundation of Fascism must collapse. The money of the country is in a bad way and underneath there is a great deal of suffering and discontent. There would probably be a dozen revolutions if Mussolini should chance to pass out of the picture. The Italians are volatile and temperamental.

BETTER REPRESENTATION

California will gain six Congressmen if the Fenn bill, which calls for the reapportionment of House members every ten years, is passed at this session. Hope for this is seen in the bill's strong backing. Incidentally Los Angeles will gain, along with several other cities, as it is calculated that the shift of rural population to urban centers since the 1910 census, upon which the present apportionment is based, will result, after redistricting, in an increase of more than fifty members by the cities at the expense of rural territory. Congress should have reapportioned representatives immediately after the 1920 census, but it failed to do so.

Southern California cities as well as other rapidly growing centers have been kept from substantial rights because the membership of the House did not truly reflect the distribution of population. This state of affairs cannot continue indefinitely if we are to preserve popular government in the United States.

As Republican House Leader Tilson says, if this problem of apportionment is not promptly and properly met we shall have in this country conditions akin to the "rotten borough" system which at one time prevailed in England. This comparison might almost be applied to California even now, while in Connecticut, Delaware, Illinois, New Jersey and Washington it is as bad, according to statements made by the Representatives who are backing the bill.

FAIR PLAY

"Hey there!" an angry golfer yelled
To a tyro on the course,
"Your ball just struck my wife and felled
Her with its cursed force!"
"Too bad!" cried back the clumsy spert;
"But your wife stood right in line.
Still I'm not of the piker sort—
You can take a shot at mine."

MADE IN U.S.A.

Ninety per cent of the $300,000,000 worth of toys made for American children this year were manufactured in this country. Twenty years ago about the same percentage of them was made abroad. And we've only begun toying with the trade.

THE LEE SIDE O' L.A.

By Lee Shippey

YESTERDAY we established a record. We discovered the city jail without the aid of either a bootlegger or a traffic cop.

Housewives who complain that trusty cooks are rare should visit the jail. With the exception of the chef, all the cooks there are trusties.

It may not be the best hostelry in town, but it never lacks customers. It can accommodate 750 guests and generally has several hundred.

Leisure Class

If you imagine we have no leisure class in this country, visit the jail and learn. Last year nearly 10,000 of the great American leisure class were entertained there.

There were so many, in fact, that the booking sergeant didn't have time to write "gentleman of leisure" after the name of each, and so just put down the quaint abbreviation, "vag."

The leisure class and the alcoholically inspired are far ahead, in numbers, of all other classes of guests.

Made Men

Since visiting the jail we have ceased to yearn to be a "made man." In police parlance, a made man is one whose record is established. Through the efforts of Police Commissioner Thorpe, Los Angeles puts every arrested man suspected of real crime on the stage. As soon as the detectives report each morning, they assemble in a room before a stage, the house is darkened, the footlights flash up, the curtains are drawn, and the actors step forth. The records, pictures and fingerprints of every man who is "made" are sent to the Bureau of Criminal Records in Washington and the State bureau in Stockton. Once a man is "made" here he had better be good, or he will be remade and remade faster than a second-hand Ford, no matter where he goes.

Explained at Last

Jails are much easier to break into than to break out of, yet some funny things happen. Back in 1925 Bert Rider, a blind man, groped his way out of the Lincoln Heights jail and nobody discovered his absence until the next day. How this was possible never has been explained, but it is believed those who saw Rider groping mistook him for a new member of the detective force.

On the Other Hand

The Los Angeles police department claims a better record, per man, for arresting criminals than any other city in the country.

Experience Breeds Recklessness

Familiarity breeds contempt with motor cars as well as with that sort of people. Police department records for the last fiscal year show that only thirty-six of the 13,856 persons arrested in connection with traffic accidents had been driving less than six months, while 254 had been driving a year, 517 two years, 1828 from three to five years, and 3737 nine years or more. The longer they drive the faster they go. Maybe we'll have to revoke licenses as soon as the licensee has driven six months.

On the Whole

Some very pleasant men are connected with our city jail, but after a thorough inspection of it we couldn't even wait for New Year's to make some good resolutions.

Not a S-S-Sailor

Sir: Just to show you we Scotch can take a joke. Friend of mine took his typist out to lunch and chose a place where they serve a nice 35-cent plate special. Now she accuses him of spending money like a drunken S-S-S-Scotchman.—Angus MacKenna.

Apropos of Nothing

Never be downhearted. Many an Angeleno has grown rich out of lien dockings.

A FLIPFLOP

The head of the American Legion declared not long ago that he would conduct a referendum on prohibition among his comrades. He seemed to be of the opinion that the thing was put over while the boys were away from home on the battlefields of Europe.

So he started off with a roar from the East; but by the time he had passed through Ohio into Indiana, his enthusiasm for referendums petered out and he said he would leave it to the executive committee. He admitted that it was beyond his power to conduct such a test.

He turned a complete flipflop. The privates of the American Expeditionary Force must have gotten busy and he may have felt he had leaned against a buzz saw. Or he may have struck a stone wall in the sentiment he encountered; for the soldier boys are not all wet. Whatever else they are, they are tremendously patriotic and they stand for the Constitution. They evidently feel that private referendums are not the legal way to change the Constitution. The country can generally conclude that the referendum has already been taken in the complete backdown of the commander.

The Eighteenth Amendment did not go into effect until January 16, 1920. A considerable stretch of the imagination is required to have the world believe that any advantage was taken of the heroes of the big war. They helped to sober up the country.

When in New York or Boston, it is easy to think all the country is wet. Those little patches of Europe do not appreciate the psychology of America. The big pulse of the country beats in the center and great West.

The Central, Southern and Western States drained the alcohol off from the nation and they are still interested in maintaining the arid atmosphere. There is no great demand among real Americans to reclaim this Sahara Desert. The country went dry because the majority wanted it. It will take more than puny self-appointed referendums to change it.

RAILWAY VALUATIONS

The decision of the special Federal court in the celebrated St. Louis and O'Fallon Railway case has by no means finally settled the important question of railway valuation. It had been supposed prior to judgment in the suit, regarded as a test case in the valuation problem, that the decision would fix definitely a basis for the evaluation of railway properties under the Transportation Act. The three judges declared expressly, however, that the merits of evaluation plans are not passed upon in their decision. The subject was discussed by only one member of the court. He recorded the opinion that the court, in deciding a question touching upon "recaptured earnings," had reached its valuation in "the only way possible in a situation so difficult." He eliminated both "cost when constructed," and "present cost of reproduction new, less depreciation," and suggested that appraisers ought to consider "the average of known prices for both labor and materials over a fair term of years preceding and following the date of valuation."

The court declared that the rate-making basis was not considered in the court's deliberations. Thus the test case was not a test case at all as far as the great railway system of the country is concerned with a basis for rate-making under the Transportation Act. The railroads, allowed 5½ per cent on their valuation as a fair annual return, have contended that the valuation should be made on the basis of the cost of reproduction under existing conditions. The Interstate Commerce Commission has adopted the plan of evaluating on the basis of 1914 reproduction prices, qualified by subsequent property changes. The suit in point had to do with the one-half of earnings over 6 per cent which, under the recapture clause in the law, belong to the government. The court did not contribute in its judgment any precedent of definite value outside the issue of the suit.

Thus even if the Supreme Court affirms the decision of the lower court in this case, the affirmation will not suffice to settle the basis of valuation for rate-making purposes. Further action at law will be necessary to settle the problem, involving billions in valuations, and the final decision of the Supreme Court will be necessary to establish positively the gauge to be used in measuring the whole value of the railroads from year to year.

A GOVERNOR'S TROUBLES

Oklahoma's Governor is in a peck of trouble. He is charged "with being run by a woman." Plenty of precedents for such a condition might be pointed out by the asserted delinquent. But as to the other counts against him, among them incompetency and stuffing of pay rolls, one can offer no relevant suggestion, though perhaps the lady can do so.

A RADIO WONDER

Frozen in within eleven degrees of the North Pole, the Donald B. MacMillan polar expedition has actually talked with a radio amateur of Magnolia, N. J. Frozen in but not frozen out of communication with the world.

THE QUEST OF FAME

By James J. Montague

In G. B. Shaw's far distant youth
He sought to earn renown
By searching out the naked truth
To scandalize the town.
He dealt with matters in the raw,
But failed to startle men,
For adolescent Mr. Shaw
Was clumsy with his pen.

But though his early work was spurned,
He did not pine the while,
But pegged away until he learned
A stark, dynamic style—
And then his work was widely read,
His plays began to draw,
While everywhere the people said:
"He's good, this fellow Shaw."

But still to his profound regret
The verbal bombs he hurled
At human foibles were as yet
Not heard around the world.
So, having an unflagging will
And being shrewdly wise,
He labored many years until
He'd learned to advertise.

If now he pens a single line
A billion people say,
"By golly, but that stuff was fine
That Shaw pulled yesterday."
And he is coining money in
A thousand different ways—
And doubtless mutters, with a grin,
That advertising pays!

[Copyright, 1927, by the Bell Syndicate, Inc.]

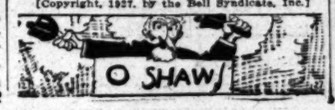

LETTERS TO The Times

[Name and address of writer must accompany all letters for this column. Letters of a personal nature or involving contentious religious questions are not acceptable.]

The Weary and Heavy Laden

LOS ANGELES, Dec. 22.—[To the Editor of The Times:] I would like to interest your readers in the Midnight Mission at Second and Los Angeles streets. It is a real, live institution where they administer to the needs of both body and soul of the unfortunate, many of whom are victims of circumstances over which they had no control.

Feeding and caring for the needy is a great preventive of crime, and I question if there is another mission in the United States which is doing such a grand work as the Midnight Mission. I am not "throwing bouquets" at the leader, Brother Tom, but write this to interest and enthuse citizens in a good cause.

The past record of the Midnight Mission is worthy of the sympathy, prayers and financial support of every good citizen of this city. It is strictly nonsectarian.

E. J. WATSON.

Well Remembered

LOS ANGELES, Dec. 16.—[To the Editor of The Times:] I wish to mention an incident connected with Lindy's flight to Mexico that I consider very sweet and touching.

A little girl who always says her prayers every night is accustomed to end them, "And bless papa and mama and grandpa and auntie." On the night that Lindy was flying southward in the darkness, she added, "Please, God, bless Lindy and make him happy when he gets there. Amen."

(MRS.) ETTA BELL.

Nip It in the Bud

LOS ANGELES, Dec. 22.—[To the Editor of The Times:] Motorists are commencing to disregard the automatic stop signals in outlying districts. I have noted at least a dozen cases lately where drivers have failed to wait for the "Go" semaphore and bell.

For instance, the other day at Hollywood Junction a driver arrived at the corner just as the stop bell rang. He looked up at the red semaphore, glanced hastily around, watching for an officer, then seeing the coast clear, drove on. A half dozen cars behind him immediately followed like sheep, the last one disregarding a "No Left Turn" standard at that corner. Again at Western and Sunset I saw a similar violation, and a few minutes later another at Vermont and Sunset. These were not accidental cases, but deliberate in every instance.

Unless the police nip such poor sportsmanship in the bud instantly, the whole automatic signal system, which has been working so splendidly, will be in jeopardy!

Only careful watching will curb these poor sports and so I would like to make the following suggestion to the police: Give a motorcycle officer in plain clothes a roving commission. Let him watch at a different corner each morning and each afternoon, tagging all those who run under a stop signal. Violators will then never know whether they are being watched by an officer or not, and under the circumstances, you may be sure the signals will be obeyed.

JOHN C. RINEHART.

Cut Out the Repeater

LOS ANGELES, Dec. 22.—[To the Editor of The Times:] Parole and probation have failed. It has been glaringly proven, he who would forge a note, steal an automobile, hold up a cash register, would repeat these crimes times without number. Eighteen thousand murders is our country's quota, as against sixty-three in England in the same period, and I am an American since 1631. The great majority of our murderers and criminals are aged between 18 and 25 years. Shall we continue to excuse them because they are too young to know right from wrong? Are they insane or just mentally deranged? A thousand times NO. By those who have lived in most intimate contact with them, they are admittedly strikingly alert, keen, resourceful. When moral caliber is weak or lacking, education must needs give cunning to their heinous crimes. Our worst criminals have keenest minds. The dull, stupid and feeble-minded are not connected with our blood-curdling atrocities committed against life and liberty.

Failure in several occupations, lacking in thoroughness, industry and ambition of the right sort, the parasite must live by the sweat of somebody's brow. He scoffs at officers, laughs at the law, defies man; he has seen the same vile thing done, and the perpetrators live. Why should we not keep a record, complete, of every first crime from youth? Let us demand of our judges that the limit of the law be given instead of the minimum. With the proper course pursued in this and all following cases, our epidemic of thievery, thugging, murder, can be ended as quickly as it came. Thousands of cutthroats, crooks from the underworld are awaiting with keen interest the outcome of this disgraceful affair, while their natural activities are abated. Would it be any wonder if honest, hard-working citizens felt a burning desire to take the law in their own hands?

H. E. SMITH.

BURGLARY AIDS

Samuel Warner Hudson, 28 years of age, a negro, arrested by the Newark (N. J.) police as a burglar, gave away some of his trade secrets. He said the easiest man to rob is the man who snores. "I time my footsteps with his snores, so they cannot be heard, even if I step on a squeaky board." And Hudson said he avoided detection on one occasion, when a woman walked past him in her darkened home, by closing his eyes to conceal the whites, thus "harmonizing with the dark background."

SNAILS A LA CARTE

BY EVELYN McDOWELL

There was no question about it. The matter must be attended to at once. Here we had been in Paris for months without eating a snail; without even seeing one. We couldn't go back to America and confess our failure to make the acquaintance of such a highly esteemed member of the Gallic aristocracy.

Young Leslie, who had read in a French cook-book the manner of preparing snails for the table, enlightened our minds on the subject.

"They catch them in the vineyards," he said, "so they'll know they're clean. They dump them into boiling water and cook 'em till they're good and dead. Then they dig the snail out of the shell and remove certain parts of the carcass. After that they season them, stuff them back into the shells, and fry 'em."

It seemed that they might be safe for American consumption, and so next day we sallied over to the Boul' Miche', where Bernice had spotted a not-too-dear restaurant. We looked over the menu card. It quoted the price of snails "le 6." Apparently that was the regulation number to be eaten at a meal.

The waiter took our order for "escargots" without blinking. "Will you have a dozen for each person?" he asked.

"But, no. A half-dozen will be enough." We felt sure of this, though we were quite ignorant as to the dimensions of this delicacy so dear to the French palate.

The waiter laid at each place a wee two-tined fork and a peculiar species of slender-armed curved tongs. Time was allowed us to conjecture on the manner of using the latter. Then the waiter, returning, set before each of us a silver platter. In the surface of the platter were six hollows, and in each of these little nests cuddled a brown snail shell. Perhaps they were no larger than is considered good form for snails to grow, but to us they seemed huge. We eyed them speculatively, not to say apprehensively.

"I wish I had taken some lessons in the etiquette of eating snails," I murmured.

Occupants of adjacent tables began to watch us with interest. We were the only Americans in the room, and it was perfectly obvious that this was our very first introduction to the esculent shell-dwellers.

Bernice ended the period of suspense by bravely grasping a snail between the prongs of her tongs. It deftly skidded out from under and took a hop, skip and jump across the table, leaving a wake of brown spots on the cloth. The man at the next table added a loud guffaw to our more discreet laughter.

Embarrassed, but game, Bernice tried again, though somewhat less confidently. The contrary little creature turned over, as if to hide the entrance to its domicile.

"I'm going to throw etiquette to the winds and hold the thing with my fingers," announced Bernice decisively.

It was more amenable that way, and she thrust her tiny fork into the opening of the spiral and brought forth a dark-gray curled-up morsel just the size for a small mouthful. Leslie and I held our breath as she inserted it between her lips, and then we waited for the verdict.

After an interval of solemn deliberation, "It isn't very bad," she said.

This encouraged the other two of us to follow her heroic example. A few cautious clutches at a snail with my tongs produced threatening results, and finally I, too, ventured to hold the slippery object with my fingers while I jabbed a fork into its vitals.

I scrutinized the outcome carefully. Could even its most ardent lover claim for it an alluring appearance? I took a long breath and squared my shoulders, then popped the tidbit into my mouth.

It wasn't quite like anything else I had ever tasted on land or sea, and—well, the seasoning helped. I managed to do my duty by the six specimens before me.

This occupation engaged my attention so completely that I failed to observe how Leslie handled his implements of demolition. Two empty shells on his plate recorded the extent of his achievement. He could not be induced to further exploits.

"Nope," he said, closing his lips firmly. "I can tell the fellows I've eaten snails, not just a snail, and that's enough."

Then we all settled down to enjoy the other dishes of our repast, with a sigh of relief and the feeling of satisfaction that comes from the consciousness of a duty performed.

PAYING BIRDS

Pigeons were welcome visitors at the window of the Cincinnati (O.) apartment of Mrs. Amoretta Pitch, always receiving a few morsels of food until their hostess discovered they had begun to eat her cherished window plants. Then she put up a screen to shut out her feathered callers. A few mornings later a single pigeon came to the window and hovered about on the sill as if to attract her attention. She shooed it away, but it came right back and dropped a shiny, new dime on the sill and flew away, not to return.

DANCING THEIR WAY

Dancing is the unusual means by which Dave Hilgers and Fred Wilcox, Wisconsin University students, are getting an education. Knowing how to dance well, they advertised they were available as dance partners and escorts at so much an evening. And enough women and girls have hired the young men that they are able to meet their college expenses.

HELMETS USEFUL IN PEACE

Steel helmets, introduced in the World War for the protection of soldiers, are saving the lives of miners in the zinc and lead district of Oklahoma. Mines in this district first made use of the helmets to safeguard miners from falling stones. The helmets have since been adopted in many other mining fields.

A VETERAN TEACHER

The Emerson School at St. Louis, Mo., numbers among its faculty Miss Sarah Betchmendy, who has been teacher of one room there ever since the school was opened, twenty-five years ago.

PEN POINTS

You'll notice that people who appeal for divorces never get custody of the [illegible]

Don't worry about the [illegible] eration being soft. Look at bond issues it will have to pay.

You can be loyal to your [illegible] without hating other [illegible] can't you be loyal to your [illegible] without hating other [illegible]

We are an idealistic people, you never hear a woman say that she made a mistake when married a million dollars.

Savages are people who go outdoors with the dog instead of having the dog in the house.

New York [illegible] a.m., but there are [illegible] care for those who still get robbed.

What we need is a [illegible] will keep the house warm for a woman without [illegible] cool enough for a man to [illegible] unions.

Wives of great men often tell us we can make our home [illegible] and departing leave [illegible] wealthy widows to their sons.

Very few of the big [illegible] held by men who will [illegible] rather than get up for a blanket.

Americanism: Learning to control; forgetting how to [illegible] them after they are born.

Can you observe a man in the act of stopping [illegible] fellow's car without being amused? Liar!

If she "doesn't care what they think," she is like a driver of four crumpled fenders. There's nothing left to lose.

Nature isn't so good. It [illegible] sensible to give a man a body and sport-model [illegible]

You may love the [illegible] hating sin, but it's hard to love your neighbor while [illegible] radio.

What's the good of being an executive? Custom won't let you hire a man to take your place at bridge parties.

Jurors should be [illegible] picion, but where in the world do you find twelve men who don't have a mortgage on anything?

Correct this sentence: "I enjoyed reading the paper," he said she, "because there was no mention of scandal or crime."

There are 1850 varieties of cider and rouge on sale in the United States, but they [illegible] what they want yet.

Australian Aerial Service [illegible] have flown 50,000 miles without accident to passengers or crew, but just wait till the first one rises to the occasion.

Glasgow police arrested a burglar wearing four pairs of trousers and a coat of sixty pockets. We wonder what his wife found time to do.

King Fuad of Egypt has invited England with him a large staff of household servants, including a food taster and a [illegible] he comes to America, the latter will be invaluable.

"These heavy dates are pressing," said Reginald, the last time I hold one on my head to send my clothes to the [illegible]

The truck driver who was [illegible] for saving an old fire horse in the Vermont flood is the only man who ever won anything by being by a fire plug.

RIPPLING RHYME

By Walt Mason

THE SUFFERING [illegible]

There always is some [illegible] wise, heroic ardor in his [illegible] twists the British lion's tail, he makes said lion [illegible] there are always voices [illegible] greet the stunt with [illegible] of revelry and wild [illegible] upflung hats and [illegible] Some politicians say, "Let [illegible] the grudges of the [illegible] oh, let us cease to [illegible] among the bones of [illegible] twelve, and cultivate [illegible] fine with relatives [illegible] brine. Let us talk [illegible] by day, and shoot [illegible] hate away. If there's a [illegible] where, let us approach [illegible] his hair, and feed him [illegible] from a sack, per [illegible] rude attack. A lion's [illegible] friend than as a foe, you [illegible] pend." Such talk as [illegible] don't admire, but [illegible] triotic fire, we do [illegible] statesman hale who [illegible] British lion's tail. [illegible] statesman finds it [illegible] topic strong enough [illegible] crowds and win [illegible] their apathy never [illegible] He talks of taxes [illegible] lines the other [illegible] views with anger [illegible] perils that enshroud [illegible] And still his hearers [illegible] with wild enthusiasm [illegible] can he do to stir [illegible] flows as sluggishly as [illegible] knows one trick that [illegible] be twists the British [illegible]

[Copyright, 1927, by Walt Mason]

PEN POINTS

You'll notice that people who appeal for divorce never sue for custody of the old folks.

Don't worry about the next generation being soft. Look at the bond issues it will have to pay off.

You can be loyal to your wife without hating other women. Why can't you be loyal to your country without hating other countries?

We are an idealistic people, but you never hear a woman boasting that she made a mistake when she married a million dollars.

Savages are people who sleep outdoors with the dog instead of having the dog in the bedroom.

New York cabarets close at 3 a.m., but there are hold-up men to care for those who still wish to be robbed.

What we need is a furnace that will keep the house warm enough for a woman without clothes and cool enough for a man in full unions.

Wives of great men oft remind us we can make our lives sublime, and departing leave behind us wealthy widows in their prime.

Very few of the big jobs are held by men who will lie and steal rather than get up for an extra blanket.

Americanism: Learning birth control; forgetting how to smother them after they are born.

Can you observe a speed cop in the act of stopping some other fellow's car without being amused? Liar!

If she "doesn't care what people think," she is like a driver with four crumpled fenders. There is nothing left to lose.

Nature isn't so grand. It isn't sensible to give a man a frail body and sport-model instincts.

You may love the sinner while hating sin, but it's hard to love your neighbor while hating his radio.

What's the good of being a great executive? Custom won't let you hire a man to take your wife to bridge parties.

Jurors should be above suspicion; but where in the world do you find twelve men who haven't a mortgage on anything?

Correct this sentence: "I enjoyed reading the paper today," said she, "because there was no mention of scandal or crime."

There are 1850 varieties of powder and rouge on sale in the United States, but they haven't found what they want yet, bless 'em.

Australian Aerial Service planes have flown 50,000 miles without accident to passengers or pilots, but just wait till the Sunday drivers rises to the occasion.

Glasgow police arrested a burglar wearing four overcoats and three pairs of trousers with a total of sixty pockets. Wonder what his wife found time to sleep.

King Fuad of Egypt took to England with him a large number of household servants, including a food taster and a chemist. If he comes to America, the dentist will be invaluable.

"These heavy dates are an impressing," said Reginald. "The time I hold one on my knee I have to send my clothes to the presser."

The truck driver who was praised for saving an old fire horse in the Vermont flood is the only motorist who ever won anything for saving by a fire plug.

RIPPLING RHYMES
by Walt Mason

THE SUFFERING TAIL

There always is some statesman wise, heroic ardor in his eyes, who twists the British lion's tail, and he makes said lion quail, and there are always voters 'round to greet the stunt with joyous sound of revelry and wild applause, with upflung hats and clapping paws. Some poltroons say, "Let us bury the grudges of the days of yore, oh, let us cease to dig and delve among the bones of ancient twelve, and cultivate a friendship fine with relatives across the brine. Let us talk friendship day by day, and shoo all thoughts of hate away. If there's a lion anywhere, let us approach and comb his hair, and feed him pap from a sack, nor contemplate rude attack. A lion's better as a friend than as a foe, you may depend." Such talk as this you don't admire, but, with true patriotic fire, we do applaud the statesman hale who twists the British lion's tail. Sometimes the statesman finds it tough as he topic strong enough to hold crowds and win their praise by their apathy moves him as a He talks of taxes for a while lines the other party's gizzard views with anger and abuse perils that enshroud the And still his hearers do not with wild enthusiastic cries, can he do to stir the blood flows as sluggishly as ever knows one trick that doesn't be twists the British lion's

(Copyright, 1927, by George Matthew Adams)

ALL
I GOT
in 1927
Was My
BOARD
and
Clothes"

DOES that apply to YOU? It describes the situation of thousands of men and women, with good earning capacity, but without a savings PLAN.

Your time and effort are worth more than a song. A part of all you earn should go to make the future bigger than the present.

"Good resolutions" may make excellent pavement materials, but it takes cash to open a Savings Account, and more money to make it grow. The situation calls for ACTION.

Open a Savings Account in Security BANK NOW, with the cash you have in hand, BEFORE you spend it. Then, every time you receive money, pay yourself FIRST.

SECURITY
TRUST & SAVINGS BANK
Resources Over
$250,000,000
Seven Locations at Important Business and Community Centers, All in the Los Angeles Metropolitan Area.

RADIO ACTIVITIES

From Broadcasting Stations to Receiving Sets

COMMISSION TO CLEAR CHANNEL

Radio Authority Developing New Wave Band

Assignment Given Stations to Use Lower End

All Program to be Strong in Popular Appeal

BY DR. RALPH L. POWER

The developing of clear channels between 1400 and 1500 kilocycles (214.3 to 199.9 meters) is now engaging the attention of the Radio Commission in an effort to popularize the entire broadcast range and make the lower end of the receiving dials more popular with radiofans as the mid-upper end.

The given ten wave lengths and eight high-power stations will be allowed to use these. Several have already signified their desire to get on the end of the spectrum if it carries with it permission to increase their power allowance.

The only local stations in this band are KHJ, Los Angeles, and KFVD, both of which divide time on the same outlet wave length. It is said that these stations prefer a higher wave length because of the congestion on the lower end of the dial.

ASK LOWER WAVES

Unofficial reports are reaching Washington every day of stations asking for the lower wave lengths. Among these are KOSH, Portland, Ore., which now uses 365.6 meters on 500 watts power. If it goes to 214.2 meters the commission will authorize it to increase to 5000-watt power. Station WOR of Buffalo now is on 217.3 meters with 5000 watts, but it can slide down to 214.2 meters and boost to 5000 watts on a low wave frequency.

Gainesville, Fla., WHBN has received a construction permit for 5000 watts on 202.6 meters, while WJBF, Mt. Vernon, Va., also has a construction permit. This, also, is to increase power to 10,000 watts on a low frequency and it is reported is actually building a 50,000-watt station for eventualities.

POWERFUL STATIONS

The radio group lets it go on record that the Mt. Vernon outfit will be one of the most powerful in the country. The only other 50,000-watt stations now are WGY, Schenectady, and WEAF. There was a 50,000-watt transmitter at Whiffany, N. J., for experimental purposes, but its license expired last February and no renewal was asked for.

KHJ's aerial offering for tonight includes the studio concert orchestra assisted by Earl Coatsworth, dramatic tenor, at 7 o'clock; the Cavaliers, a dance orchestra, on the 8 p.m. broadcast, with their numbers interspersed with saxophone solos by Clarence Hill and songs by Bob and Buster.

The concert hour at nine will include as soloists Erma Lucas, contralto, and Gladys Blackwell Pickering, soprano. The evening program will conclude with the 10 to 11 o'clock hour of dance music by the Californians and June Parker, blues singer.

"CATHEDRAL ECHOES"

"Cathedral Echoes" is slated for final presentation by KGO at 8 o'clock tonight. Musical selections drawn from great cathedrals of the world will be found in this offering, which has won universal praise from the radio audience during the past month.

"Cathedral Echoes" will probably be heard again over KGO around Eastertide.

KGO plans to further diversify its programs by concentrating on special features for short periods and withdrawing them temporarily at the height of their popularity. In this way there is no end to the possibilities of a feature, for after several months on the shelf it can be presented again from a new angle.

HOME ANNOYERS

Robert J. Casey of Chicago in his manual on interference prepared for popular distribution by the Radio Manufacturers' Association declares that the real offenders in the making of "parasitical noises" are the handy electrical devices widely used in office and home. Not all are static makers but all have power to be if not properly safeguarded, he points out, in listing these as among such offenders.

Are lights, heaters, irons, pads, automatic railway signals, curlers, marcelling outfits, soldering irons, waffle irons, shaving mug heaters, percolators, vibratory rectifiers, mercury arc rectifiers, flash signs, elevator controls, small motors, violet ray machines, X-ray machines, vibrators, meters, telephone dialers, telephone magnetos, leaky transformers, doorbells and buzzers, annunciators, dishwashers, dough mixers, soda mixers, addressing machines, phonographs, dictating machines, computators, printing presses, dust precipitators, hair clippers, automatic towels, oil-burning devices, refrigerators, vacuum cleaners, motor brushes, starting commutators, leaky cables, farm lighting systems, cigar lighters, street-car switches, breaks in third rails, defective light sockets and bad connections in home lighting systems.

BOOTLEGGER TRIPS UP ON FIRST SALE

Needed $35 to Bring Wife to California, Now He's Out $500 and Liberty

H. R. Griffith needed but $35 for a railroad ticket to bring his wife from England, Ark., to spend the Christmas holidays here. But that was before he appeared in Municipal Judge Turney's court. Now he is short $535 and it will be twenty-five days before he completes a sentence for bootlegging.

"My wife was back in Arkansas and I wanted to bring her to Los Angeles, but I didn't have the money so I started bootlegging," Griffith confided to the magistrate. "Things might have gone all right if it hadn't been for my rotten luck, as I was picked up on the first deal."

Policemen Leslie and Ellery testified on questioning of Deputy City Prosecutor Higgins that they purchased a quantity of liquor from Griffith at Echo Park avenue and Sunset Boulevard for $8.50 on November 23, last.

"You were short $35 on the railroad ticket before, so I might as well increase the deficit," Judge Turney agreed. "Your fine will be $350 each on charges of possession and transportation of liquor, and twenty-five days in the City Jail for sale."

Mahlon Layne Funeral Service Set for Today

MAHLON E. LAYNE

Funeral services for Mahlon E. Layne, 62 years of age, president of the Layne Bowler Company, 900 Santa Fe avenue, who died Thursday in Prescott, Ariz., will be conducted at 2 p.m. today at the Church of the Full Foundation Gospel, Fremont avenue and El Centro street. Interment will be in Forest Lawn Cemetery.

A resident of Los Angeles for the past twenty-seven years, Mr. Layne has been widely interested in irrigation and reclamation projects in Southern California. He went to Arizona last April in an attempt to regain his health.

He leaves his widow, Mrs. Bertha F. Layne, and three sons, Leslie A. Layne, Houston, Tex., Lloyd F. Layne, Memphis, Tenn., and Glyn Layne, Hollywood.

He made his home here at 2035 Milan avenue, South Pasadena.

LECTURE COURSE IN ANTHROPOLOGY SET

A lecture course in anthropology illustrated by lantern slides, is announced to open at university college next Monday at 4:10 p.m., headed by Dr. Clarence M. Case. Topics of the weekly illustrated lectures are as follows: "Fossil Man, Nature and Methods of Anthropology;" "Races of the Old Stone Age;" "The Problem of Eolithis, Old World Archeology;" "Palaeolithic Cultures, Growth of Civilization;" "Neolithic, Bronze, and Iron Ages, Nature of Culture and its Significance;" "Races of Oceania, Living Races and Race Problems;" "Races of Africa, Diffusion and Parallelism;" "Races of Europe and Asia; Spread of Culture Complexes;" "Races of Pre-Columbian America, Growth of a Primitive California Religion (The American Indian;)" "Eskimo Culture, Civilization in Native America." The series ends Monday, March 19.

The RADIO DIAL Hour by Hour

Midnight to 6:30 a.m.

KGFJ (208.2 M., 1440 K.)—Phonograph records.

6:30 to 7 a.m.

KGFJ (208.2 M., 1440 K.)—Teddy Greenwald's Orchestra at 6:30.
KNX (336.9 M., 890 K.)—Gold Seal exercises at 6:45.
KFO (1428.5 M., 710 K.)—Health Exercises at 6:45.
KTAB (280.2 M., 1070 K.)—Health exercises at 6:45.

7 to 8 a.m.

KFRC (454.2 M., 660 K.)—Seal Rock program.
KFWI (267.7 M., 1120 K.)—Health exercises.
KGFJ (208.2 M., 1440 K.)—Teddy Greenwald's Orchestra.
KMIC (223.7 M., 1340 K.)—Shopping news with records.
KMTR (536 M., 870 K.)—Setting-up exercises; Louise Howell at 7:30.
KNX (336.9 M., 890 K.)—Gold Seal exercises.
KFO (1428.5 M., 710 K.)—Health hour.
KTAB (280.2 M., 1070 K.)—Health exercises.

8 to 9 a.m.

KFRC (454.2 M., 660 K.)—Music hour.
KFWI (267.7 M., 1120 K.)—Musical breakfast hour.
KGFJ (208.2 M., 1440 K.)—Greenwald's Orchestra to 8:30; Gordon Smith's radiotising service at 8:30.
KMIC (223.7 M., 1340 K.)—New idea man's hour.
KMTR (536 M., 870 K.)—Louise Howell to 8:30; music and time at 8:45.
KNX (336.9 M., 890 K.)—Prayer; time and birthday pulpeas at 8:55.
KFO (1428.5 M., 710 K.)—Happiness period.
KTAB (280.2 M., 1070 K.)—Prayer at 8:45.
KTBI (268.8 M., 1040 K.)—Prayer at 8:45.

9 to 10 a.m.

KFON (341.8 M., 1340 K.)—Organ recital at 9:30.
KFVD (208.2 M., 1440 K.)—Music at 9:30.
KFWI (267.7 M., 1120 K.)—Studio music.
KGER (215.7 M., 1390 K.)—Devotions to 9:15; music to 10:00.
KGFJ (208.2 M., 1440 K.)—Gordon Smith's radiotising service to 9:30.
KMIC (223.7 M., 1340 K.)—New idea man's shopping hour.
KMTR (536 M., 870 K.)—Sylvia, the blind cook.
KNX (336.9 M., 890 K.)—Hilmeister's shopping hour.
KTAB (280.2 M., 1070 K.)—Diet talk at 9:00; prayer at 9:35.
KTBI (268.8 M., 1040 K.)—Prayer to 9:15.

10 to 11 a.m.

KELW (228.9 M., 1310 K.)—Glendale promotion hour.
KFON (341.8 M., 1340 K.)—Piano recital to 10:15; prayer to 10:30; Georgia O. George in 11.
KFRC (454.2 M., 660 K.)—Georgia O. George to 11:30; amateur hours at 11:30.
KFSG (275.1 M., 1090 K.)—Sunshine hour to 11:30; organ recital at 11:30.
KMIC (223.7 M., 1340 K.)—Organ recital.
KFSG (275.1 M., 1090 K.)—Monday musical.
KFWB (361.2 M., 830 K.)—Music; trade winds.
KFWI (267.7 M., 1120 K.)—Shopping news to 10:30; music to 11:00; Gordon Smith's radiotising service at 11:30.
KGER (215.7 M., 1390 K.)—Dolyn's Blue Threes.
KGO (384.4 M., 780 K.)—Hotel Leamington music at 11:30.
KMIC 223.7 M., 1340 K.)—Organ recital.
KNX (336.9 M., 890 K.)—French lessons.
KFSG (275.1 M., 1090 K.)—Radio Kyrer hour.
KFO (428.5 M., 710 K.)—Kane's Hawaiians at 11:00.
KTAB (280.2 M., 1070 K.)—Mills College lecture to 11:30; concert at 11:30.
KYA (309.1 M., 970 K.)—Air circus.

12 Noon to 1 p.m.

KELW (228.9 M., 1310 K.)—Panatrope hour.
KFON (211.8 M., 1240 K.)—Music to 12:30; Georgia O. George to 1:00.
KFRC (454.2 M., 660 K.)—Sherman Clay concert.
KFSD (440.9 M., 680 K.)—Plata Real Orchestra to 2:30.
KFSG (275.1 M., 1090 K.)—Music to 12:30.
KFWB (361.2 M., 830 K.)—Shopping news to 12:30; Walter Biddick's who's who hour at 12:30.
KFWI (267.7 M., 1120 K.)—Baldwin Waltz concert.
KFWM (236.1 M., 1270 K.)—Ramon Odm hour at 12:30.
KFWO (209.8 M., 1000 K.)—Hotel St. Catherine Orchestra at 12:30.
KGER (215.7 M., 1390 K.)—Request hour.
KGFJ (208.2 M., 1440 K.)—Charlie Wellman's hour.
KGO (384.4 M., 780 K.)—Hotel Leamington concert hour with music and weather reports at 12:30.
KHJ (416.4 M., 720 K.)—Los Angeles Times world-wide news and music at 12:30.
KMIC (223.7 M., 1340 K.)—Orthophonic concert.
KMTR (536 M., 870 K.)—Beauty hits; luncheon bulletin.
KNX (336.9 M., 890 K.)—Music to 12:45; Advertising Club at 12:45.
KFO (428.5 M., 710 K.)—Kane's Hawaiians.
KFSN (615.4 M., 488 K.)—News at 12:15.
KFWB (360.2 M., 1070 K.)—Noonday concert.
KYA (309.1 M., 970 K.)—Tuesday Noon Club to 12:30.

1 to 2 p.m.

KELW (228.9 M., 1310 K.)—Panatrope hour.
KFON (341.8 M., 1240 K.)—Kiwanis lunch to 1:30; music at 1:30.
KFSD (440.9 M., 680 K.)—Plata Real Orchestra to 1:30.
KFWB (361.2 M., 830 K.)—Walter Biddick's who's who hour to 1:30; classified hour at 1:30.
KFWI (267.7 M., 1120 K.)—Country store to 1:30.
KFWM (236.1 M., 1270 K.)—Studio hour to 2:30.
KFWO (209.8 M., 1000 K.)—Hotel St. Catherine Orchestra to 1:45.
KGER (215.7 M., 1390 K.)—Request hour to 1:30.
KGFJ (208.2 M., 1440 K.)—Charlie Wellman's hour.
KHJ (416.4 M., 720 K.)—Studio music to 1:30.
KMIC (223.7 M., 1340 K.)—Orthophonic concert.
KMTR (536 M., 870 K.)—Press hour at 1:30.
KNRC (374.8 M., 800 K.)—Shopping hours to 1:30; K. and R. program at 1:30.
KNX (336.9 M., 890 K.)—Advertising Club to 1:30; The bookworm at 1:30.
KPO (428.5 M., 710 K.)—KPO Orchestra.
KQW (295.9 M., 1010 K.)—Wynn's friendly hour.

2 to 3 p.m.

KFON (341.8 M., 1240 K.)—Capitol Theater organ at 2:00; Long Beach Municipal Band at 2:30.
KFSG (275.1 M., 1090 K.)—Grey Studio program at 2:30.
KFWB (361.2 M., 830 K.)—Classified hour to 2:30; Spanish period to 2:30; studio music at 2:30.
KFWM (236.1 M., 1270 K.)—Educational hour.
KGER (215.7 M., 1390 K.)—Music; Long Beach Municipal Band at 2:30.
KGFJ (208.2 M., 1440 K.)—Merchants Advertising Bureau.
KMTR (536 M., 870 K.)—Press hour to 2:30.
KNRC (374.8 M., 800 K.)—K. and R. program to 2:30; I. R. S. A. at 2:30.
KNX (336.9 M., 890 K.)—Music.
KQW (295.9 M., 1010 K.)—Wynn's friendly hour to 2:30.
KTBI (268.8 M., 1040 K.)—Inspirational hour.
KYA (309.1 M., 970 K.)—Fashion talk by Babbette to 2:30.

3 to 4 p.m.

KFON (341.8 M., 1240 K.)—Long Beach Municipal Band.
KFSG (275.1 M., 1090 K.)—Studio hour.
KGER (215.7 M., 1390 K.)—Long Beach Municipal Band.
KGFJ (208.2 M., 1440 K.)—Merchant's Advertising Bureau to 3:30; Gordon Smith's radiotising hour at 3:30.
KHJ (416.4 M., 720 K.)—Matinee program.
KMIC (223.7 M., 1340 K.)—News at 3:45.
KMTR (536 M., 870 K.)—Police quartet at 3:30.
KNRC (374.8 M., 800 K.)—Story hour to 4:30; Crosley preview at 3:50.
KNX (336.9 M., 890 K.)—Hilmeister's shopping hour.
KPLA (252 M., 1190 K.)—Ralph Marbey's Orchestra.
KQW (295.9 M., 1010 K.)—San Jose Teacher's College to 3:30.

4 to 5 p.m.

KFON (341.8 M., 1240 K.)—News items to 4:30; Piggly-Wiggly Concert Orchestra at 4:30.
KFRC (454.2 M., 660 K.)—Organ recital at 4:30.
KFSG (275.1 M., 1090 K.)—Vaspers to 4:30.
KFVD (208.2 M., 1440 K.)—Music at 4:30.
KFWB (361.2 M., 830 K.)—Air circus at 4:45.
KGER (215.7 M., 1390 K.)—Program.
KGFJ (208.2 M., 1440 K.)—Gordon Smith's radiotising hour to 4:30.
KHJ (416.4 M., 720 K.)—Educational hour; Dr. Frank McCoy at 4:00.
KMIC (223.7 M., 1340 K.)—William Kanner Trio at 4:15.
KMTR (536 M., 870 K.)—Brother Tom at 4:30.
KNRC (374.8 M., 800 K.)—Crosley preview to 4:30.
KNX (336.9 M., 890 K.)—Program.
KPLA (252 M., 1190 K.)—Health talk to 4:00; Rainbow Brothers records to 4:30; Alf Castle at 4:30.
KPO (428.5 M., 710 K.)—KPO Orchestra.
KTAB (280.2 M., 1070 K.)—Uncle Charley program.

5 to 6 p.m.

KFI (468.5 M., 640 K.)—Dragon Hawaiian Orchestra at 5:00.
KFON (341.8 M., 1240 K.)—Piggly-Wiggly Concert Orchestra.
KFQZ (332.4 M., 1290 K.)—Piano recital.
KFRC (454.2 M., 660 K.)—Mac and his gang at 5:30.
KFSD (440.9 M., 680 K.)—Navy at 5:45.
KFVD (208.2 M., 1440 K.)—Music and trade winds.
KFWB (361.2 M., 830 K.)—Air circus to 5:15; radio review to 5:45; Town Tattler at 5:45.
KFWI (267.7 M., 1120 K.)—Brunswick concert to 5:30; construction reports at 5:30.
KFWO (209.8 M., 1000 K.)—Frances Hewitt's golden hour.
KGER (215.7 M., 1390 K.)—Children's hour.
KLX (508.2 M., 590 K.)—Brother Bob Club at 5:30.
KMIC (223.7 M., 1340 K.)—Organ recital.
KMTR (536 M., 870 K.)—Brother Tom to 5:30; Walter Biddick's certified air program at 5:30.
KNX (336.9 M., 890 K.)—Talks.
KPLA (252 M., 1190 K.)—Sundown frolic.
KJBI (422.3 M., 710 K.)—Children's hour.
KFWM (236.1 M., 1270 K.)—Children's hour to 5:30; studio music at 5:30.
KTAB (280.2 M., 1070 K.)—Who's who hour.
KYA (309.1 M., 970 K.)—Golden Gate Cryer at 5:30.

6 to 7 p.m.

KELW (228.9 M., 1310 K.)—California String Quartet.
KFI (468.5 M., 640 K.)—Orchestra to 6:15; Prof. Carl Knoll to 6:30; Norma Byington to 7:00.
KFON (341.8 M., 1240 K.)—Piggly-Wiggly concert ensemble.
KFQZ (332.4 M., 1290 K.)—Barker Bros. panatrope hour.
KFRC (454.2 M., 660K.)—Talks to 6:30; The Cavaliers at 6:30.
KFSD (440.9 M., 680 K.)—Nightly musical review.
KFSG (275.1 M., 1090 K.)—Angelus hour at 6:00.
KFWB (361.2 M., 830 K.)—Music to 6:30; Bailey's Quartet at 6:30.
KFWI (267.7 M., 1120 K.)—California Songbirds.
KFWM (236.1 M., 1270 K.)—Dinner concert hour.
KFWO (209.8 M., 1000 K.)—Riviera Theater organ to 6:30; Hotel St. Catherine Orchestra at 6:30.
KGBY (249 M., 1140 K.)—Panatrope at 6:30.
KGER (215.7 M., 1390 K.)—Request hour.
KGFJ (208.2 M., 1440 K.)—Aero-Adda Service hour.
KGO (384.4 M., 780 K.)—Kohler & Chase concert to 6:30; Farm program at 6:30.
KHJ (416.4 M., 720 K.)—Fitzgerald's sounds to 6:45.
KLX (508.2 M., 590 K.)—Brother Bob Club to 6:30; concert at 6:30.
KMIC (223.7 M., 1340 K.)—Wonderest Music Studio to 6:45; news at 6:45.
KMTR (536 M., 870 K.)—Nightly doings at 6; concert at 6:15; Angelus and Panatrope at 6:45.
KNRC (374.8 M., 800 K.)—Cass Du Mar organ.
KNX (336.9 M., 890 K.)—Biltmore Hotel Orchestra.
KPLA (252 M., 1190 K.)—White King male quartet and Miriam Hall Orchestra.
KPO (428.5 M., 710 K.)—Town crier to 6:30; orchestra at 6:30.
KPSN (319.8 M., 938 K.)—News at 6:00.
KQW (295.9 M., 1010 K.)—Farm radio school.
KTAB (280.2 M., 1070 K.)—Alameda county grocers.
KYA (309.1 M., 970 K.)—Air circus and theater notes.

7 to 8 p.m.

KELW (228.9 M., 1310 K.)—Mixed quartet.
KFI (468.5 M., 640 K.)—L. A. Fire Dept. Orchestra.
KFON (341.8 M., 1240 K.)—Bell Cafe dance orchestra.
KFOS (322.4 M., 1290 K.)—Studio music.
KFRC (454.2 M., 660 K.)—The Cavaliers to 7:30.
KFSD (440.9 M., 680 K.)—All-Star Five Orchestra.
KFSG (275.1 M., 1090 K.)—Church services.
KFWB (361.2 M., 830 K.)—Music to 7:30; Charley Hogg at 7:30.
KFWI (267.7 M., 1120 K.)—Sports review and talks to 7:30.
KFWO (209.8 M., 1000 K.)—Hotel St. Catherine Orchestra.
KGBY (249 M., 1140 K.)—Studio hour.
KGER (215.7 M., 1390 K.)—Music; Long Beach Municipal Band at 7:30.
KGFJ (208.2 M., 1440 K.)—Gordon Smith's radiotising hour.
KGO (384.4 M., 780 K.)—Farm program to 7:30.
KHJ (416.4 M., 720 K.)—Studio concert orchestra and soloists.
KLX (508.2 M., 590 K.)—News to 7:30.
KMIC (223.7 M., 1340 K.)—Jimmy Dell's Melody Boys.
KMTR (536 M., 870 K.)—Music.
KNRC (374.8 M., 800 K.)—Merchants' preview.
KNX (336.9 M., 890 K.)—Studio hour.
KPLA (252 M., 1190 K.)—Sports review to 7:05; studio of melody and soloists.
KPO (428.5 M., 710 K.)—Orchestra to 7:30.
KQW (295.9 M., 1010 K.)—Farm topics.
KTAB (280.2 M., 1070 K.)—Shopping news to 7:30.
KTBI (268.8 M., 1040 K.)—Children's hour at 7:15.

8 to 9 p.m.

KELW (228.9 M., 1310 K.)—String quartet.
KFI (468.5 M., 640 K.)—Music to 8:30; N.B.C. bridge game at 8:30.
KFON (341.8 M., 1240 K.)—Long Beach Municipal Band.
KFQZ (332.4 M., 1290 K.)—Studio hour.
KFRC (454.2 M., 660 K.)—Shell Oil Serenaders.
KFSD (440.9 M., 680 K.)—Orthophonic classic.
KFI (468.5 M., 640 K.)—Mrs. Edward Grossman.
KFSG (275.1 M., 1090 K.)—Student Evangelists.
KFWB (361.2 M., 830 K.)—"The Jazz Singer;" courtesy program.
KFWI (267.7 M., 1120 K.)—Studio hour.
KFWM (236.1 M., 1270 K.)—Hawaiian trio.
KGER (215.7 M., 1390 K.)—Long Beach Municipal Band.
KGFJ (208.2 M., 1440 K.)—El Patio Ballroom.
KGO (384.4 M., 780 K.)—Program to 8:30; N.B.C. at 8:30.
KHJ (416.4 M., 720 K.)—Minimum temperature reports at 5; the Cavaliers; Bob and Buster.
KLX (508.2 M., 590 K.)—West Coast dance.
KMTR (536 M., 870 K.)—Maxwell House program.
KNRC (374.8 M., 800 K.)—Eva Bressee Orchestra.
KNX (336.9 M., 890 K.)—Earl Burnett's Biltmore Hotel Orchestra.
KPLA (252 M., 1190 K.)—Bob Hadras and others.
KFO (428.5 M., 710 K.)—Songs to 8:30; N.B.C., at 8:30.
KPSN (319.8 M., 938 K.)—Star-News concert hour.
KQW (295.9 M., 1010 K.)—Sherman, Clay concert.
KTAB (280.2 M., 1070 K.)—Oakland Orpheum concert; Christmas concert.
KTBI (268.8 M., 1040 K.)—Biblical exposition.
KYA (309.1 M., 970 K.)—Popular program hour; George Taylor and others.

9 to 10 p.m.

KELW (228.9 M., 1310 K.)—Hilander's Orchestra.
KFI (468.5 M., 640 K.)—N.B.C., program; Everready hour.
KFON (341.8 M., 1240 K.)—Old song album.
KFQZ (332.4 M., 1290 K.)—Studio hour.
KFRC (454.2 M., 660 K.)—Dance orchestra.
KFSD (440.9 M., 680 K.)—Studio artists' hour.
KFSG (275.1 M., 1090 K.)—Services to 9:15.
KFVD (208.2 M., 1440 K.)—Studio hour.
KFWB (361.2 M., 830 K.)—Mayfair Hotel orchestra.
KFWI (267.7 M., 1120 K.)—Spanish hour.
KFWM (236.1 M., 1270 K.)—Music and lecture.
KGER (215.7 M., 1390 K.)—Studio music.
KGFJ (208.2 M., 1440 K.)—Studio hour.
KGO (384.4 M., 780 K.)—N.B.C., hour.
KHJ (416.4 M., 720 K.)—Time and weather at 9; Cavalier-La Salle Concert Eight.
KLX (508.2 M., 590 K.)—West Coast dance.
KMTR (536 M., 870 K.)—C. M. Tuberman Co., hour.
KNRC (374.8 M., 800 K.)—Walter Biddick's dance hour.
KNX (336.9 M., 890 K.)—Gus Arnheim's Ambassador Hotel Orchestra.
KPLA (252 M., 1190 K.)—Vocalists to 9:30; KPO (428.5 M., 710 K.)—N.B.C., program.
KTAB (280.2 M., 1070 K.)—Oakland Orpheum concert; Christmas concert.
KYA (309.1 M., 970 K.)—American Legion Band.

10 to 11 p.m.

KFI (468.5 M., 640 K.)—N.B.C., retold tales, "Schools and Schools" by O. Henry.
KFON (341.8 M., 1240 K.)—Majestic Ballroom.
KFQZ (332.4 M., 1290 K.)—Music.
KFRC (454.2 M., 660 K.)—Mark Hopkins Hotel Orchestra.
KFSD (440.9 M., 680 K.)—Plata Real Orchestra.
KFVD (208.2 M., 1440 K.)—Mann Bros. Syncopators.
KFWB (361.2 M., 830 K.)—Cinderella Ballroom.
KFWI (267.7 M., 1120 K.)—Music.
KGER (215.7 M., 1390 K.)—Dolyn's Blue Three.
KGO (384.4 M., 780 K.)—N.B.C., hour.
KHJ (416.4 M., 720 K.)—California Dan and orchestra and June Parker.
KMIC (223.7 M., 1340 K.)—Virginia Ballroom.
KMTR (536 M., 870 K.)—Miller's Cafe Lafayette.
KPLA (252 M., 1190 K.)—Palais de Danse.
KPO (428.5 M., 710 K.)—N.B.C., program.
KTAB (280.2 M., 1070 K.)—Features.
KYA (309.1 M., 970 K.)—Paul Keith's orchestra to 10:45; West Coast program at 10:45.

11 p.m. to 12 Midnight

KFON (341.8 M., 1240 K.)—Pacific Coast Club organ.
KFRC (454.2 M., 660 K.)—Studio dance orchestra.
KFVD (208.2 M., 1440 K.)—Mann Bros. Syncopators.
KGER (215.7 M., 1390 K.)—Dolyn's Blue Three.
KMIC (223.7 M., 1340 K.)—Virginia Ballroom.
KYA (309.1 M., 970 K.)—West Coast Theater hour.

FAREWELL ADDRESS BY STONIER TODAY

Harold J. Stonier, formerly vice-president of the University of Southern California, will give a farewell address before the Advertising Club of Los Angeles at its weekly meeting at the Biltmore this noon. Mr. Stonier will leave soon for the East to become director of education for the American Institute of Banking. Entertainment features will be directed by James O. Sprecker.

Mrs. Emma McMahon of Chicago, who celebrated her 106th birthday recently, earns $12 a week mending clothes for the Salvation Army.

Bullock's Open Until One o'Clock Saturdays!

Bullock's·Basement·Store

After Christmas Sales

An After Christmas Sale Wednesday

Dresses at $11

—dresses taken right from regular lines at higher prices and reduced for this special After Christmas Sales offering at $11—Wednesday (not today)

Early morning shoppers will find a varied range of styles—the one and two piece, tailored, sports and dress types in 14 to 46 sizes—

—Made of Flat Crepe, Georgette, Crepe Satin and Jersey—

—but not all sizes or all styles in all materials—Every dress a perfectly wonderful value in this After Christmas Sale at $11. Wednesday (not today)

Bullock's Basement Store

Much Underpriced—An After Christmas Sale

Women's Coats at $23

Wednesday (not today)

—Beautiful coats of Suede and Broadcloth with great big collars and cuffs of fur—and with fur, in many instances, on front or side flare of skirt—Coats taken right from regular lines at much higher prices—and reduced for this After Christmas Sale—to $23—Wednesday (not today)

The styles illustrated and many others in 14 to 42 sizes—but not all sizes in all styles or colors—Early morning shoppers will find the best selections—in this After Christmas Sale—at $23 Wednesday (not today)

Bullock's Basement Store

Terrific Gale Wreaks Havoc Along Water Front at Santa Barbara

A Gale of Cyclonic Proportions Accompanied by a Terrific Downpour of Rain Descended on Santa Barbara Christmas Morning and wrought ruin to the extent of $100,000 or more. The rain began at 4 o'clock Saturday afternoon and the fierce blow followed soon after. Docks, yachts and fishing boats using the port were devastated. At left above is shown Cabrillo Boulevard awash with heavy seas which beat in upon the coast; middle, the fishing boat Missourian beached and pounding in surf against seawall; right, wreckage of five fishing boats piled up against the beach at foot of State street. (Times photos.)

Most Beautiful Feet and legs in New England are those here displayed by Miss Theresa Hickey of Boston. A recent contest established their supremacy. (P. & A. photo.)

For Another Year Leonard W. Covert will preside as manager of the Hollywood Athletic Club. His reappointment meets with the approval of the large membership.

A Best Seller in England is May Crosbie, one of Britain's most famous authors and a leading feminist. She likes the masculine touch in clothing. (Herbert photos.)

Even John Coolidge, son of the President, had his troubles with Christmas shopping. Here he is, undecided as to what to buy for the President. (P. & A. photo.)

Probably the First Picture Ever Published in the United States of the now famous barracks of the French Foreign Legion at Sidi Bel-Abbes, Algeria, is the one above. Bennett Doty, the American adventurer, was a member of the Legion at the time this photo was taken. He has since been released by order of the French War Minister. (A. P. photo.)

The Eighteenth Amendment Nothwithstanding, Uncle Sam Feeds Liquor to the men in his naval service in a crisis. The four gobs above are displaying the supply that our good uncle sent to the men who are attempting to raise the ill-fated submarine S-4. The weather was bitterly cold and the Atlantic Ocean was icy. (P. & A. photo.)

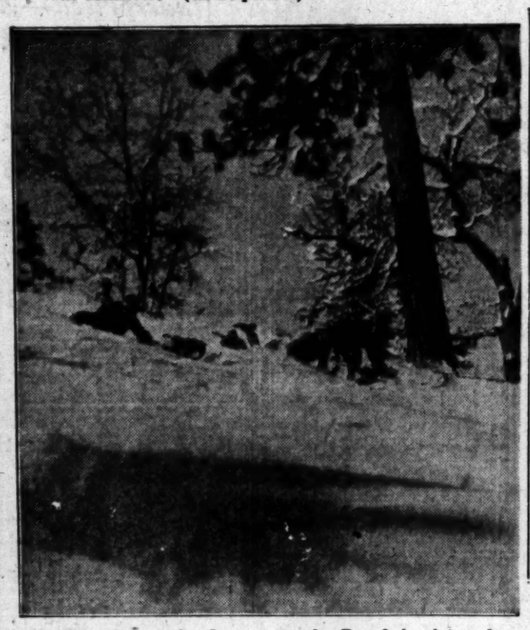

The First Stage of a Journey to the Beach is pictured above. These Los Angeles sportsmen started at the County Park with skiis, snowshoes and sleds and finished at the beach in one-piece bathing suits. It could be done no place but in California. (Herbert photo.)

King Ben's Successor as the head of the House of David colony at Benton Harbor, Mich., is the bewiskered gentleman pictured above, H. T. Dewhirst. (P. & A. photo.)

A Female Fagin—Mrs. Dorothy Madgers, 20, of Chicago, is held by the Windy City police as the head of a crime school for youths of tender age. (P. & A. photo.)

Those Doggone Blues that follow Christmas. It's Ann Christie, Harold Lloyd's leading lady, caught with her Christmas baubles yesterday. A legal holiday, too.

OUR HISTORY IN PICTURES 909

The Story of the "Cow Country"—Conclusion. by J. CARROLL MANSFIELD

THE GIVING AWAY OF NATIONAL DOMAIN ON THE WESTERN PLAINS SOUNDED THE KNELL OF THE "OPEN RANGE" OF THE CATTLEMAN. UNDER THE TERMS OF GALUSHA GROW'S "HOMESTEAD ACT" (1862), THE GOVERNMENT OFFERED A FREE FARM IN THE WEST TO EVERY MAN WHO WOULD GUARANTEE TO CULTIVATE HIS ACRES AND LIVE ON THEM FOR THREE YEARS.

AFTER THE CIVIL WAR, A STEADY STREAM OF FARMER EMIGRANTS FLOWED INTO THE "COW COUNTRY", AND MOVED TOWARD THE ROCKY MOUNTAINS. ON EVERY HAND AROSE THE SOD CABINS OF THE "HOMESTEADERS" AND OX-DRAWN PLOWS BROKE THE VIRGIN SOIL OF THE PRAIRIES.

FARMING COMMUNITIES CUT DEEP WEDGES IN THE GRASSLANDS, AND THE CATTLEMEN, EMBITTERED BY THE LOSS OF THEIR FREE GRAZING-GROUNDS, TRIED IN EVERY WAY TO DRIVE OUT THE NEWCOMERS. AT TIMES THERE WAS OPEN WARFARE, BUT IN THE END THE SMALL FARMERS, WHO HAD THE LAW ON THEIR SIDE, TRIUMPHED.

BROAD FIELDS OF WHEAT NOW FLOURISH WHERE BUT A SHORT TIME BEFORE VAST HERDS OF LONG-HORNED CATTLE HAD BROWSED. THE CATTLEMEN YIELDED TO THE INEVITABLE, AND RAISED THEIR STOCK WITHIN THE FENCES OF THEIR OWN RANCHES.

TOMORROW—GENERAL GEORGE ARMSTRONG

arbara

egan at 4 o'clock Saturday after- upon the coast; middle, the fish-

Uncle Sam Feeds Liquor to the men bs above are displaying the supply attempting to raise the ill-fated sub- and the Atlantic Ocean was icy. (P.

ose Doggone Blues that follow Christ- mas. It's Ann Christie, Harold Lloyd's leading lady, caught with her Christ- mas baubles yesterday. A legal holi- day, too.

RROLL MANSFIELD

ROAD FIELDS OF WHEAT NOW FLOURISHED ERE BUT A SHORT TIME BEFORE VAST HERDS LONG-HORNED CATTLE HAD BROWSED. THE TLEMEN YIELDED TO THE INEVITABLE, AND ED THEIR STOCK WITHIN THE FENCES OF IR OWN RANCHES.

MORROW—GENERAL GEORGE ARMSTRONG CUSTER.

aswell's NATIONAL CREST Coffee

Serve it EVERY morning.

ED EXCLUSIVELY BY US

Order by Telephone

WEstmore 4086

were served PANAMA-PACIFIC EXPOSITION

our rocer will give u a ripco* ree!

Costs for $2 - but costs YOU nothing!

DOWN town stores sell coffee filters at 25c—but your grocer will give one absolutely free to users of delicious- ly good Ben-Hur coffee!

The Dripco coffee filter is the quick, economical French way of making coffee. It filters out all the indigestible fats and acids—that all real coffees have—leaving a delicious, beautiful and stimulating coffee that anyone can digest!

BEN-HUR COFFEE

Dripco free Your grocer will give you a $2 Dripco Coffee maker free (if you save 10 bags (with opening strip attached) from BEN HUR coffee cans. Ask him today!

Buy your household needs when the week is young! Prices are better then and the goods are fresh and complete.

Early Shopping Food Pages

Shop early in the week! It will save you time and money and you will avoid the week-end crowds.

PRACTICAL RECIPES

BY WINMAN'S ANSWERS

PORK PIE PASTRY

A. Baldwin Park, Cal.: Place four ounces of finely chopped suet, two level teaspoonfuls of butter, a small pinch of salt in a cupful and two tablespoonfuls of boiling water; stir and when the suet is dissolved and the fat has run into six cupfuls of flour and knead until a stiff paste is formed; roll out to half an inch in thickness, cut a piece to fit the bottom of the mold, cut another piece to fit the sides; wet the edges of the pastry with egg whites and press together tightly. Fill with pork and trim top edge with egg white, cover with pastry cover, press edges together with a fork; for a pie containing two pounds of pork, two hours in the oven.

PORK PIE FILLING

Two pounds of lean pork in small inch cubes and season with two teaspoonfuls of salt, two and a half teaspoonfuls of black pepper, one teaspoonful of ground sage and a few grains of cayenne pepper. Cut one pound of fresh pork fat in one-inch dice and fill the pastry lined mold with alternate layers of lean and fat pork, press down tightly and bake.

Add a bay water or bones in the water baking the pie, cover with two pounds of pork bones and water, add half a bay leaf, one onion stuck with three whole cloves, one stalk of celery, two sprigs of parsley and one blade of mace; bring to a boil and simmer for three hours; strain, cool, remove fat and when the pie is baked reheat the jelly and pour into a hole made in the top of the pie.

You did not state in your letter what kind of a potato pie you wished, sweet or white potatoes—if you wish to use it as a dessert or a vegetable dish. If you write to me again I will be glad to answer your question.

CANDIED ORANGE PEEL

Mrs. A. University of Redlands, Redlands, Cal.: Remove the peel from navel oranges that have a thick skin, cut the peel one inch wide and one quarter of an inch wide. Place in a saucepan, cover with water and bring almost to the boiling point and drain. Repeat this process three times, drain well, weigh the peel and place in a saucepan with an equal weight of sugar. Just cover with water and boil until no syrup is left in the pan. Spread on buttered paper and when partly cool roll in granulated sugar. Allow to thoroughly dry.

DATE BARS

Cook over a slow fire two cupfuls of sugar and one cupful of water, until it will form a hard ball when a little is dropped in cold water. Add half a teaspoonful of vinegar and stir twice. Cover a shallow pan with a little olive oil and place over the bottom a layer of halved and stoned dates. Pour over the dates the hot syrup and let stand until cool. Cut in squares and wrap in waxed paper.

Note: I am sorry I was unable through limited space and many questions before the Christmas season to print your request before this.

ITALIAN VINEGAR

M. P., Van Nuys, Cal.: Italian vinegar was originally red wine vinegar, but will give you a vinegar or sauce to be used in its place

Peel a quarter of a pound of fresh sound garlic, bruise lightly, place in a jar, add two level teaspoonfuls of salt, twelve whole cloves, half an ounce of whole dried ginger, and one quart of good vinegar. Cover tight and let stand two weeks, strain, bottle and cork tight. Two or three drops of this vinegar will flavor a salad or a sauce.

GINGER SYRUP

The ginger syrup you ask for can be procured at the grocers, and you will find it just as good and much cheaper than making it yourself.

FUDGE CAKE

Mrs. P., Los Angeles, Cal.: Beat to a cream three-quarters of a cupful of butter, and one and a quarter cupfuls of sugar; beat in two well beaten eggs, and when smooth and light add four tablespoonfuls of ground chocolate, three cupfuls of flour, sifted with three teaspoonfuls of baking powder, half a cupful of chopped pecan nuts, one cupful of milk, and one teaspoonful of vanilla extract; bake in three layers and when cool put together with a fudge filling.

FUDGE CAKE FILLING

Place in a saucepan two cupfuls of sugar, four tablespoonfuls of grated chocolate, one tablespoonful of butter, and two-thirds of a cupful of milk, boil over hot water for six minutes, remove from the fire; add one teaspoonful of vanilla extract, beat until it starts to thicken, spread quickly between the layers and cover the cake with a white icing. Place halves of pecan nuts on top.

FRENCH OR DUTCH APPLE CAKE

A. Y., Pasadena, Cal.: The apple cake you ask for is really the old Dutch apple cake with a new name.

Beat the yolks of three eggs until light, beat in two tablespoonfuls of melted butter, add half a cupful of sugar, and beat smooth, sift two cupfuls of flour with four level teaspoonfuls of baking powder, and a pinch of salt, add to the yolk mixture with one cupful of milk; beat smooth, add one teaspoonful of lemon extract, and the stiffly beaten whites of the three eggs. Pour into a shallow baking pan and cover the top with peeled, cored and sliced apples. Sprinkle over the apple, two tablespoonfuls of sugar mixed with one teaspoonful of ground cinnamon. Bake a half hour in a hot oven.

DATE BALLS

T. J. P., Reseda, Cal.: For the date balls run through the fine knife of the meat chopper three cupfuls of stoned dates; one cupful of broken walnut meats, the grated rind of one orange, one cupful of seeded raisins, and two tablespoonfuls of preserved ginger. Work to a smooth paste with two tablespoonfuls of the preserved ginger syrup, and roll into even-sized balls. Roll in shredded cocoanut and wrap in waxed paper.

CARAMEL CUSTARD

G. W., Los Angeles, Cal.: Place in a saucepan four tablespoonfuls of granulated sugar and two tablespoonfuls of cold water; bring to a quick boil, and cook until a dark golden color. Pour into dry molds and run it around the molds until the sides and bottom are thoroughly coated.

Note: If you caramelize your sugar set your pan into a pan of cold water and gradually pour in a little warm water, just a few drops at a time and then you will not have the rocks form.

FISH IN PAPER BAG

Mrs. B., Pasadena, Cal.: The fish is cooked in the paper bags and parsley butter spread over the top of the fish. For the parsley butter mix two tablespoonfuls of fresh unsalted butter with a teaspoonful of chopped parsley, a teaspoonful of chopped mixed tarragon and Cherbil leaves, a teaspoonful of lemon juice and a little salt and pepper. Spread on a plate, put on the ice and shape into pats when quite firm and lay one pat or two according to the size of the fish before placing the fish in the paper bag.

RADIO TALK

E. K. S., Los Angeles, Cal.: Thanks very much for the good wishes for the holidays; but you have made a mistake in the one giving the radio talks, as I never have as yet talked give you the recipe you ask for. over the radio, so I am unable to

DEAD SEA MINERAL WEALTH

The Dead Sea is a veritable mine of mineral wealth. As long as the country was held by the Turks nothing could be done. Now numerous companies are applying for franchises to recover the chemicals of the Dead Sea. A system of grants is being prepared which will provide for the payment of surplus profits to the Palestine government and public ownership of the chemical plants at the end of a certain term of years. It is expected that ground will be broken for the first enterprise of the sort within a few months.

The Dead Sea contains several hundred cubic miles of concentrated brine. It is so salty that fish cannot live in it, so heavy that the human body will not sink in it. Salt is only one of the chemicals it contains. There are billions of tons of other substances: potash, bromin, gypsum and a form of magnesium. All this is located in a desert, where the sun shines nearly every day in the year to evaporate this brine and render the solids available, and within a little over thirty miles of the Mediterranean.

ELIMINATING EXPENSE

Mother: Now that you are married, I hope that you are learning something about household expenses.

Daughter: Oh, but mother, we never have any. You see, we use the budget system.—[Life.

In exactly the same manner in which his brother had died a year ago, John Ridgewell dropped dead while plowing at Sible Hedingham, Eng., recently.

SOUND AUCTION BRIDGE

by Wilbur C. Whitehead

The World's Greatest Authority...

HAND NO. 32

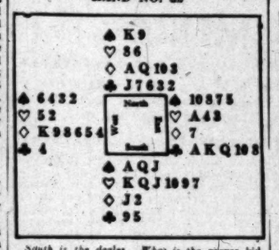

South is the dealer. What is the proper bidding and play?

Each day we shall publish a complete hand presented by Mr. Whitehead, together with a chart upon which the bidding and play may be noted. These hands may be played with cards by one, two, three or four players, before filling in the chart.

Tomorrow we shall publish Mr. Whitehead's explanation of today's hand, with the important features emphasized.

Fill out your own chart and compare it tomorrow with Mr. Whitehead's method. Do this each day and carefully read Mr. Whitehead's explanation, and you will find that your knowledge of the game will progress rapidly. Compare your bidding and play with that of your friends—the comparison may be illuminating.

Record the bids that each player should make, assuming that he does not see any of the other hands.

THE PLAY

Tricks	South	West	North	East	Won by N S	Won by E W
1						
2						
3						
4						
5						
6						
7						
8						
9						
10						
11						
12						
13						
	Total Tricks Won					

(Bracket the card led to each trick)

	Declarer	Opponents
Point Score	.....	.....
Honor Score	.....	.....

THE BIDDING

South Bids	West Bids	North Bids	East Bids

Final Bid..... Played by .....

These hands must not be bid or played "Double Dummy," i.e., as though all four hands were exposed.

NOTE—In recording the Auction, or the play, use "S" for Spades, "H" for Hearts, "D" for Diamonds, and "C" for Clubs. Use "N. T." for No Trump, "DBL" for double, "REDBL" for redouble.

Yesterday's Hand as played by Mr. Whitehead

HAND NO. 31

The Correct Bidding and Play

THE PLAY

(Bracketed card shows lead to each trick)

Tricks	South	West	North	East	Won by N S	Won by E W
1	S 2	(S Q)	S K	S 3	1	
2	C K	C Q	(C 2)	C 6	1	
3	(C A)	S 5	C 4	C 10	1	
4	(S A)	S 8	S 4	S 6	1	
5	(H 7)	H A	H 2	H 4		1
6	H 3	(H 10)	H Q	H 5	1	
7	H 7	H 9	(H K)	H 6	1	
8	C 3	S 9	(C 5)	C T		1
9	D J	D 7	D 3	(D 4)	1	
10	(D 2)	D 8	D K	D 9	1	
11	D 5	D 10	(D A)	D Q	1	
12	C 8	S 10	(D 6)	H 8	1	
13	(C 9)	S J	C 7	S 7	1	
	Total Tricks Won				11	2

	Declarer	Opponents
Point Score	30	.....
Honor Score	.....	30

THE BIDDING

South Bids	West Bids	North Bids	East Bids
1 C	1 S	1 NT	Pass
Pass	2 S	3 C	Pass
Pass	Pass		

Final Bid 3 C— Played by South

Salient Points of the Bidding

Following West's Spade bid, North, though reasonably sure that game should be made with Clubs as trumps, bids No Trump rather than two Clubs, to show his partner a certain amount of distributed strength and at least one stopper in Spades. Although South also holds a sure stopper in Spades, his hand otherwise is so weak except in Clubs as not to warrant a bid of three No Trumps over his partner's assisting bid of three Clubs.

Salient Points of the Play

Trick 3. As the trumps fail to break, an easy game by merely leading top cards cannot be made. A trump trick has to be conceded, and the Ace of Hearts. The loss also of a Diamond trick would stop game. Therefore, toward the prevention of such loss, the Declarer bends his subsequent efforts.

Trick 6. West has the choice here of two leads, a Diamond or a Heart. With nothing apparently to be gained by either lead, he continues with the Heart. At this point, South sees clearly that if East holds the Queen of Diamonds, a Diamond loss can be avoided by strip and end play, by eliminating the remaining Hearts from his own hand and Dummy, and throwing East in with a Club.

Trick 9. On East's Diamond lead, South plays the Jack, as his only chance for game lies in the possibility that East was compelled to lead away from the Queen of Diamonds or else to lead a suit that would permit of the Declarer's discarding a losing Diamond from one hand and trumping with the other. The Jack winning, the Declarer's strategy was rewarded by game.

(Copyright, 1927, Republic Syndicate, Inc.)

Mr. Whitehead will answer questions concerning your Bridge problems. Write to him care of this paper, inclosing self-addressed stamped envelope.

HISTORICAL BUNK

Long List of Legends That Have no Foundation in History

Much of the historic record that was accepted by our forebears modern historic investigation has proved to be false, and as one looks back, what does one find? That there is no evidence that Romulus ever lived; none that Tarquin ever outraged Lucretia, and, notwithstanding Macauley's stirring "Lay," none that Horatius ever defended a bridge against an army. Who shall tell us that Xerxes's army was stopped at Thermopylae by 300 Spartans, when some historians claim 7000, and others set the number at 12,000? According to Homer's story, the siege of Troy is little less than a legend, and he makes Helen 60 years old when Paris fell in love with her. Skeptics have denied Diogenes his tub, Rhodes its Colossus, and Sappho her sweetheart. Caesar never crossed the Rubicon, nor did he cry, "Et tu Brute!" as he fell stabbed at the base of Pompey's statue. The question of what became of Pharaoh when the Israelites crossed the Red Sea is still unsettled. Was he drowned, or what became of him? All we know is that, according to the Book of Psalms, Pharaoh perished with his army, for we are taught in Psalm 136 that Pharaoh and his host were "overthrown" in the Red Sea.

The history of Europe is full of fabrications. King Arthur and the knights of the Round Table are legendary characters. The story of Charlemagne and his times is so befogged that it is difficult to distinguish the truth from the false. His paladins were as mythical as Arthur's knights, and although King Alfred never had any cakes to burn, nor did he venture into the Danish camp disguised as a minstrel, yet every English history tells the same old stupid story. The death of William Rufus was not caused by an arrow shot in mistake by Tyrrel. Queen Eleanor did not suck poison from her husband Edward I's wound. Richard III was not a wicked and brutal hunchback, and according to the historian Froude, Henry VIII was a saintly personage rather than a libertine who, by destiny rather than by choice, became a professional widower. Lucrezia Borgia was not as infamous as she has been described, and Sappho did not lead a lewd life, but lived respectably and respected. Queen Eleanor was not poisoned by fair Rosamond, for she died in the odor of sanctity in the convent at Godstow. Blondel, the harper, did not find the prison in which Richard I was detained, and Charles IX did not fire upon the Huguenots during the massacre of St. Bartholomew.

Some of the bons mots attributed to great men and women were never spoken by their lips. For instance, Francis I did not write nor did he say, "Everything is lost save honor," after his defeat at the battle of Pavia, but a Spanish historian mistranslated the words. Wellington never uttered the command, "Up, guards, and at them!" Cambronne did not declare, "The guard dies but does not surrender," and it was as well that he did not, for the guard did not die and did surrender. If we had evidence that William Tell ever existed, we might well believe that he had shot the apple off his son's head, for this same feat had been repeatedly performed by other archers before his time. Columbus was not the first to teach courtiers how to make an egg stand on end, for Brunelleschi embarrassed those who would confute his method for building the dome in Florence by showing them how to make an egg stand up.—[Frauis Vizetelly.

TAUGHT AMERICANS THE GERM THEORY

The part Americans have played in the great achievements of medical science in the last half-century forms one of the most creditable chapter in the history of this country.

One of the major figures in that accomplishment is Dr. William H. Welch, for thirty years professor of pathology in the Johns Hopkins University, a man the influence of whose mind has been felt on the continents of Asia, Europe and American and whose work has been of incalculable benefit to the human race, especially to that part of it dwelling in the United States.

To those who are familiar with the manner in which the discoveries of Louis Pasteur, the French chemist, and Dr. Robert Koch, the German physician and teacher, led to the adoption of the germ theory of disease and later to the birth of the science of bacteriology, it is sufficient to say that Dr. Welch was one of the first, if not the very first, to bring the results of the labors of these men to America, to kindle the enthusiasms of students of medicine and practitioners in this country about them, and to start the process of transforming the practice of medicine.

The work was begun almost fifty years ago. Throughout all that long period Dr. Welch has remained the master and the counsellor of men who have constantly increased the area in which the new and cleansing sciences have operated to free men from the handicaps of disease and to make Sherwood in Scribner's Magazine.

CANADA SEEKS NATIONAL BIRD

A merry contest is going on in Canada over the choice of the national bird. Four birds are in the running—the osprey, the grouse, the white-throated sparrow and the Canada goose. At present the white-throated sparrow, loved for its sweet song, is in the lead; but the goose, "the honest bird," is running a close second.—[Pathfinder.

SAFEWAY STORES

DISTRIBUTION WITHOUT WASTE

"Goodbye, 1927! You have been generous to us. We have grown larger and, we hope, better, while you were with us."

During the year our operations were extended to include two more states—Kansas and New Mexico. Approximately 200 new units were opened, bringing the total to almost eleven hundred.

Sales increased from about 54 million dollars in 1926 to more than 75 million dollars in 1927—almost 40 per cent—with a correspondingly increased number of families served.

Facilities for efficient and economical food distribution were greatly enlarged by the erection of new buildings and manufacturing plants and the addition of new equipment.

Our organization has been further perfected by the addition and intensive training of hundreds of earnest, ambitious men and women, and the development and promotion of those already with us.

In spirit and ideals of service we have been strengthened and encouraged by evident public appreciation of our efforts to serve economically and efficiently, and we enter the portals of 1928 with full confidence that this will be another year of satisfying achievement.

Start the New Year by Saving at the Safeway

COFFEE — A New Year Feature

There is a world of difference in coffees—Ask any confirmed coffee lover. We are very proud of the quality, the deliciousness and the justly-earned popularity of our wonderful High Grade Coffee. We want you to try it—discover for yourself its fine flavor—ground fresh to your order.

2 Lbs. for 75c

Olives
Oak Glen — the outstanding value in ripe olives.
Pints 20c
Quarts .. 35c
Bell Tower Jumbo
Pints ... 35c
Quarts .. 68c

Puddings
Heinz—Fig or plum. Well cooked and wholesome.
1 lb. tins 42c

Marmalade
Glen Rosa.
16 oz. glass 25c

Jams
Safeway—made of selected fruit and pure cane sugar in 15-oz. glass jars.
Fruit ... 25c
Berry ... 30c
Apricot, Peach, Strawberry, Raspberry, Blackberry

Peas
Oak Glen—Small, the finest peas packed, sweet, tender, fine flavored. No. 2 cans.
2 for 45c

Raisins
Safeway—seedless.
15 oz. pkg. .. 10c

Cider
For the New Year's Dinner
Jones' sweet, pure cider—made from those delicious Washington apples.
Gallon ... 69c
Quart ... 25c

Canada Dry Ginger Ale
A royal toast for the New Year host
Doz. .. $2.50
Bottle .. 22c

Grape Juice
Sweet, Eastern Concord Grape Juice packed expressly for Safeway Stores.
Delightful for punches, etc.
Quarts ... 45c
Pints 25c

For the Cocktail or Salad

Crab Meat
Blue Flag—
8 Oz. 35c

Lobsters
Red Jacket—
3 Oz. 30c

Shrimp
Dunbar's—
5 Oz. 17c

Tuna
Safeway—
7 Oz. 30c

Cocktail Sauce
Snyder's—
8 Oz. 23c

Mayonnaise
Gold Medal—
16 Oz. 45c

Pears
Oak Glen—You will say these are the finest California Pears you have ever tasted. Large 2½ cans.
Can 30c

Fruits and Vegetables
Below we quote prices in effect in Safeway operated stands. All such stands bear the sign: "Safeway Operated."

Apples
Idaho Jonathan. Fancy Medium Size.
3 Lbs. 25c

Oranges
Sunkist Sweet Navel. Size 216
Dozen 35c

Grapefruit
Sunkist Imperial Valley. Large. Size 64.
3 for 25c

Grapefruit
Sunkist Imperial Valley. Medium. Size 80.
3 for 19c

Grapefruit
Sunkist Imperial Valley. Family use. Fifteen large Fancy Fruit in a wooden box.
Box $1.35

Beverages

Ginger Ale
Clicquot Club—Golden or Dry
Bottle ... 20c

Eastside
11 Oz. 10c
21 Oz. 18c

House's Cherry or Grape Drink
Concentrated—
Each bottle makes 1 gal.
3 Oz. Bottle .. 25c

Lyon's Cordials
In large 25-oz. bottles. Your choice
Bottle ... 85c
Apricot Cordial, Blackberry Cordial, Creme-de-Menthe, Manhattan Cocktail, Peach Cordial, Grenadine.

Shop Early—Double Holiday! All Safeway Stores Will Be Closed January 1st and 2nd

America's Foremost Chiffon Stocking...

...Let it's supple, shimmering quality glide o'er your ankles and make them faultlessly—incredibly beautifull

In Dust, Turf Tan, Peter Pan and Gunmetal

PROPPER "BLUE EDGE" HOSIERY

AT ALL GOOD SHOPS

M·J·B

The full-flavored coffee

THE CLIFT

AT SAN FRANCISCO

GEARY and TAYLOR

Pleasing service, complete appointments and distinguished cuisine make it an ideal hotel for your visit to San Francisco.

540 rooms with bath

Single, from $4

Double, from $6

Salon of America's Beauty Aids

IRENE HOBSON

World Renowned Foremost Artist, who transforms old faces into the renewal of Beauty, Youth, Freshness and perfection.

3071 Wilshire Blvd. Tel. WA. 7689

Abreast of the Market

The Chronicle's authentic and comprehensive reports of markets are a guide to judicious investment.

Subscribe through Louis Baer Hanna Bldg. Los Angeles.

San Francisco Chronicle

Of Interest to Women.

SOCIETY

BY JUANA NEAL LEVY

Depleted during war days, the American colony in Berlin is regaining strength and vivacity at a rate that bids fair to place it alongside of its sister colonies in Paris and London before many years have passed. The Berlin American colony in 1912 numbered about 2500 permanent inhabitants; this year's total will equal if not surpass that. The gathering of Americans for the traditional Thanksgiving Day dinner last month was the largest ever held in the German capital.

Many prewar Berlin Americans are returning to their apartments and villas, and their number greatly is increased by the resumption of cordial relations between the educational, artistic and cinematographic circles of the two countries. Close affiliations in this latter industry have sent scores of American motion-picture actors and actresses to Berlin, where the First National has a large studio in a former Zeppelin shed, and where a half-dozen German companies are making films which are adjudged by experts to be among the best in Europe.

Berlin, as seen through the eyes of one of these actresses, Mrs. Mary Carr, the "grand old lady" of American filmdom, "is such a gay city that it is hard to believe Germany lost the greatest war in all history. Really they are showing a stiff upper lip.

Another well-known film representative recently in Berlin was Andreas Dippel of New York, general musical director of De Forest Phonofilms, Inc.

Frank Harris, the author, has been giving a series of three lectures in Berlin, treating, respectively, with Shakespeare, Bernard Shaw and Frank Harris. Mr. Harris, who was born in Ireland but later immigrated to Kansas, admits that Shakespeare and Shaw were included by request.

Miss Martha Baird, young California pianist, who made her debut in Berlin in October, later going to London to fill engagements there, is expected back in the German capital this winter.

Miss Clara Rabinovitch, American pianist, who had been held in pleasant memory in Berlin since her last concert there five years ago, pleased a large audience with her recital in the Bechsteinsaal last week. Miss Rabinovitch, who has appeared extensively in concerts in America, among others with the Philadelphia and Boston symphony orchestras, is leaving for engagements in Vienna, Budapest and Paris.

Mrs. Henry Wood of Potsdam, widow of Prof. Wood, for many years on the Johns Hopkins University faculty, together with Prince August Wilhelm of Prussia, arranged a very clever and interesting social affair last week at the Konzerthaus.

Mr. and Mrs. Charles Thomas and Joseph Y. Baruch have been visiting in Genoa, Italy, as guests of the Grand Hotel Miramare for the past few days.

Miss Margaret Huntington of Pasadena is in Venice, Italy, for the early winter season, stopping at the Grand Hotel, where other California visitors include William Ellington and George McGibbon of Beverly Hills.

The Riviera rainy season seems to have come to an end and at present visitors are enjoying a spring-like atmosphere. Californians noticed in Mentone include Mr. and Mrs. Harry Rae Callender and Miss Virginia Callender, who have taken up quarters at the Westminster Hotel.

C. Alfred Kingsbaker, who has been traveling on the island of Sicily, was a recent visitor to Taormina, where he registered at the San Domenico Palace Hotel.

Lord and Lady Brownlow, who are in Paris on their honeymoon, were guests of Senor Aldoa in a party at the Blue Room last week. Senor Aldoa's other guests included Mr. and Mrs. Erskine Gwynne, formerly of San Francisco, and Mr. and Mrs. Donald Mixsell of Los Angeles.

Mrs. Gertrude Ruppel of Pasadena, has been visiting in Berlin as a guest of the Hotel Adlon.

W. M. Van Dyke and Miss Lilian Van Dyke, who have been touring the Mediterranean islands and Italy this winter, were recent arrivals in Palermo, where they registered at the Villa Igiea Grand Hotel.

Mrs. Anna Jacobs of Larchmont Harry Borren, traveling in Austria, days recently in Taormina on the Island of Sicily, where she is a guest of the San Domenico Palace Hotel.

John Lowelen has arrived in the French capital from New York.

R. J. Schiffman, who has been touring the Central European countries, traveling lately in Germany, was a recent visitor to Berlin, where he registered at the Hotel Bristol for a brief sojourn.

Following a luncheon recently given at the Old Colony Club of Berlin, Siegfried Goetze, who represents the Foreign Trade Club of Southern California, gave a talk on the development of Los Angeles, describing particularly the way in which that city had handled the housing problem after the war. He also invited his hearers to visit the international city planning conference to be held in Los Angeles on the occasion of that city's sesquicentennial celebration in 1931.

Harry Borren, traveling in Austria, was a recent arrival in Vienna, where he registered at the Hotel Bristol for a short stay.

T. D. Walsh has arrived in Paris during the course of a winter's visit to the Continent and is stopping at the Hotel de Crillon.

Mrs. Esther Dennis of Pasadena, who crossed last month from New York, has left Paris and is now en route to Bombay, India. She is accompanied by her sister, Miss Helen Lyman.

Mr. and Mrs. Kirk B. John- Naples, Italy, recently after crossing aboard the Italian liner Conte Biancamano, have gone to Egypt for the winter.

Mr. and Mrs. Pedro de Larrolde have arrived at the Hotel Saint-James et d'Albany on the rue du Faubourg Saint-Honore in Paris.

The winter season is commencing auspiciously in Tunis. Arrivals there from California include Mrs. Cora Creswell and her son, Jean Creswell of Los Angeles, who are stopping at the Hotel Transatlantique.

Mrs. George F. Foster has crossed to Italy aboard the Lloyd Saubado liner Conte Biancamano from New York.

Joseph Neu has been stopping in Paris as a guest of the Hotel Palais d'Orsay.

Harry E. Brown of Los Angeles is visiting in Vienna where he is registered at the Grand Hotel.

WILL BE SUPPER DANCE HOSTS

Subdebs to Entertain Friends at Home

[Buttermere studios]

Misses Grace and Harriett Huntington

AMONG the charming members of the younger subdeb set are the Misses Grace and Harriett Huntington, daughters of Mrs. Harwood Huntington of Lucerne Boulevard, who are entertaining Thursday evening with a supper dance at their home. Miss Harriett is a student at Marlborough School, and was one of the young subdebs who entertained for the midshipmen of Annapolis during their recent cruise in Pacific waters. One hundred guests have been bidden for their supper-dance, and Mrs. Huntington will assist her daughters in receiving and entertaining their guests.

YOUR BABY AND MINE

By Myrtle Meyer Eldred

Mrs. Eldred will be glad to answer all questions pertaining to babies and children. A stamped and self-addressed envelope, forwarded to this office, will bring a personal reply.

CHOOSING NAMES SHOULD BE A PARENT'S JOY

Mrs. E. J. J.: There is hardly a day passes but some one asks me to help her choose a name for her child. I steer clear of this responsibility for two reasons. The names I like would hardly be the ones the mother would like, and because it seems to me that every parent has some name which is particularly dear or pleasing to her for some reason and that is the name she should use.

Simple names, family names and names of euphonious proportions are always safe. Made up names, or names which no one can decide whether they belong to a girl or a boy, are fine names to stay away from. Some of the names mothers tell me they have bestowed on their poor helpless infants are terrible. No one ever heard them on land or sea and such names are bound to be mortifying to the children their whole lives long. It is usually a "her" that gets such concoctions.

The back of a Webster's unabridged dictionary contains lists of names of all kinds. It is a good idea to run through them, as a sort of inspiration. Now for your questions: Mrs. E. J. J., I'm going to stretch a point and tell you that I think Jean and Jan, or Jane and John, or James and Janet would be hopeful combinations for your boy and girl twins. My youthful idea of absolutely perfect names for twins was Donald and Dorothy. (Now what book had those twins?) The twins are marvelous, from your description.

SLOW TEETH

Mrs. B. K. N. writes: "My boy of 15 months has only six teeth. Isn't this unusual? Is there something lacking in his diet? Your column is a boon to mothers of young children."

ANSWER

Six teeth are correct for one year and twelve teeth for eighteen months. No reason to worry yet, they may pop in within the next three months. I am hoping this column is a boon to mothers with older children, too. Thank you for telling me so.

HOUSEHOLD SUGGESTIONS

Easier on the Carpenter

If screws are soaped with ordinary kitchen soap before they are forced into hard wood they will enter quite easily and will be just as readily removed.

Dirt Remover

Moisten a clean cloth with turpentine and use this to remove spots and dirt from the enameled bed. They will come off immediately and leave a nice glossy finish.

Justice All Around

It is only fair to the storekeeper with whom you deal to return any cans of vegetables, soups, etc., whose contents are spoiled. It not only saves pennies for the housewife, but shows the storekeeper what brands and makes of foods to rely on.

Fat on the Soup

Leave all the fat in the soup stock until it is cool. It will harden on top and then can be removed very easily. If you desire to use the soup immediately without cooling, the fat can be wiped off the top with the aid of clean tissue paper. But under no consideration serve the soup with a heavy greasy layer of fat on top. It is worth the trouble of removing it.

An Electric Waffle Iron

Use ordinary baking soda to keep the electric waffle iron bright and clean. Apply the soda dry with a dry brush and all grease and discoloration will disappear.

A Help With the Laundry List

A 10-cent blank book for laundry records is unvaluable. A list of customary laundry can be written therein and each week just the number of articles need be entered. It saves time writing out the articles each time and you always know where the list is, what was sent, besides having a neat alibi should a complaint arise.

NANCY PAGE

Earrings Have Their Day and Their Inning

By Florence La Ganke

It was two days after Christmas and the club named after Nancy Page was meeting. Naturally the talk turned on Christmas gifts. A number of girls had received earrings And those who hadn't made up their minds that afternoon to invest their Christmas checks in these baubles.

One girl, Ann Corson, had let her bobbed hair grow until she could wear it in a knot placed low in the neck. Her pearl rings looked particularly effective, better than they would had she kept her hair bobbed. With the earrings she wore a single strand of pearl beads.

Julie came forth with some heirlooms. They were to be worn in pierced ears, as all old-time rings were worn. The gold circlets were flat and delicately chased. They matched an old gold necklace made from an old time watch chain. These flat-worked gold chains which used to encircle the neck and reach to the watch pocket in the waist are being made into effective necklaces. Sometimes one strand only is used. Sometimes three strands of graduated length are combined.

(Copyright 1927, Publishers Syndicate)

CHEF WYMAN'S Suggestions for TOMORROW'S MENU

Every Friday at 2 o'clock Mrs. A. L. Wyman will conduct a free class and demonstration of good cookery in the lecture room of the Southern California Manufacturers' Exhibit, 130 South Broadway.

Breakfast

Figs

Shirred Eggs

Toast Jam

Milk Coffee

Luncheon

Bobtee

Spinach Salad

Mint Biscuit Mousse

Tea

Dinner

Spanish Soup

Sweet Gherkins

Beef Tongue En Casserole

Smothered Tomatoes

Browned Sweet Potatoes

Red Pepper Salad

Hamburg Sponge

Coffee

BOBTEE

One pint of cold cooked meat chopped fine, one-half of a small onion, two tablespoonfuls of butter, one cupful of milk, two ounces of bread, eight sweet almonds, three eggs, a dash of salt, and one teaspoonful of curry powder.

Put the butter in a frying pan and slice in the onion. Fry a nice brown. Add the milk and bread. Take from the fire and let stand ten minutes. Blanch and chop almonds and add them, the meat, the curry powder and the eggs well beaten to the ingredients in the frying pan. Rub a baking dish with butter and the juice of a lemon. Put the mixture in this and bake in the oven for twenty minutes.

SPANISH SOUP

Chop three tablespoonfuls of red and green peppers and cook in two tablespoonfuls of flour and butter for five minutes. Add three cupfuls of stock, two cupfuls of a can of tomatoes. Cover this and allow it to simmer for twenty minutes; then strain and add one-half of a cupful of plain boiled macaroni.

SPINACH SALAD

Wash thoroughly and boil five bunches of spinach. If it is young and tender cook in its own juice, heating it in a saucepan, very gradually to prevent burning. Cook twenty-five minutes or until tender. Old spinach is better cooked in boiling salted water. When tender drain the spinach and chop it with six hard-boiled eggs. Add one cupful of toasted bread crumbs and one-half cupful of minced boiled ham. Pack in small cups or molds. Chill on ice and when ready to serve surround each mold on the serving plate with olives and dress with mayonnaise.

MINT BISCUIT MOUSSE

Rub off the yellow rind of three lemons on six lumps of loaf sugar, then crush the sugar to a powder, adding four tablespoonfuls of mint extract made from steeping in boiling water, a handful of grated macaroon crumbs, the yolk of one well beaten egg, and a pint of stiffly whipped cream. Beat steadily for five minutes, and turn into small tin molds or forms having watertight covers. Bury this in chopped ice and rock salt for three hours before serving.

BROWNED SWEET POTATOES

Select potatoes of uniform size, and pare; place in a frying pan and add water to a depth of about one-half inch. Add one tablespoonful of butter or other shortening and one tablespoonful of brown or white sugar. Cover and let boil furiously. The water will soon disappear as steam, and the potatoes will brown in the syrup that remains, which forms a delicious crust, keeping in the steam and flavor.

HAMBURG SPONGE

Place in the upper part of the double boiler one pint of milk, adding two well beaten eggs and a heaping tablespoonful of sugar. Cook only until well thickened, and then remove from the fire, stirring in half a package of gelatine, dissolved in a little hot water. Flavor with the juice and grated rind of an orange, and when the cream begins to cool and stiffen beat to a foam with an egg beater, folding in one tablespoonful of powdered sugar and a half pint of cream beaten solid; turn into wide rimmed glasses that have been lined with macaroons and place directly on the ice to chill.

Mrs. Wyman does not reply to letters, but requests for recipes are reserved in the department. PRACTICAL RECIPES published every Tuesday. [All rights to reproduce reserved by A. L. Wyman]

HEALTH and DIET ADVICE

By Dr Frank McCoy

author of "The Four Way to Health"

Dr. McCoy will answer personal questions on health and diet, addressed to him, care of The Los Angeles Times. Inclose stamped, addressed envelope for reply.

ANEMIA NOT CAUSED BY LACK OF SPINACH

Pernicious, or primary anemia, is really quite rare, but so many people have a fear of this disease that it is well to make a study of it, and understand the cause and the possibilities of a cure.

As I so often tell you in this column, the primary source of most diseases lies in a polluted blood stream which is full of toxins developed through wrong habits of living. One with rheumatism is he who has developed the rheumatic toxemia; one with diabetes is suffering from faulty metabolism caused by the diabetic toxemia, and so on.

In spite of all the nonsense written about anemia, and the claims made that the cause is unknown, I can assure you that this disease is not so mysterious. And, although we have not isolated and named the poison which produces it, we nevertheless know that anemia is due to a definite toxicosis, and that most patients can be cured through the simple plan of entirely eliminating all disease toxins from the body. This gets rid of the anemia toxins, even though we do not know them by any other name.

In the first place, pernicious anemia is not produced because the one who is ill has not eaten enough of the iron-bearing foods. Before developing anemia the patient has probably eaten much the same foods as other members of the family, and after he is told that he is anemic he has doubtless consumed large quantities of spinach, steak and even liver, to try to supply organic iron which his blood seems to need.

The fault with the anemic patient is that no matter how much iron or other mineral-carrying food he uses, it is either destroyed before it reaches the red corpuscles, or the red cells are themselves destroyed by the systemic toxicosis which exists in his body, and which is not caused by a lack of mineral elements. It seems that the more food he feeds into his body the more red cells are destroyed. It does not take a sage to understand that something in the body is destroying these cells, and all the investigation of our physiologists has failed to disclose any special place in the body where these cells are killed off. Some scientists have tried to pin the trouble on the spleen, and others to the marrow of the bones, in which place it is thought the red cells are formed. Many positive statements have been made, but each one has been refuted by some other investigator.

No better explanation will ever be offered than the one I am giving you, and that is, there are some people who have the tendency to the anemic toxemia just the same as others are inclined toward rheumatism, and anemia, the same as rheumatism or any other disorder caused by toxemia, can be cured by a thorough bodily housecleaning, and afterward prevented by the patient using more care in regard to his eating, exercising, breathing and thinking.

The one with anemia is concerned first with a cure, and after this has been effected he does not have to be very strongly encouraged to live with good habits.

Tomorrow I will explain more about the cure of pernicious anemia.

TO BE RELEASED WITH ARTICLE "ANEMIA NOT CAUSED BY LACK OF SPINACH" TUESDAY DEC. 27, 1927

QUESTIONS AND ANSWERS

Question: J. J. J. writes: "For some time I have been troubled with a swelling at the corner of my left eye. When I press at the side or under it there is a discharge which seems to come from a pinpoint of an opening in my lower lid just as though there was a hair out. I have very little pain from it, but I would like to know if you could tell me what to do, as I am afraid it might cause some disease of the bone of my cheek or nose."

Answer: It would be wise for you to consult an oculist and have him give his opinion about the cause of your trouble. If the treatment which he suggests does not help, write me again, giving me his diagnosis, and I will make whatever suggestions I think best.

Q.: Mrs. R. D. W. writes: "Have been reading your articles and am very much interested in them. I would like a list of nonstarchy vegetables printed."

A.: Practically all vegetables are nonstarchy except potatoes and Hubbard squash. Here is a list of those I consider best to use both raw and cooked: Celery, spinach, small string beans, asparagus, summer squash, cucumber, egg plant, beet tops, turnip tops, small beets, small carrots, small parsnips, pumpkin, lettuce, okra, chayotes, oyster plant, mallow, kale, zucchini, parsley, endive, alligator pear and ripe olives.

Q.: Mrs. F. A. S. writes: "Please advise me what to do with a child that holds its breath till it is black in the face and lifeless. What causes this condition?"

A.: When a child cries so hard that it holds its breath for a long time it is usually because it suffers from periodic attacks of indigestion due to wrong feeding. He is frantic to tell you about it, and probably loses his temper because he cannot properly express himself. The shock from the application of a cold towel over the body is a good cure for this habit.

TODAY

WOMEN

Continuous 10 a.m. to 11 p.m. and Daily 10 to 5

Naked Truth

MEN Wednesday Night and Every Night at 5-7-9

TALLYS Broadway Near 9th

Theaters—Amusements—Entertainments

VINE ST. THEATRE HOLLYWOOD GL 4146

EDWARD CLARK INTRODUCES HIS RELATIONS

a NEW JEWISH-AMERICAN COMEDY-DRAMA

NIGHTS INCL. SUN MATINEE TODAY THURS-SAT

Theaters—Amusements—Enter

GRAUMAN'S CHINESE THEATRE · HOLLYWOOD

DON'T LET THE THEATRE PASS WITHOUT SEEING THE

10 COMPLETE FEATURES IN SID GRAUMAN'S PROLOGUE for GAUCHO

TWO GLORIOUS HOLIDAY SHOWS DAILY

NEW FORD CAR DISPLAY ON THE STAGE 2 P.M. & 8 P.M.

HILLSTREET

NOW · Orpheum Circuit Vaudeville

RETURN TO THE SPEAKING STAGE OF FRANCIS X. BUSHMAN YATES & LAWLEY TOTO AND OTHER ORPHEUM CIRCUIT FEATURES

EXCLUSIVE FIRST RUN MARIE PREVOST in THE RUSH OF DAVID BUTLER AND OTHER PHOTOPLAY FEATURES

MATS. MON. TO FRI. 35¢ | 15¢ — SAT. MATINEES 50¢ | 15¢ — NIGHTS 65¢ | 50¢ | 15¢

SPOKEN DRAMA

MOROSCO 744 S. Hdwy. TR. 6470

A CHRISTMAS TREE TAKE THE WHOLE FAMILY

Comedy of American Home Life by KAY HAMMOND and [illegible]

A LAUGH HIT!

"THE FOUR FLUSHER"

BACK TO OLD PRICES: NIGHTLY, 8:30, 25c to $1. SAT. & SUN. 2:30

BARGAIN MAT. THURS., 2:30, 25c & 50c. SAT. & SUN. MAT. 25c

THEATRE TICKETS

... AND TICKETS FOR ALL AMUSEMENTS

50 cents a ticket for service—never more

GITTELSON BROTHERS

Biltmore Hotel MUtual 5225 — 6770 Hollywood Blvd. HOllywood 3131

BROADWAY AT 9TH PHONE TRINITY 3244

Orpheum Circuit Vaudeville

Lucille La Verne

JOE MORRIS & FLO CAMPBELL

JOHNNY BURKE

and Other Features—Note: Positively Miss LaVerne's Only Appearance

SUNNY

NEXT TO THE BELASCO MAYAN WORLD'S GREATEST MUSICAL SHOW

EVES. 50¢ TO $2.50 — MAT. 50¢ TO $2.00 — SAT. MAT. 50¢ TO $2.50

1st [illegible] New Year's Day—Midnite Frolic New Year's [illegible]

HOLLYWOOD PLAY HOUSE

PRESENTS Oliver Morosco's MUSICAL

"THE MORNING AFTER"

HERBERT CORTHELL A TYPICAL OLIVER MOROSCO CAST

NEW YEAR'S MIDNIGHT

PANTAGES

SEVENTH AT HILL ST.

LOS ANGELES' GREATEST AMUSEMENT VALUE

SHOPPERS' PRICES TODAY, 12:00 TO [illegible]

EGAN The House of New Plays FELIGIAN AT ROOSEVELT

OPENING TONIGHT

A DRAMA OF TODAY

"UNDERTOW"

by ZELDA SEARS & GARNETT WESTON

ELISE BARTLETT SCHILDKRAUT · THEODORE · MONTAGUE SHAW · MIA MARVIN · TRUE BOARDMAN

MATINEES WED. & SAT. POP. MAT. WED. $1.10

POP MAT. Tomorrow 25c to $1.00

KONGO

MORE DARING THAN RAIN OR WHITE SIN

Seats Now — One year IN NEW YORK

WED. MAT. BEST SEATS $1.50 MAT. SATURDAY

ERLANGER'S MASON 14th WEEK

WORLD FAMOUS DRAMA OF THE CABARET

BROADWAY

ERLANGER'S BILTMORE NOW NIGHTS, 8:15 MATS. WED. & SAT. AT 2:15

SAM H. HARRIS PRESENTS MARX BROS.

HOLLYWOOD MUSIC BOX GR. 4152

MATS. WED. and SAT. 25¢ TO $1.00

The MOST DARING DRAMA of the VORTEX

BARTON HEPBURN

BROADWAY PALACE

A GREAT REVIVAL OF THE FUN CLASSIC

CHARLIE CHAPLIN in "Sunnyside"

SPECIAL XMAS WEEK PROGRAM

BELMONT First & Vermont. FI. 4785

RUTH HELEN DAVIS in "THE MONSTER"

Next Week: "THE OTHER WISE MAN"

The Special Matinees of one-act plays will be resumed after the Belmont Theater will be reopened for a number of weeks at the Belmont Theater

RIALTO BDWY. NEAR 9TH "FIGURES DON'T LIE" ESTHER RALSTON · FORD

FOLLIES MAIN AT FOURTH

BURLESQUE AS YOU LIKE IT 75 PEOPLE 40 DANCING GIRLS

TWO GLORIOUS HOLIDAY SHOWS DAILY 2:15 & 8:15
DON'T LET THE VERITABLE PAGG WITHOUT SEEING THE
10 COMPLETE FEATURES IN
D GRAUMAN'S PROLOGUE for DOUGLAS FAIRBANKS in GAUCHO
ILSTREET
Western Circuit Vaudeville
EXCLUSIVE FIRST RUN PHOTOPLAY
MARIE PREVOST in "THE RUSH HOUR"
WITH HARRISON FORD · SEENA OWEN
DAVID BUTLER AND WARD CRANE
MATINEES 15¢ 65¢ NIGHTS MON. TO FRI. 50¢ SAT. SUN. HOL. 15¢ 65¢
A CHRISTMAS TREAT
TAKE THE WHOLE FAMILY!
Comedy of American Youth, with
KAY HAMMOND and JOHN LITEL
A LAUGH HIT!
OUR FLUSHER
DAILY: NIGHTLY, 8:30. 25c to $1. SAT. & SUN. 2:30, 25c & 50c.
ATRE TICKETS
CKETS FOR ALL AMUSEMENTS
ticket for service—never more
ELSON BROTHERS
6770 Hollywood Blvd. Lankershim Hotel
HOllywood 3131 TRinity 1343
Orpheum Circuit Vaudeville
ille La Verne
MORRIS & FLO CAMPBELL
INNY BURKE
Note: Positively Miss LaVerne's Only Appearance in L. A.
MAYAN
WORLD'S GREATEST MUSICAL SHOW
WOOD PLAY HOUSE
MUSICAL COMEDY
HERBERT CORTHELL
A TYPICAL
OLIVER MOROSCO
CAST
NEW YEAR'S EVE MIDNIGHT SHOW
NTAGES
SEVENTH AT HILL ST
NGELES GREATEST AMUSEMENT VALUE
PRICES TODAY, 12:00 TO 1:00, 25c
OPENING TONIGHT
A DRAMA OF TODAY
'UNDERTOW'
by ZELDA SEARS & GARNETT WESTON directed by EDMUND GOULDING
ELISE BARTLETT SCHILDKRAUT · THEODOR VON ELTZ · ZELDA SEARS
MONTAGUE SHAW · MIA MARVIN · TRUE BOARDMAN & OTHERS
KONGO
6 months
ERLANGER'S
MASON
24th WEEK
FAMOUS DRAMA OF THE CABARETS
OADWAY
MARX BROS.
COCOANUTS
BOOK BY GEO. S. KAUFMAN
The MOST DARING DRAMA of the CENTURY
VORTEX
SAT. 1:00
BARTON HEPBURN
BROADWAY PALACE
FOREIGN
RUTH HELEN DAVIS
"THE MONSTER"
This Week
Next Week: "THE OTHER WIFE"
The Special Matinees of one-act plays that now
at the Belmont Theater will be resumed after the holiday
"FIGURES DON'T LIE"
ESTHER RALSTON · FORD STERLING
ES BURLESQUE
AS YOU LIKE IT
75 PEOPLE
40 DANCING BEAUTIES
FOURTH

PRICES POPULAR
DOORS OPENS 10:45 a.m.
CONTINUOUS THEREAFTER
PREMIERES
may come and go—last night's will live forever!
THEATRES
may come and go—one is the one unforgettable!
TODAY!
the doors will swing open throwing wide to all L. A. the most gorgeous theatre edifice ever seen!
UNITED ARTISTS THEATRE · BDWY. near 9TH
The Home of Premieres
Art Institute of Amusement
MARY PICKFORD
'MY BEST GIRL'
from United Artists—
and, her best yet—
graces the screen . . .
just one request . . . please come early . . . everybody's heading this way!

WESTERN UNION
SYMBOLS
DL Day Letter
NL Night Letter
LC Deferred
CLT Cable Letter
VLT Week-End Letter
AL JOLSON WILL BE THERE!
NEW YORK DEC 22--1927
JACK WARNER
WARNER BROS STUDIO
HOLLYWOOD CALIF
CALIFORNIA HERE I COME AND HOW STOP
I'LL BE AT THE CRITERION WEDNESDAY
NIGHT WHEN OUR JAZZ SINGER OPENS STOP
IVE GOT TO HEAR THAT GUY JOLSON
SING ONCE MORE STOP REGARDS
AL JOLSON

AL MALAIKAH TEMPLE —EVERY NIGHT—
THE MERRY WIDOW OPERA
FRANK M. RAINGER
SHRINE CIVIC AUDITORIUM
NEXT WEEK STARTING MON. JAN 2 'KATINKA'
BOX OFFICE OPEN 9:30 A.M. TO 9:00 P.M. DAILY — SUN. 10 TO 9 — WILEY & ALLEN-BIRKEL
BARKER MAY CO. BROADWAY DEPT. STORE
A SPECIAL TREAT TO STUDENTS!!
Pupils in any Los Angeles scholastic institution are invited to attend Tuesday and Wednesday evening and Wednesday and Saturday matinees at the Shrine Civic Auditorium at half box office price. All that is required in the way of identification is a card bearing the name of the student, the name of his or her teacher and the school he or she is attending. This offer also applies to teachers.

64,930 persons have already seen "Sunrise"
By all means see this great show yourself.
CARTHAY CIRCLE THEATRE
NOW! F. W. MURNAU'S Wm. Fox Production
SUNRISE
with
Adorable JANET GAYNOR & Stalwart GEO. O'BRIEN
Lavishly Presented with
JACK LAUGHLIN'S MAGNIFICENT PROLOGUE
CARLI ELINOR'S FAMOUS CONCERT ORCHESTRA
Twice Daily: 2:15—8:30

Seats Now—Opening Thurs., Dec. 29th—Seats always at our two box offices, Windsor Square Theater or Majestic Theater lobby, Gittleson Bros. and best agencies.
THE DESERT SONG
The Thrilling Romantic Operetta
Story of Riffs Uprising—Romberg's Best Music
100 in Company, Chorus & Orchestra
With Perry Askam, Johnny Arthur, Elvira Tanzi, Lillian Albertson's
$50,000 Production.
Seats now for New Year's Eve. One show only 1st Matinee, Wed., Jan. 4th—all seats $1.00

CAPITAN GRANITE 1147 HOLLYWOOD BLVD. AT HIGHLAND AVE.
GUY DIFFY PLAYERS PRESENT
PIGS
with BALSOM'S LAUGH HIT
Bargain Matinee Wednesday 25c—50c—75c
2 SHOWS NEW YEARS EVE 7:45 · 10:15
NO ADVANCE IN PRICES
SPECIAL NEW YEARS MATINEE MONDAY, JAN. 2

HURRY! ENDS JAN. 7
CURRAN
BARRYMORE
'LAUGH CLOWN LAUGH'
RESERVE NOW FOR NEW YEARS EVE—NO PRICE ADVANCE
COMING JAN. 8 SATURDAY'S CHILDREN ORDER NOW

THEATER OPENS AMID SPLENDOR

Mary Pickford Dedicates Superb Edifice

Artists Applauded as They Appear in Film

Event Rivals Premieres of Hollywood

(Continued from First Page)

was quiet. There was an ovation for Miss Pickford, and applause for the various members of the United Artists organization as they were introduced in a film, each identified with some city in this screen novelty, and also for Miss Pickford's feature "My Best Girl," as the primary event of the evening.

There was much glamour to the arrival of the stars. The theater affords a most satisfying opportunity to observe their entry. Not only is there a large lobby, but a highly ornate foyer, which doubtless will prove a source of satisfaction to those who desire to view at close advantage the first-night procession.

Actually the playhouse seems designed for the social show, as well as the cinema, and gives new pre-eminence therefore to attending the picture theater from that standpoint—one has amply prevailed in the grand operahouse and the spoken-drama theater, but not in so elaborate a degree heretofore in the film theater.

Thus is a new graduation from the good old nickelodeon days accomplished.

One can speak well of the interest vouchsafed by the premiere program. Miss Pickford's film, "My Best Girl," is the most enjoyable and apt that she has appeared in for several seasons. It is very cheerful, and rather ideal in comedy attractions for the holiday season. It will serve to popularize several people who act in support of the star, notably Charles Rogers as the juvenile lead, and Lucien Littlefield in comedy. It will, additionally, attract some special attention to Sunshine Hart as the shop girl heroine's mother.

ROLE WELL ADAPTED

Miss Pickford's role is very well adapted to her requirements, being a nice compromise between the youngster roles she previously has played and grown-up-ness. There are several scenes, principally the one where she discovers the social differences between herself and the young boy with whom she is in love when she is intrigued into his home, that evidence rather striking her ability in acting. In fact, few Pickford films have furnished the equal of these particular episodes.

Littlefield is amazingly funny as the easy-come-easy-go father of the girl, whose main difficulty consists in providing smelling salts whenever his portly wife shows signs of being about to faint. Littlefield will gain considerable attention by virtue of this performance.

Young Rogers has real appeal. His talent seems very clean-cut, and his personality remarkably sympathetic. He appears destined for considerable development.

Miss Hart has much to offer of genuineness in her interpretation. Despite a certain obviousness in the character itself it is in some ways, the most real portrayal. Carmelita Geraghty does capably the heroine's ne'er-do-well sister, and there is a girl of rather attractive presence, Avonne Taylor, as the fiancee of the hero. Hobart Bosworth, Mack Swain, Evelyn Hall and John Junior are others. Bosworth having the most prominence among these.

Sam Taylor has done an unquestionably workmanlike job in the direction. The film was adapted by Hope Loring from the story by Kathleen Norris, with the screen play by Allen McNeil and Tim Whelan. Charles Roaher was responsible for the photography.

Among the added features is an excellent scenic of New York which is exceptionally fine in the general impression it gives of the metropolis. This won much approval. Interesting is the fact that it relates the original purchase of the island for $24, which should prove an inspiration even to an abuilient Southern California real-estate man. I understand that this is the New York picture made by Robert Flaherty, who produced "Nanook of the North," although this fact was not noted on the screen. There is a color film called "Comrades," that is well done, but lacks vitality in its subject.

Carli Elinor directed the unusual opening program, the orchestra being supplemented with a chorus singing back stage. A very beautiful setting of the Maxfield Parrish type is used as a tableau during the overture.

Drama Affords Peep Backstage

More than just a peep into the restricted "backstage" is afforded in "The Jazz Singer," which opens tomorrow evening at the Criterion Theater, with Al Jolson attending in person. In this picture the spectator is literally transplanted to a vantage point in the wings. Both the lobby entrance view and reverse angle inside the stage door panorama are screened.

The story is said to have an appealing theme in which a "backstage" romance is intertwined with a second and related plot in which filial love is pre-eminent. It tells of the struggles of a "jazz singer" to elevate his name in brilliant letters on Broadway, of his heartbreak, of the romance which bursts into flame when success is within grasp, and of the great sacrifice which climaxes his career.

Japan Acclaims Fairbanks Film

Duplicating the success of the presentation now nearing the end of its run in Grauman's Chinese Theater, the Japanese premiere of "Douglas Fairbanks as the Gaucho," was accorded wide acclaim, it is stated in a cable just received by Sid Grauman, in part, which reads as follows:

"The East acclaims her own. No star, story or personality is so bound up and interwoven with the spirit of the East as Douglas Fairbanks. The Imperial Theater of Tokio resounded with salvos of applaure acclaiming the inauguration of the first Fairbanks 'Gaucho' showing. Critics and pubic alike make their nightly bow, acclaiming this greatest Fairbanks triumph."

BIDS FOR PLAY RIGHTS

Oliver Morosco, producer staging his new musical comedy, "The Morning After," at the Hollywood Play House, allegedly received a wire from John Cort asking that he reserve the New York rights to his new play for the Cort Theater it was announced yesterday.

"Undertow" New Drama, Opens

Elise Bartlett Schildkraut

Has a featured role in the play by Zelda Sears and Garnett Weston which is to have its premiere at the Egan Theater tonight.

PEARL REGAY IS ON HOLIDAY BILL

There are a one-ring miniature circus with performing dogs, a pony and a black and white-striped cat, a troupe of nimble-muscled acrobats, some soft-shoe specialty dancers, two singers, a comedian and Pearl Regay, danseuse of "Rose-Marie" and the eastern "Desert Song."

That is the vaudeville bill of fare at the Pantages this week, excellently adapted to the holiday season, for the kiddies will enjoy much of it and adults probably all.

There are more genuine fun and amusement to be derived from watching members of the Thaleros Circus go through their tricks, possibly, than any other item of the bill. Who is there who does not admit to enjoyment of the antics of a circus sawdust troupe, particularly when there are performing animals, including barking dogs, monkeys and a pony?

Pearl Regay enjoys first honors of the bill and justly so. With Lester Sheehan as a dancing partner, and Wilder Chase at the piano she is seen in several novelty dance interpretations. Miss Regay is a marvelous dancer, although her chosen vehicles of expression, particularly the leopard number, are not particularly liked. There seems to be little reason for the peasant-woman skit, as well, and it is regretted that she could not be seen in episodes more suitable to her ability.

Ray Hughes, comedian, acts a general master of ceremonies during the program, keeping everyone in good humor. Teddy Marcell and Peggy La Source, two Los Angeles girls, are heard in song while Bert Collins and Company stage a clever soft-shoe dance presentation which has spirit and color. The Nelson family are seen in a series of acrobatic feats.

The screen feature is "The Wizard," a Fox production starring Edmund Lowe, the story dealing with the adventures of a newspaper reporter in solving a crime mystery. Leila Hyams is the feminine star.

FRIENDS GREET 'MERRY WIDOW'

(Continued from First Page)

two generations, and doubtlessly will last for two more to come.

MANY BEAUTIFUL SONGS

I can recall no musical play with as many beautiful songs as are found in "The Merry Widow" score. Several years ago a traveling company presented the work in Los Angeles, but other than that the music has been heard only piecemeal on theatrical programs. It is enthralling to hear it sung brilliantly by this light opera company.

It is interesting to note that among the songs the septet, "Oh, the Women" and "Love in My Heart," seemed to have precedence with the audience last night over the more familiar "Villia" and even the famous waltz song, "I Love You So."

Very likely it is absurd to relate any of the plot of the play, so well known it is. It is typically light and Viennese, a romance between a royal prince of one of those mythical Balkan kingdoms and a girl whom his family had forced him to jilt because she was poor. The girl marries an aged millionaire, who quite obligingly dies. Then it is that those in control of the little kingdom decide that the prince must marry the girl for her money. All three acts take place in Paris.

Not so long ago a much-garbled version of the original story was adapted to the screen.

PRINCIPALS OF CAST

Among the principals in the cast, Chariot Woodruff is a fascinating widow, and Louis Templeman, a romantic Prince Danilo. Miss Woodruff's voice is of pleasing caliber, but a trifle light for the big Shrine Auditorium. This is particularly noticeable in the "Villia" number, but it was effective withal.

Templeman's voice is of good baritone quality, and he is an excellent actor. He is fully in character as the gay and romantic prince, except when he dances.

The waltz of Sonia and Danilo, perhaps the high point of the play, is faintly disappointing. Neither Miss Woodruff nor Mr. Templeman is a skilled dancer, and a stumbling "Merry Widow Waltz" is unforgivable.

Ralph Errolle scored the individual hit of the evening as De Jolidon. Errolle possesses a pure tenor voice of loveliness. It is he who accounted for the enthusiastic reception given the song "Love In My Heart."

Popoff, the leading comedy character, was well done by Richard Powell. An able second in the mere amusing moments is John Cherry, the clerk, Nish.

OTHERS IN CAST

Marie Wells, who took the role of Natalie just three hours before curtain time last night, looked charming and acquitted herself amazingly well under these trying circumstances. Miss Wells is the only familiar face in the cast, having appeared locally in "No, No, Nanette" and "Castles in the Air."

Others in the cast deserving mention are George Kunkel, William Hargrave, Roland Woodruff and Alexander Gill. The dance divertissement of Beth Laemmle scores, too.

The performance of "The Merry Widow" was not without blunders last night, but they were natural errors resulting from nervousness. Subsequent performances should better the production.

Staging of the play is adequate, the garden scene is pleasing, as the glimpse of Maxim's Cafe in Paris. Costumes are fresh looking, although they do not always fit in the case of the supernumeraries.

Frank M. Darling conducts with skill the big orchestra. The entire production was staged by Frank M. Rainger.

Frau Olga Rudel-Zeynek, who recently took her seat as president of the upper House of the Austrian government, is the first woman president of a Senate in the world.

BALANCED MUSIC BILL EXPLOITED

Metropolitan to Feature Both Classics and Jazz on Future Programs

Frank L. Newman, managing director of the Metropolitan Theater, announces that, starting Thursday, a new and important unit will be added to the Metropolitan program. This unit will provide classical and grand-opera selections, and constitutes a large orchestra in the pit, with singers on the stage.

Adolphe Dumont, one of the musical directors for the Publix Theaters, is in the city arranging for the initial presentations. The first of these will be Gounod's "Melodies."

The regular stage presentations at the Metropolitan Theater will continue as usual under the Fanchon and Marco banner, with jazz and popular melodies and spectacular scenic offerings. Thus the bill will be balanced between classical and jazz music. An interesting feature of the classical presentation will be that before the musical part of this unit starts, there will be flashed on the screen a description of the airs to be played, together with something about the composer.

PICTURE VIVIFIES ROBINSON CRUSOE

After stalking about these many years on the pages of Daniel Defoe's book, Robinson Crusoe has gone into motion pictures.

Those who attended the special morning matinee at the Metropolitan Theater yesterday might have seen this legendary figure, with his man, Friday; his dog, Ben, and a pet marmoset, in his adventures on the lonely island where he was shipwrecked.

Any boy or girl who has read the story will find the picture, shown but once a day at 10 o'clock in the morning at the Metropolitan this week, most interesting. Scenes were screened on the Island of Tobago in the West Indies and cannibals, where natives were pressed into acting service as "cannibals," British planters as "pirates," and actual monkeys, parrots and wild animals of the tropics were filmed.

Isabel Withers Cast in Comedy

Fred J. Butler, stage director of the Belasco Theater, has added the name of Isabel Withers to the cast of "Saturday's Children." Maxwell Anderson's comedy, which will open at the Belasco on January 8, with Douglas Fairbanks, Jr., in the leading male role.

Miss Withers will be recalled for her characterization in the Belasco production of "The Barker" a few months ago. In "Saturday's Children" she is the scheming older sister of the ingenue lead, and is the ringleader of the relatives in offering advice to the newlyweds.

LARGE ATTENDANCES RULE AT "BROADWAY"

"Broadway," one of the outstanding hits in Los Angeles, continues to attract large and enthusiastic audiences to the Mason at every performance of the present limited engagement. No American play has so restfully caught the glamour, the ruthlessness, the argot, the humor, the lawlessness of the night life on New York's "Main street" as has this melodrama, a reigning success in New York and London.

FLASHES

FLAHERTY TOURING

FOR SOUTH SEA LOCATIONS; JANE WINTON SIGNS

By Grace Kingsley

His preliminary work at Papeete successfully completed, Robert Flaherty, Metro-Goldwyn-Mayer director, who is in the South Sea Islands filming his "Southern Skies," has left Tahiti on a tour of the archipelago, he reported by cable yesterday to Irving G. Thalberg. Flaherty sailed with W. S. Van Dyke from San Francisco last month.

The cast, including Monte Blue, who plays the lead, and Robert Anderson, will follow the two directors Friday, arriving at the islands about January 14, when production work proper will start.

Flaherty also reported that he has engaged several hundred natives who will work in "Southern Skies" and that, while he is making the tour of the islands, W. S. Van Dyke will start filming the underwater sequences of the production.

"Southern Skies" is an epic drama of the coming of the white men to the southern seas and will be many months in the making. It constitutes the reason for Flaherty's second visit to the Tahitian Islands, he having gone there several years ago to film "Moana of the South Seas." His earlier picture, "Nanook of the North," made, oddly enough, as an advertising picture for a fur company, but one which the public devoured avidly as entertainment, first won Flaherty attention as a screen producer.

Jane Winton Signs

Jane Winton hardly had time to do her Christmas shopping and put in an appearance at all the Christmas parties she was invited to, so busy was she with her film work.

JANE WINTON

And her New Year's holiday is going to be all equally cluttered up with work for she has just signed a contract to play a featured role with Milton Sills in "The Virgin," to be directed by Charles Brabin for First National. Work on it will begin this week.

The period of the story is 1900 and Miss Winton is busy getting together her Gibson-girl costumes.

Greta Nissen to Travel

The beautiful Greta Nissen is again homesick for her native Norway, but she longs even more for another peep at Paris.

GRETA NISSEN

She tells me that she means to take a trip home the latter part of February, following a trip to New York to see the shows. She will remain abroad for several weeks, but will not, she promises, desert Hollywood and pictures.

Miss Nissen has been working in a picture for United Artists. Her future picture plans are indefinite.

Jaime Del Rio, Author

We are likely ere long, unless fate double-crosses us, to have a chance to see a play written by the beauteous Dolores Del Rio's husband, Jaime.

JOSEPH SCHILDKRAUT

The play is called by the intriguing title, "From Hell Comes a Lady," and it is understood that the two Schildkrauts, Joseph and Rudolph, will co-star in the male roles when it is produced in the West.

Del Rio at present is in New York negotiating for the production of another of his plays.

Al Jolson Guest of Honor

If you've never seen Al Jolson without his make-up, you may now have the chance. He is to appear as guest of honor and master of ceremonies tonight at the Montmartre.

Naturally a lot of Jolson's friends in the professional world will want to uphold his dignity as master of ceremonies, and so many of them are making reservations for the evening, including Mr. and Mrs. Tom Mix, Billie Dove, Claire Windsor, Shirley Dorman, Anna Q. Nilsson, Betty Blythe, Lois Wilson, Vera Reynolds, Danny O'Shea, Dick Jones and others.

Robert N. Lee Wrote It

Conrad Veidt's next starring vehicle for Universal is being rapidly put into shape by Robert N. Lee. The story is called "The Charlatan," and the picture will go into production the first of the New Year. "The Charlatan" is a mystery play.

Clever Del Rio Clan

Another of the Latin sheiks seems destined for high success in pictures. This time it is Carlos Amor, cousin of Dolores Del Rio, who, we hear, is to have a nice part with Douglas Fairbanks when Fairbanks begins the filming of "Twenty Years After" as his next United Artists release.

Amor has been in pictures less than a year. He has been doing atmosphere and bits, and had a small part in Edwin Carewe's "Ramona," recently completed, in which he is said to have shown great promise.

LOEW'S PREPARES FETE

The stage is being set and big plans are rapidly materializing for the debut of the New Year at Loew's State Theater, where a special midnight matinee will be held. Fanchon and Marco are devoting themselves to special stage acts and novelties. Amateurs will appear in special presentations.

HILLSTREET FROLICS

Three frolics have been arranged for New Year's Eve by the Hillstreet Theater management. These promise a variety of surprises to be put on by those on the current bill. The final frolic is at 10:30 that will run well into the New Year, which it will usher in in a noisy fashion.

MIDNIGHT SHOW SLATED

A New Year's midnight show with all the trimmings will be given Saturday at Pantages Theater. All actors on the vaudeville bill this week will participate, with Ray Hughes as master of ceremonies. Pearl Regay, a late star of "Rose Marie," "The Desert Song" and many other recent hits, will offer an entirely new act.

Theaters—Amusements—Entertainments

It has been said that an institution is the lengthened shadow of one man. Perhaps. But in the case of West Coast Theaters, it is, we know, the combined lengthened shadow of all its four thousand loyal enthusiastic human employees.
WEST COAST theatres
In Ass'n. with Publix
METROPOLITAN
More radiant . . . irresistible than ever
JUST 2 MORE DAYS!
MARION DAVIES in 'QUALITY STREET'
10 A.M. Today Anderson Grace A 3 reel feature from the famous book
Xmas Festival Sun.
Rube WOLF AS HERSHAM
The Stunt Laugh
THURSDAY! SHOUTS OF JOY!
RICHARD DIX in THE GAY DEFENDER
RUBE WOLF'S FAREWELL! You know what that means.
in person and on the screen
LARRY SEMON "OH WHAT A MAN"
CRITERION
WEDNESDAY NIGHT
Mr. Jolson Himself will be there . . . plus all of Hollywood . . . for filmdom's Night of Nights
All Seats Reserved $3 & $5
Ends today
DOLORES COSTELLO in OLD SAN FRANCISCO
Warner Bros. roll-ti romance.
VITAPHONE
AL JOLSON
in the hit of his hit-packed life
"THE JAZZ SINGER"
Warner Bros.' Supreme Triumph singing, playing and talking with
VITAPHONE
with AL JOLSON singing new songs and old favorites during the action of the story.
Additional Vitaphone numbers Monday, Tuesday and Wednesday
Tuesday 1, 4:40, 8:10
Wednesday 2:10, 5:50, 9:30
Thursday 2:10, 5:50, 9:30
Prices: Mat. 75c-$1.10
Eve. 75c-$1.65
New Year's Eve. Mat. $1.10
LOEWS STATE
SANTA'S OWN SHOW!
saucy . . . spritely
COLLEEN MOORE IN HER WILD OAT
her merriest fun-film for Marshall Neilan Prod. First National Picture
"Xmas Kiddie Revue"
On the stage ETHEL MEGLIN'S Wonder Kiddies 100 of 'em!
"Xmas Kiddie Revue"
Reserved Seats now on sale for New Year's Eve Midnight Show
In Ass'n. with Publix
MILLION DOLLAR
Sails out with ROMANCE. Goes loaded with DRAMA
SYLVIA BLUE · ESTHER RALSTON · CHARLES FARRELL · GEORGE LANCASTER
"OLD IRONSIDES"
ESTHER RALSTON In Person! TONITE!
West Coast District Theatres
Washington At Vermont
BOULEVARD
NOW PLAYING
REGINALD DENNY In "ON YOUR TOES"
GENE MORGAN Boulevard Band KIDDIE REVUE
UPTOWN
10th at Western
VITAPHONE
NOW—"THE LOVE MART" with Billie Dove and Gilbert Roland
MISCHA ELMAN—SUBMARINE QUARTETTE
WARING'S PENNSYLVANIANS—Non-Support
NOW PLAYING
THOMAS MEIGHAN In "THE CITY GONE WILD"
FIGUEROA
Figueroa and Santa Barbara
Four Big . . . Brilliant Vitaphone Acts
WESTLAKE
Westlake Near Sixth
Watch for Studio Previews
Three days, starting Sunday, December 25
THOMAS MEIGHAN in "THE CITY GONE WILD"
Also BIG FEATURE PREVIEW TONIGHT
TODAY and TOMORROW "LADIES FROM HELL" and "Our Gang" Comedy
—Free Auto Park—
RITZ
Wilshire at La Brea
Watch For Preview Searchlight
BURBANK THEATER Sixth and Main
"MATINEE MAMAS" 30 Beauties!
BARGAIN MATINEE 11 A.M. TO 1 P.M. ALL SEATS 15c
TOWER
BDWY. AT 8TH. VA. 4707. Sat., Sun. and Holidays, 9 to 12 noon, 25c. Noon to Midnite, Main Flr., 50c. Mezz., 25c. Children, 10c
WELCOME TO LOS ANGELES
PRES. COOLIDGE and LINDY
HEAR THEM! SEE THEM! THANKS TO WM. FOX MARVELOUS MOVIETONE
Olive Borden in "PAJAMAS"
TOMORROW, DEC. 28TH
NOVELTY WEEK!
GUESS WHAT IT IS?

DON'T LAUGH AT NEW YEARS RESOLUTIONS··· MAKE A 1928 RESOLUTION TO SAVE SYSTEMATICALLY. IT WILL UNLOCK THE FIRST··AND MOST DIFFICULT···DOOR BETWEEN YOU AND FINANCIAL SUCCESS. BACK THIS RESOLUTION WITH A PAN-AMERICAN SAVINGS ACCOUNT.

All Savings Accounts opened at Pan American Bank of California on or before January 10, 1928, will begin earning interest as of January 1, 1928. In addition, if you open a Savings Account here for $10 or more before January 10, you will receive —over and above the regular 4% interest—A Pan American Savings Certificate for $1.00. This will be entered in your pass book at once and credited to your account at the end of 12 months providing you leave the original deposit untouched during that time and make at least one additional deposit of at least $1.00.

Pan American Bank of California

CAPITAL $2,000,000

ONE OF THE WORLD'S MOST BEAUTIFUL BANKING HOUSES

EIGHTH ST. BROADWAY

OUR FIELDS and FACTORIES

What Do Easterners Know About Them?

Scenery is not the only thing the tourist wants to see. In Southern California and along the Coast, even the daily life of the people is of absorbing interest to travelers. Fields and orchards shimmering with golden fruit—factories and packing plants buzzing with happy workers—oil fields—harbor shipping —motion picture studios—these and hundreds of absorbingly-interesting features are covered in the forthcoming

Los Angeles Times Annual

MIDWINTER NUMBER

Six Beautiful Magazines
Out January 3, 1928---15c

Easterners who receive this epochal "Tourist Edition" will have pictured and described for them an endless succession of tourist attractions. But, in addition, they will see how we live and work, what our factories turn out and where it goes, what we grow, our unparalleled resources.

SPECIAL 25c MAILING OFFER—If names and addresses are furnished to The Times, copies of the Midwinter Number will be mailed anywhere in United States, Canada or Mexico, POSTAGE PREPAID, for 25 cents. To other countries, 35c. Individuals may purchase the Midwinter Number at 15c the copy, but if mailed by them direct, full zone rates must be paid, ranging as high as 38c for postage alone.

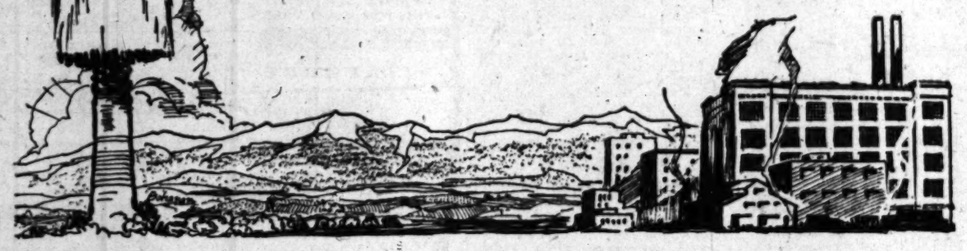

TOO MANY CREEDS IN SMALL TOWNS

The newcomer to the small town, if he is an observing individual, decides immediately that the church holds a dominant place. There is physical evidence of that fact.

Like as not, if the town be one of about 2000 population, he will find a half-dozen creeds actively present in all affairs. At least four of these creeds, the principal ones, possibly three Protestant and one Roman Catholic, have established themselves in temples representing valuations ranging from $75,000 to more than double that amount at the present worth of money, and located on the four finest residential lots.

This is an accurate portrayal of the situation in one town of that population where the assessed valuation of all taxable property is right around a million. A little further digging reveals school property of not more than $200,000, adequate but not even wisely generous; lodge holdings of approximate $40,000; one home reaching $30,000; one factory worth $100,000, a business property representing possibly $30,000.

But no amount of digging reveals a community club, or a woman's club or even a gymnasium for growing youngsters. Proportions seem to be in out of line with those existent in cities. And since a community's interests may be found in its pocketbook, natural deductions show promise of divulging great truths.—[Will Rose in Scribner's Magazine.

SHORT HUNTING TRIP

Charles Beuttner of Livingston, Mont., prepared for several days to go on a hunting trip in the mountains and then got his deer before he could get started. He had stopped at a filling station at the edge of town and while waiting saw a buck deer a short distance down the road. He jumped into his automobile and drove to the spot, shot the deer and was back home in less than thirty minutes.

INFORMATION FOR TOURISTS

The modern tourist is coming to demand from the scientists an explanation of the things he sees, and the Smithsonian is fitted in many respects to supply this demand. Recently on a motor car expedition visiting all the Rocky Mountain areas from the central Washatch north through Utah, Idaho, Montana and Wyoming to British Columbia and Alberta, opportunity was taken to make notes and observations on areas of interest for nature study and for tourists in general, since so many inquiries are coming to the Smithsonian Institution along these lines.

Rats are said to have consumed $350,000,000 in food in Great Britain in the past twelve months.

ROYALTY DOES OWN HOUSEWORK

Chinese Visitor Adopts American Ways

Princess Der Ling

A MANCHU princess, daughter of Lord Yu Keng, former Chinese Ambassador to France, and a member of the famous Manchu White Banner Corps, is in the United States with her plans to erect somewhere in this country a replica of the famous Forbidden City of Peking.

Princess Der Ling, formerly lady-in-waiting to the late Dowager Empress of China, Tzu Hsi, is accompanied by her American husband, Thaddeus C. White, a former member of the American Consular Corps at Peking and their 15-year-old son, Thaddeus Raymond White. The visitor and her party are stopping at the new Langham Apartment Hotel at Seventh street and Normandie avenue.

Since coming here the Princess has become imbued with the democratic spirit and has announced that she has dismissed her retinue of servants and from now on expects to do her own cooking and light housework.

Regarding her proposed plan to build in this country a duplicate of the Forbidden City, the Princess realizes the vastness of the project, and is said to be devoting all her resources to furthering the plan. She holds the belief that the completion of this project will tend to cement relationship between the United States and China. She is the author of a book which chronicles the experiences of life in this Chinese court, which had been the seat of Manchu rulers for centuries.

A DELICATE WORD

When Sir Austen Chamberlain was reading over the stenographic report of his recent speech before the League Assembly and comparing it with the text of the French translation, he found that, according to the latter, he had mentioned the "fameux protocole de Geneve," and the word "fameux" (famous) aroused the statesman's conscientious scruples.

He reminded the French delegation that the English word "famous" did not have the ironical and sarcastic meaning of the corresponding French word. (The French say "un fameux voleur," a notorious thief, or "un fameux imbecile," (a perfect fool.)

The small matter simply illustrates the traps set for English orators by the millingual regime of the League of Nations, many apparently similar terms possessing a wholly different sense in each tongue. However, for once Sir Austen was needlessly alarmed, for "fameux" is also used in the English sense. He need only have read the first lined of "Athalie:"

I come, according to the ancient and
solemn custom,
To celebrate with you the famous
day
Whereon upon Mount Sinai, the law
was given unto us.

Wherefore it would appear that Racine understood French better than Sir Austen.—[L'Europe Nouvelle, Paris.

SIDE-SPLITTERS

These are said to be genuine answers taken from school examination papers:

"The Duke of Marlborough was a great general. He always fought with the fixed determination to win or lose."

"To keep milk from turning sour you should keep it in the cow."

"One side of a penny is the king's head, on the other a young lady riding a bicycle; they call her Ruby Tanyer."

"Contralto is a low sort of music which only ladies sing."

"Simon de Montfort formed what was known as the Mad Parliament. It was something the same as it is at the present day."

"The name of Caesar's wife was Caesarea; she was above superstition."

"Socrates died from an overdose of wedlock."—[Exchange.

AMBULANCE IN THE AIR

A new idea in ambulance service has been put into active operation at Berlin. A two-motor airplane with a large carrying deck receives and transports a lightly built ambulance, which obviates the necessity of transferring the wounded and sick.

The pilot of the plane lands as near as possible to the scene of the accident. He then takes his seat in the ambulance and, assuming the role of chauffeur, backs the ambulance out of the plane. The patient is placed in the ambulance and the latter is driven on the carrying deck of the plane and securely blocked. The pilot resumes his seat in the plane and departs. As the ambulance is carefully located with reference to the center of gravity of the plane, it is possible to make a flight without the ambulance.

"IN AND OUT OF LOVE" BY GIBBON

I hesitate, from the apprehension of ridicule, when I approach the delicate subject of my early love. By this word I do not mean the polite attention, the gallantry, without hope or design, which has originated in the spirit of chivalry, and is interwoven with the texture of French manners. I understand by this passion the union of desire, friendship, and tenderness, which is inflamed by a single female, which prefers her to the rest of her sex, and which seeks her possession as the supreme or the sole happiness of our being.

I need not blush at recollecting the object of my choice; and though my love was disappointed of success, I am rather proud that I was once capable of feeling such a pure and exalted sentiment. The personal attractions of Mademoiselle Susan Curchod were embellished by the virtues and talents of the mind. Her fortune was humble, but her family was respectable. Her mother, a native of France, had preferred her religion to her country. The profession of her father did not extinguish the moderation and philosophy of his temper, and he lived content with a small salary and laborious duty in the obscure lot of minister of Crassy, in the mountains that separate the Pays de Vaud from the county of Burgundy.

In the solitude of a sequestered village he bestowed a liberal, and even learned, education on his only daughter. She surpassed his hopes by her proficiency in the sciences and languages; and in her short visits to some relations at Lausanne, the wit, the beauty, the erudition of Mademoiselle Curchod were the theme of universal applause. The report of such a prodigy awakened my curiosity; I saw and loved. I found her learned without pedantry, lively in conversation, pure in sentiment, and elegant in manners; and the first sudden emotion was fortified by the habits and knowledge of a more familiar acquaintance.

She permitted me to make her two or three visits at her father's house. I passed some happy days there, in the mountains of Burgundy, and her parents honorably encouraged the connection. In a calm retirement the gay vanity of youth no longer fluttered in her bosom; she listened to the voice of truth and passion, and I might presume to hope that I had made some impression on a virtuous heart.

At Crassy and Lausanne I indulged my dream of felicity; but on my return to England, I soon discovered that my father would not hear to that strange alliance, and that, without his consent, I was myself destitute and helpless. After a patient struggle I yielded to my fate; I sighed as a lover, I obeyed as a son; my wound was insensibly healed by time, absence, and the habits of a new life. My cure was accelerated by a faithful report of the tranquility and cheerfulness of the lady herself, and my love subsided in friendship and esteem.—[Autobiography of Edward Gibbon.

OUR SMALL STANDING ARMY

"Suppose the national wealth of each of the five leading nations—the United States, Great Britain, France, Italy and Japan—to be represented by a single building constructed upon a plot of ground of the same dimensions," writes Capt. Elbridge Colby in Current History. "Figuring the dollars of wealth to each soldier, we then represent by a tall solid column the building each uniformed watchman would have to guard. Japan has a uniformed soldier for each $90,000 worth of property, Italy one for every $120,000, France one for every $133,000, Great Britain one for every $345,000 and in the United States one lone soldier is considered sufficient for each $2,560,000 . . . In man-power the United States leads the world, but in standing and organized citizen forces, this nation ranks with Germany, a nation rendered impotent by treaty."

SUMMER OYSTERS

There are two reasons why oysters are not generally eaten during the months having no R in the name. Although oysters are edible at all times of the year, immediately after spawning they are poor in quality, flavor and actual physical condition. But the main reason for the absence of oysters on the market during the summer is the fact that most States protect these mollusks during the spawning season.—[Pathfinder.

WANT-AD RATES

EFFECTIVE JANUARY 1, 1927.

Rates per line insertion, 20 consecutive times, 21c Daily, 27c Sunday; 7 to 12 consecutive times, 23c Daily, 29c Sunday; 4 consecutive times, 24c Daily, 30c Sunday. ONE TIME, 24c Daily, 40c Sunday.

SITUATIONS WANTED, 6 or more consecutive times, 16c Daily, 19c Sunday; 3 to 5 consecutive times 18c Daily, 25c Sunday; ONE TIME 24c Daily, 37c Sunday. Advertisements for the subheadings, "PAINTING, DECORATING, CARPENTERING," "DRESSMAKERS & SEAMSTRESSES" and "NURSERY" are not classified as Situations Wanted Advertising and will be charged for at the General Want-Ad Rates, 24c Daily and 40c Sunday.

"NOTICES OF SPECIAL INTEREST," "SOCIETY," "MEETINGS," "PERSONALS," "SPECIAL NOTICES," "STOCKS AND BONDS," "REAL ESTATE," "IMPROVEMENT BONDS," "MONEY TO LOAN," "DIAMONDS & JEWELRY," "PHYSICIANS," "MEDICAL," "SANITARIUMS" and "BATHS & MASSAGE," 20 consecutive times, 21c Daily, 27c Sunday; 7 to 19 consecutive times, 27c Daily, 33c Sunday; 3 to 6 consecutive times, 30c Daily, 37c Sunday; ONE TIME 42c Daily, 55c Sunday.

EMPLOYMENT AGENCIES, MOTION-PICTURE ADVERTISING, etc., under any classifications 10 consecutive times, 25c Daily, 33c Sunday; 7 to 9 consecutive times, 37c Daily, 47c Sunday; 3 to 6 consecutive times, 50c Daily, 60c Sunday; ONE TIME 42c Daily, 60c Sunday.

Advertisements on rate-holder rates on application.

All advertising from outside of Southern California, 10 consecutive times, 20c Daily, 40c Sunday; 7 times, 30c Daily, 45c Sunday; 3 times, 35c Daily, 50c Sunday; 1 time, 42c Daily, 60c Sunday.

MINIMUM CHARGE 3 LINES.

To estimate the cost of want ads count 5 average words per line. Words containing more than 6 letters should be counted as two words.

Advertisers should retain receipts given for the time for payment of Want Ads, as no mistakes will be rectified without them.

Cancellation of advertisements before appearance cannot be guaranteed, to take effect until after the advertisements have appeared once. Countermands must be received by 1:30 p.m. for daily issue and 9 p.m. Friday for Sunday Times.

Rates for display advertising will be furnished on request.

The Times will not be responsible for more than one incorrect insertion of any advertisement ordered for more than one time.

The inadvertent omission or incorrect publishing of advertising will be rectified only by cancellation of the charge made for the service rendered.

Friday, 9 p.m., is closing hour for the ads for issue of the Sunday Times.

WANT-AD COLLECTION BOXES may be found in the following buildings:

Board of Trade Bldg., 111 W. 7th
Brack Shops, 631 W. Seventh st.
Braun Bldg., 1246 S. Main st.
Broadway Central Bldg., 424 So. Broadway
Bryson Bldg., 148 S. Spring st.
Bush Bldg., 410 S. Vermont.
Byrne Bldg., 233 S. Broadway.
California Bldg., 216 S. Broadway
Chapman Bldg., 756 S. Broadway.
Columbia Trust Bldg., 211 W. 3rd
Coulter Dry Goods Bldg., 1st & Main.
Douglas Bldg., 257 S. Spring st.
Delta Bldg., 424 S. Spring st.
Detwiler Bldg., 612 W. Ninth st.
Dewey & Widow Bldg., 709 S. Grand ave.
Grant Bldg., Fourth & Broadway.
Hellman (G. W.) Bldg., 4th Spring
Hellman (I. W.) Bldg., 411 S. Main.
Hibernian Bldg., 4th & Spring
Higgins Bldg., Second & Main
Hillstreet Bldg., 118 S. Hill.
Johnson (O. T.) Bldg., Broadway.
Lakeshore Bldg., 649 S. Olive
Lane Bldg., 5th and Spring.
Lankershim Bldg., 318 W. Third.
Laughlin Bldg., 316 S. Hope.
Lissner Bldg., 111th & Broadway.
Lowe's State Bldg., 707 S. Broadway
Mackie Electric Bldg., 6th & Main
Pacific Mutual Bldg., 433 S. 5th.
Parmelee Dohrmann Bldg., 443 S. Hill.
Pico-Stronge Bldg., 9th & Main.
San Fernando Bldg., 6361 Main.
Security Bank Bldg., 6361 Hollywood Blvd.
Severance Bldg., 105 W. 6th st.
Silent Bldg., 215 S. Hill st.
Stack Bldg., 4th & Broadway.
Sun Finance Bldg., 210 W. 6th st.
Title Guarantee Bldg., 316 W. 5th st.
Van Nuys Bldg., 210 W. 7th st.
Western Mutual Bldg., 327 S. Hill st.
Wright-Callender Bldg., 321 S. Hill st.
Y.M.C.A. Bldg., 112 E. Hope st.

TIMES TELEPHONE DIRECTORY

TIMES MAIN OFFICE
Corner Broadway and First Street.
TIMES BRANCH OFFICE
631 South Boring street

LOST—FOUND

LOST, FOUND, STRAYED—And Stolen

BAG lost, brown leather satchel, containing travelers' checks & check book, at 8th & Alvarado sts. Notify Mrs. Howard, 1201 W. 7th st. WA. 2601.

BAG lost, black fitted suitcase, containing package. Initials "L. M. Reward. WA. 3454.

BAG lost, steel-cut bead, on Manchester Ave. east of Figueroa. Return to 3060 Manchester. Reward. OR. 0317.

BRIEF case lost, containing letters, patent and advertising. Reward. 3146 Wilshire. OR. 3116.

DOG strayed, Malamute, brown, scar between eyes, front teeth gone; answers to "Rusty," supposed trying to reach owner who is ill in hospital. Reward. Dr. Hornell. 9619 New st. BE. 1210.

DOG lost, Irish terrier, white with brown markings. Wears green collar. Answers name "Whiskers." Reward, no questions asked. Ph. GR. 1274. 2439 CHENEHAW BLVD.

DOG—$35 REWARD for white male fox terrier type, black markings, short tail. Name "Freddy." No. Fed. Lic. 149. Ph. BL. 3139

DOG, wire-haired terrier, near Crescent Heights Blvd. No. of Beverly Blvd. Wore sun-proof collar when lost. Please call OR. 8274. Reward.

DOG lost, in Beverly Hills, Sunday, wire-haired fox terrier, male. Reward. Eleanor Boardman. OR. 8219

DOG—Siberian greyhound, found near 8th & Union. Owner, call 1246 S. Union, pay for ad. and keep dog. MA. 1048.

DOG lost, small brown mongrel. Answers to name of Mr. Bell. Reward. Phone Anaheim 214 or MR. 3417.

DOG lost, brindle and white, male Boston terrier, 933 N. Horal. Reward. HE. 0837, after 1 p.m.

DOG lost, female English bull, white with brindle marks. Rew. Dr. 1288 Spaulding. Call OR. 8161.

DOG lost, brown female police, with spreading ears. Call OR. 8161.

ENVELOPE lost, Thurs. Address of Cyrus Partridge. Finder call WE. 1197. Rew.

GUNNY sack lost with Xmas presents and clothing, Saturday. Rewards Pico Blvd. way, south of San Clemente. Phone AT. 7321. HOWARD.

KENDALL, lost, lady's green leather glove, between Beverly & Larchmont Blvds. Finder may keep money. Ph. HO. 1246.

LAUNDRY in bag No. 8175 lost, wire's from 818 N. Kingsley Dr. Tel. HO. 1240. No questions asked.

LATCH key lost, gold with initials J. H. D. Reward if returned. John H. Dunn, Jr., 1005 S. Hill st. WE. 8528.

MONEY lost, two $50 bills on Maryland Blvd., between Hollywood & Sunset. Severe loss to me. Liberal reward. No questions. Call St. 3410

MULES (4) branded D, color 2 black and 2 bays, strayed from near Calvary City. Call HU. 8518.

PIN—Brooch wishbone, pearls & 3 diamonds, keepsake, lost Thurs. eve. Bldr. bet. 4 & 5. Lib. rew. MR. 3068

RINGS lost in Grauman's Chinese Theater. One has 3 pearls and the other has an onyx setting with diamond. Reward. Please call Niagara 3316.

RING lost Wed., man's signet, initials M. S. J. Reward. Phone WE. 6334 or call 1248 S. Hope.

TOOL box lost, bet. Alhambra & San Bernardino, contains hand tools. Rew. 218 S. Almansor, Alhambra. Ph. ATLAW 1.

WALLET lost, Will party taking same from Buick coupe, Fox Hills Club, return to M. J. Manta, 1801 S. Hill. Reward.

WATCH lost in Central Mfg. Dist. Man's small wrist watch in worn gunmetal case, red cross on face, large 2nd hand. Rew. HE. 6441.

WATCH lost, ladies', set with 29 brilliants, fraternal gift. Reward. HU. 2483. 629 W. 41 Pl. Apt. 10.

WRIST watch, gold, monogram G.L.S. on case. Friday in Broadway department dist. Return 732 S. Serrano. Ph. 62853. Reward.

WRIST watch lost, Elgin, nr. P.O. Reward. 5th Grade, Internat. Rev. Sun. School, 2nd floor, Federal Bldg.

WRIST watch, Bulova, lost Fri. a.m. initial R. A. L. Rew. DU. 0369 or Ft. 2419.

PHONE YOUR WANT-AD TO THE TIMES. NO CHANGE ACCOUNT NECESSARY AND COURTEOUS, EXPERIENCED AD-TAKERS DAY AND NIGHT WILL HELP YOU WITH YOUR COPY IF DESIRED. MEtropolitan 6700

LOST—Wrist watch, gold ring set with ruby & 6 diamonds in downtown dist. Lib. reward. Friday. Lib. reward. Santa Monica 21647.

LOST—Wire-haired fox terrier, white with tan ears, female, year old. Reward. Phone 54894, 444 Witmer.

GOLD Shaeffer fountain pen, lost, engraved "Helen." Return to 418 Van Nuys Bldg. Tr. 4487. Reward.

LOST, Masonic watch charm diamond set, Friday or Sat. rew. Phone HO. 7788 or MU. 4349. Rew.

POLICE PUPPY, tan, age 3 months; black arrow and tip on tail. Reward. HO. 7781.

LOST—Cameo brooch, between New, Venice & Beverly Hills, baggage. Rew. Mrs. Grant, 321 Maplewood ave., Venice.

NOTICES

SPECIAL NOTICES

Baths and Massage

SWED. mass., sweat, elec., vibrator, internal bath, colonic, reducing, blanket, etc. Reas. Mary, 1 to 9:30. 424 S. Hill. VA. 1818.

DR. NOON 4 times reduced rates, mass., baths, swedish, electric, vibrator, nurse. 10 a.m.-10 p.m. 1 Van Nuys Bldg. Tr. 4487.

LESSURE, Swedish mass., baths, elec., vibrator. Local ref. Lessure, 1st floor, 107 W. 6th st.

DANDER treatment, scalp, hair, face. Facial massage. Mrs. Lee, 1 Vermont, Opera House Bldg.

MASS., swedish, call Miss O'Neil, Grant Elec. Bldg., 416 S. Hope, Rm. 1641. Hrs. 9 to 5. Also Sunday.

SWED. mass., chiro., vibrator. Grant Elec. Bldg., 416 S. Hope, Rm. 1641. Hrs. 10-6. Sun. 10-1.

GAB, SWEATS, chiropractic, $4.50 3 treatments. Hrs. 10-6. Sun. 10-1.

CHIROPRACTOR, swedish mass., sun ray, 108 S. Hope, Rm. 1, 2nd floor, above Owl Drug Co. MU. 6488.

NU Method Inst. Mass. Chiro. 324 Lissner Bldg. 117 S. Main.

CHEM. & latest baths, swedish mass., electric vibrator. Hrs. 10-6. Sun. 10-1. 1 Van Nuys Bldg.

INSTITUTE Swedish mass., baths, Lessure Bldg., 3rd & Hill. VA. 4826.

MASS., violet ray, 8 to 8. Rm. 11, 2nd floor, 451 W. 4th st.

MASSAGE, elec. treat. $ visits, $5. Mrs. Curtis, 962 S. Hope. VA. 4176.

CHIROPRACTIC, 4th & Hope, 416 S. Hope, Rm. 1641. Hrs. 10-6. Sun. 10-1.

EXPERT Swedish mass., vibrator. NELSON, MU. 7697.

CHIRO., CAMPBELL, MA. 1181. 721 S. HARTFORD.

SCIENT. Magnetic mass., baths, vibrator. 1403 W. 7th. DU. 0369.

SPECIAL rates in Feb. Mrs. Hall, 1403 W. 7th. DU. 0369.

STEAM mass., baths, vibrator. 421 Rose Bldg. MA. 4477.

REAL Swedish mass. Mrs. Fina Larson, AT. 6977.

Medical

Drs. Shores & Shores

901 Mat. Theater Bldg. 6th & Broadway. Catarrh, deafness, head noises, asthma, throat, lung, stomach, liver, kidney, bladder, blood, nerve, skin, rectal diseases, piles. Office hours 9-4. Phone TR. 8-1. Res. 3-4. Tr. 8-1.

SPECIALIST for men 16 years; charts for those desiring; medicine known, try me; consult himself. Dr. Douglas, 1122 S. Olive.

FREE, ONE WEEK'S TREATMENT. A SYSTEM that corrects constipation and overcomes all forms of stomach trouble. Dr. ELSIE HARKLER, Phone for appointment. Suite 1, 2nd floor, Spec. women's diseases. Rm. 1, 2nd floor, Ingram Bldg., 1st & Main. Increases income—made popular, prosperous. Interview 1:30. Rm. 1, 2nd floor, Ingram Bldg., 1st & Main.

E. HAYWARD, Nat. Phys. & Surg., 10 yrs. Pac. Neuh. Bldg. HOTEL Pat. Attv. 1247 W. 7th. Free advice. Mod. fee.

Business Services

Collection Agencies

Attorneys, Counselors

Auctions, Auctioneers

Autos for Hire—With or Without Drivers

Boarding and Rooming

Contractors—And Builders

Dancing

Employment

Help Wanted—Female

Help Wanted—Male

Instruction

Loans

Miscellaneous

Musical

Personals

Professional

Real Estate

Rooms for Rent

Schools

Stocks and Bonds

Travel Opportunities

Wanted—To Buy

Wanted—To Rent

NOTICES—MISC.

SPECIAL NOTICES—
Miscellaneous

Baths and Massage

SWED. mass., sweat, adjst. vibration, internal bath, stomach, wash, gall bladder drain, elec. sun ray, bath, etc. Reas. Mass. by male students to 6.81. 424 S. Bdwy., r. 309. VA. [illegible]

DR. NOON & Isham asst., osteo., elec., vapor sweat, [illegible] Latest meth. of treat. 9-9, Sun. 11-5. 1012 Calif. Bldg., 2nd-Bdwy.

MASS., baths, sweats, salt glow, expert nurse. 10 a.m.-11 p.m. [illegible] W. 7th. Open Sundays. DR. [illegible]

LASSEUSE. Swedish. Grad. in Scandinavia. Local ref. Ladies exclusively. Res. work. DR. 1817.

DANDER treatments grow new hair. Facial massage. Miss Maya, [illegible] S. Vermont. Office hours 10 to 6.

MASS., scalp, call Miss O'Keefe, G.N. 595517. 1441 N. Alexandria st. Hrs. 9 to 6. Also Sunday.

SWED. mass., chiro. Electromas. [illegible] Grant Bldg., 4th & Bdwy. TU. [illegible] Hrs. 10-6. Sun. 10-2.

CAB. SWEATS, massage, sun ray, chiropractic. 542 S. Bdwy. Rm. [illegible] Hrs. 10-6. Sun. 10-2. TU. 6409.

CHIROPRACTOR, SWED. MASSAGE, sun ray. 700 S. La Brea, cor. Wilshire. OR. 0302. Open Sun.

NU Method foot, face, scalp massage. 324 Lissner Bg., 524 S. Spring. [illegible]

CHEM. & intest. baths, mass., young masseuse. Osteo-electro, etc. DR. [illegible]

INSTITUTE Swedish Massage. 323 Union League Bg., 2nd & Hill. VA. 6278.

MASS., violet ray & vibratory. 1206 W. 11 st. Apt. 5. Hrs. 10-7. L. car.

MASSAGE, elect. treat. & violet ray. 10-6. Mrs. Curtis, 922 W. 6. Apt. 7.

CHIROPRACTIC adj. & Swedish massage. Hrs. 10 to 5:30. 220 W. 10th.

EXPERT European masseuse. Private. NELSON. MU. 7867.

CHIRO., SWED. MASS. REDUCING. 731 S. HARTFORD. 587537.

SCIENT. Masso Ther. Mrs. McFarland. 1026 W. Pico. Apt. 113. AT. [illegible]

SPECIAL rates to all evening class in massage. 1206 W. 7. 557-897

STEAM shower, bath and massage. 632 Stack Bldg. 10-8. Sunday 10-1.

REAL Swedish massage. Salt rub. Fina Larsen. AT. 0371. Open Sun.

Medical

Drs. Shores & Shores

801 Met. Theater Bldg., 6th & Hill. Catarrh, deafness, head noises, hay fever, asthma, rheumatism, eczema, piles, epilepsy, goiter, nerves, heart, skin, lungs, heart, stomach, bowels, bladder, kidneys, liver specialty. 30 yrs. Hrs. 9-5; eves. 6-8, Sun. 10-12.

SPECIALIST for men 16 years. Has charts for these diseases, vegetable medicine known and used only by himself. Examination free. 312 DOUGLAS BLDG., 3rd and Spring.

FREE, ONE WEEK'S TREATMENT. A SYSTEM THAT POSITIVELY corrects constipation and auto-INTOXICATION. APPT. FI. 3584.

DR. ELSIE HAIGLER, phys. & surg. Spec. women's diseases. 318 Ferguson Bg. 3rd & Hill. VA. 6041. [illegible]

Sanatoriums, Hospitals, Etc.

CHILDBIRTH MADE PAINLESS. N. York method, ether, oil, quinine used. Complete rates quoted. Inspection invited. Benedict Maters. Hosp. GL. 6811.

HOLLYWOOD HEALTH HOME. Room, board and treatment, $35 week up. 1851 N. Berendo st. [illegible]

PLEASANT home, elderly & medical. Grad. nurses. 1115 W. 54. TO. [illegible]

Society Meetings

RAINBOW SOCIAL CLUB meets every Thurs. and Sunday nights at 1137 S. Hope St. Entertainment 7 to 8: Bridge and Prog. Whist, 8 to 12. Strangers join us and have a good time. Take M. J. W car.

STRANGERS' SOCIAL CLUB MEETS Tues., Thurs., Sat. Music-Art Hall, 233 S. Broadway, 7 to 11:30. Card games, modern and old-time dancing. Join us and get acquainted.

Theatrical

WANTED — Young & good looking chorus girl who can sing & dance, for road company of HIT THE DECK. This is 1st class company, playing best theaters only. Apply Lillian Albertson, Majestic Theater, 11 a.m. Friday.

TRAVEL OPPORTUNITIES—
Land, Water, Air

Seattle $20; Portland $18

RECLINING PARLOR COACHES. Straight thru service. Lv. Tues., Thurs., Sun. 9 a.m. ME. [illegible]

KEYSTONE STAGES

Points No., So., East. S. Lake, Denver, Felix. Dallas, K. C. & Chi. AUTOR HOTEL, 208 E. [illegible]

Portl'd $17.50, Seattle, $20

DAYLIGHT TRAVEL. Bonded & Insured Sedans. PACIFIC COAST STAGE CO. MU. 6409. 435 S. Hill st.

XMAS RATES

Seattle $22.50, Portland $20, Salt Lake $12.50, Denver $19, Chicago $40, Dallas, Ft. Worth $28. Lankershim Hotel, 7th & Broadway. TR. [illegible]

Golden West Stages, Inc.

261 E. 5TH ST. VAndike [illegible] Portland, $16.50; Seattle, [illegible] Phoenix, $10; Salt Lake City, [illegible] Dallas, $28; K.C., $31; Chgo., [illegible]

YOUNG man, 30 years of age, sober & industrious, wishes to drive car to New York or Pennsylvania. Good references. Call MR. YATES. [illegible] 3598, 924 S. Los Angeles st.

RED FEATHER STAGES

Every day, S. Lake, Denv., K.C., St.L., Chi., Det. VA. 8094, 604 S. Grand. Stages Phoe., Dall., Ft. Worth.

RED BALL TRANSIT

Portland $17.50; Seattle, $20; Phoenix, $10; El Paso, $17.50; Dallas, $28; Chi., $40. 116 E. 7 st. VA. [illegible]

WHERE TO GO AND HOW. By bus. Lowest rates. Kno[illegible] ward Hotel, 5th & Los Angeles [illegible] 5041.

TO Indianapolis, young man will [illegible] for transportation; references. Phone AT. 7617 5 to 9 p.m.

AUTOS FOR HIRE—
With or Without Driver

NEW CHRYSLER COUPE. U DRIVE. $4 a day. 925 S. Figueroa. VA. [illegible]

NASH COUPE, NEW. U DRIVE. $4 A DAY. 925 S. Figueroa. VA. [illegible]

SEDANS OR LIMOUSINES with or without driver. Hr., day, wk. or mo. 3184 WILSHIRE BLVD. WA. [illegible]

BUICK sedan, brougham, pass. [illegible] Day, wk., mo. Mr. Dodge, OL. [illegible]

MARMON 7-passenger owner driver, long or short trips. HE. [illegible]

NEW CHEVROLET COUPE. U DRIVE. $4 A DAY. 925 S. Figueroa. VA. [illegible]

NEW CLOSED CAR. Owner driver. Reas. rates. Telephone DUnkirk [illegible]

BEAUTY SHOPS—
And Woman's Exchange

??OVERWEIGHT??

OUR BLOOD WASH POSITIVELY Reduces parts desired. Massage, Marathon, intestinal, cabinet baths. Gymnasium. 747 S. Hill, Rm. [illegible]

PERMANENT WAVE

At SCHUDER'S, special $6.50, 715 W. 6th, Rm. 401. MU. [illegible]

SPECIAL Per. Wave $6. No water or finger wave necessary. Guaranteed. MacDonald's College, 793 S. Broadway. MET. 6421.

WHY look old? when we can eliminate all wrinkles & give a youthful complexion. Mouser's, 402 Brack [illegible]

PERSONALS—
Business

YOUR BOY

This Christmas give him a course in

BOXING

under BOB ROPER. 408 S. WESTERN AVE. [illegible]

SCALP specialist guaranteed to grow hair, restore hair to natural color, stop falling hair. Money back if fail. Treatments by appointment only. Downtown office. TU. [illegible]

WORLD traveler has wonderful illustrated lecture of Passion Play given at Oberammergau. 160 views. Call DU. 0276.

SILK lamp shades & novelties, made to harmonize with your furnishings, by Russian artist. Original ideas. OR. 5114.

WILL you finance intelligent young widow thru last 2 mos. business college? Need $60. AT. 5217. Miss Ray.

IMPORTANT TO J. K. HOOKER, CO. STOCKHOLDERS. CALL [illegible] 6276.

HOROSCOPES by Mail. Personal call Libra-Leo Studio, GL. [illegible] 1829½ N. Highland Av. [illegible]

HOLLYWOOD Country Club life membership, very cheap. Address L. box 555, Times Branch.

LADY making to order Mince Pies, Plum Pud., Fruit Cake, Mince Pies, [illegible] Flavor ever known. [illegible]

"LOUBERT FOR MEMBERSHIPS." Bargains in all clubs, cash or terms. Call TR. 6366. 312 QUINBY BLDG.

CLUB MEMBERSHIPS, I pay cash or give buyer a year to pay. Ask for "Club" Brace, Detwiler Bldg. [illegible]

WANTED—Car & driver from Hollywood. Hobart to 432 Brannick st., [illegible] a.m. 5 days each wk. WA. [illegible]

HI-CLASS CATERING Serv. Parties. Call catering Serv. Dept. MU. [illegible]

MEMBERSHIP in California Country Club. Call OX. 1202.

CLUB MEMBERSHIP EXCHANGE. 701 Spring Arcade Bldg. [illegible]

FALSE TEETH REPAIRED, [illegible] son Bg. 30 yrs. [illegible]

PERSONALS—
Business

MOTION PICTURE STUDIOS NEED NEW FACES

ARE YOU A TYPE? HAVE YOU PERSONALITY?

To those who qualify we will give a

FREE SCREEN TEST

Without any cost or obligation, under the personal supervision of

MR. JOHN E. INCE

Noted Motion Picture Director.

Bring or mail this ad now to MR. JOHN E. INCE, DIRECTOR IN CHIEF, The Cinema Schools, Inc. 1129 GORDON ST., Hollywood.

Name .... Age....

Address .... T.-12-26-27.

Detectives, Missing People

[illegible] Evelyn Bird, please get in touch with me. Very important. [illegible] 716, Sawtelle.

BUSINESS ANNOUNCEM'TS
Miscellaneous

WATCH HOSPITAL. Watches repaired this week $1. Mainspring furnished, sold at wholesale. [illegible] mainsprings 50c, crystals [illegible] cleaning $1. Work guaranteed 1 yr. Please bring this ad. 408 S. Broadway. [illegible] the Broadway Dept. Store.

FURNACES & stoves repaired & adjusted. Chimney work. Coal furnaces changed to gas. CAMPBELL THE FURNACE MAN. AX. 0510.

ATLAS PRESS, printing all kinds. [illegible] printed bus. cards $1.50 up. [illegible] & SPRING. TU. 5477.

[illegible] windows, $1; stores, $15. CAMPBELL AWNING CO. AX. 0510.

Attorneys, Counselors

[illegible] charge for preliminary consultation, any case, California, Arizona and Nevada. Room 533, 607 S. Hill.

[illegible] counselor, Carlos Alsalle, Consultation on Mexican legal matters. [illegible] Union League Bldg., 2-Hill.

[illegible] LEGAL MATTERS, LEONARD, [illegible] Broadway Arcade. TU. 7668.

[illegible] free and confidential. Wick, [illegible] Atty. 410 Douglas Bldg.

[illegible] no win, no fee, auto cases, any matter. 546 Douglas Bldg.

Auctions, Auctioneers

[illegible] AUCTION COURSE FREE. W. B. Carpenter, Beverly Hills. OX. 2859.

Patents, Patent Attorneys

[illegible] & MILLER. H. Miller, 3 yrs. [illegible] of exam. corps, U. S. Patent Office. Hazard's book on patents free. 1014 Central Bldg., 6th-Main.

[illegible] increase income. Ideas patented, made popular, presented. Pat. [illegible] 320, 205 S. Bdwy.

[illegible] MAYNARD, Reg. Pat. Atty. 30 [illegible] Pac. Natl. Bk. Bg. 6-Hill.

[illegible] Pat. Atty. 124 W. 4. R. 471. [illegible] advice. Mod. fee. Search. $5.

Collection Agencies

[illegible] Col. Agency. 445 Subway Term. [illegible] MU. 3067. No coll. no charge.

HOLIDAY SUGGESTIONS—
Of Many Kinds

Buick 1926 Sedan

[illegible] master 4 Gold Seal. Run very [illegible] like new throughout. Terms. [illegible] AUTOMOBILE CO., [illegible] Main. WE. 6288.

[illegible] WAVER FOR XMAS. [illegible] electric marceling iron, waves [illegible] own hair. $1 bottle Brilliantine [illegible] with order and this ad. Demon[illegible] at 830 S. HILL ST.

NEVER USED REAL XMAS GIFTS. [illegible] Orientals less than ½. [illegible] N. Kenmore. 591013.

DRUM SCHOOL. [illegible] drumming. HARRY M. SCOTT [illegible] or night. 540 S. Hill. MU. 3733.

EDUCATIONAL — SCHOOL.
Private Instructions

[illegible] of grade pupils by experienced grade teacher. 50c per hr. [illegible] home or my home. 513 NO. [illegible] Phone HE. 6613.

[illegible] HAND IN SIX WEEKS. MON[illegible] GUAR. TU. 9166.

Musical, Dramatic

[illegible] Young & good looking [illegible] girl who can sing & dance, [illegible] road company of HIT THE DECK. This is 1st class company, playing best theaters only. Apply [illegible] Albertson, Majestic Theater, [illegible] Friday.

[illegible] saxophone, clarinet, violin, trumpet lessons. Ph. for circular. [illegible] Kearney, 842 S. Bdy. VA. 8348.

[illegible] VOICES wanted for opera. [illegible] GLadstone 5265.

Professions, Languages

[illegible] classes, 3 mos., $5. Enroll [illegible] A course for Home Study [illegible] for $1. VA. 4853. [illegible] 145 S. Bdwy. R. 414.

Dancing

DANCING

LESSONS 50C PER HOUR. PRIVATE AND PRACTICE. [illegible] COURSE $4.50. [illegible] PRIVATE—75C. INDIVIDUAL TEACHERS.

Wilson Dance Studio
417 W. 5th St.

Phone MU. 9875. PAY IF SATISFIED

Cinderella School of Dancing

[illegible] lessons are private and our [illegible] guarantee to give a course of 12 lessons for $15. [illegible] Special attention to ladies. Lessons given [illegible] to 11 p.m. [illegible] AT OLIVE. TR. 5889.

[illegible] exclusive ball room [illegible] Not a public dance. [illegible] practice free. [illegible] PRIVATE SCHOOL [illegible] BROADWAY. FAber 1797.

[illegible] COLLEGE OF THE DANCE [illegible] HOLIDAY COURSE. $4.50. [illegible] LESSONS. PRACTICE. [illegible] S. GRAND. VA. 1918.

CONTRACTORS—
And Builders

S. M. COOPER

[illegible] OF HOMES AND INCOME PROPERTY. [illegible] W. 2nd st. [illegible] Western ave. [illegible] DRexel 8486.

REPAIRING

[illegible] MONTHS TO PAY. [illegible] cement, plastering, roofing, additions, porches built. Cooperative Builders. CA. 6061.

[illegible] convert your vacant into income. [illegible] built & finance 100%. [illegible] clear call us anytime. HILTON INVESTMENT. [illegible] Detwiler Bg. TU. 6811.

ESTABLISHED 1911. [illegible] $1700. 6-rm. [illegible] $2400. Plans furn. [illegible] 100%. WE. 5798. Office [illegible] Westley Taylor.

[illegible] BUILDS HOMES. [illegible] excellent workmanship. [illegible] Easiest of terms. [illegible] Bldg. VA. 7626.

[illegible] floor ft. Special 3c. [illegible] PLAN SERVICE. [illegible] Blvd. OL. 7802.

[illegible] any size, anywhere, [illegible] small house. $150. 615 W. [illegible] A. M. WILSON. AX. 5781.

[illegible] GARAGES $42.50 UP. [illegible] studio $165 up. AX. 6805.

[illegible] Carpen. 536 W. 54th st.

[illegible] Sturdivant gnl. contractor, [illegible] alterations. 614 Se[illegible] TU. 3506. HE. 6365 eve.

[illegible] painting, concrete [illegible] equipped for anything. New [illegible] & efficient. VE. 4896.

[illegible] & polish by machine. [illegible] A. housecan. CH. 2297.

[illegible] home carpenter, repair, [illegible] Worker. AT. 5218.

[illegible]BOARDS. VE. 4377

[illegible] repairing & cementing [illegible] by expert. CHicago 6269.

[illegible] paperhanging, tinting. 10 [illegible] rm. Work guar. HU. 3216.

[illegible] tinting, papering & air brush [illegible] N. ROBERTS. DU. 3469.

[illegible] repairing, remodel'g. [illegible] 10 mos. to pay. BE. 6413.

Hardwood Floors

[illegible] floor machine sanded, [illegible] waxed. Hansler. RO. 3923.

Cement Work

[illegible] WORK ALL KINDS, day [illegible] Miser. DR. 5513.

Roofing

[illegible]OOFING—DE. 6863

EMPLOYMENT

WANTED—HELP—
Male

[illegible] MENTS under this heading are restricted to those offering bona fide positions without any investment required. Positions requiring an investment will be found under the heading "Investments Required." Educational ads will be found under the heading "Educational—School, College, Private Instructions," "Business Training Courses and To Learn Trades."

Miscellaneous —10

[illegible] AUTO HELP [illegible] AGCY., 702 E. 6th st.

WANTED—HELP—
Male

Miscellaneous —10

HOTEL engineer & machinist (city license,) $135 month. 4 bricklayers, $8 day. 5 stone masons, camp job, $5 day & bd. Upholsterer, $30 wk. Comb. truck driver & mechanic (good pay.) 2 sheet metal worker helpers, $4 day. 2 window cleaners. Hardware clerk (local exp.) Baker (country shop,) $30 wk. Sandwich man, $25 wk. Married milker, $120 mo. & house. Married orchard man, $90 mo. & house. MURRAY & READY month & house. MURRAY & READY EMPLOYMENT AGENCY, 504 Towne ave.

BATTERY and tire man with own equipment to lease space in one of the best super service stations on Long Beach Blvd. Better hurry. Apply South Gate Super Service Station. 8637 Long Beach Blvd. South Gate.

MERRY CHRISTMAS HAPPY NEW YEAR TO ALL. KEN CLARKE'S (AGCY.) 1363½ SO. FIGUEROA.

CASH IN ON THIS XMAS WHIRLWIND. Experience unnecessary. Free outfit. Here is your big chance for a holiday clean up. Let's go. 929 Loew State Bldg.

NIGHT WATCHMAN wanted for downtown office bldg. Must have best of references. Steady employment. Address L. box 465. Times Branch.

MAN to cook dinner, keep small house, take boy to school. Good home, fair wages. 1116 Victoria av. L car.

DRIVER with delivery truck, with or without estab. route, ref. req. Pan-American Cleaners & Dyers. 5912 Hollywood Blvd.

GET OUT OF THAT RUT & Learn assaying, cyaniding, oil, ind chemistry. Hedges Lab. 328½ S. Spring.

ORIENTAL boy with references, house boy and assist with cooking. GR. 1997.

WANTED EXECUTIVE MANAGERS

ROMOLA

3 MEN for order dept. Must be neat and ambitious. Exper. unnec. Good pay. Rm. 412, 627 S. Bdwy.

LADY wants partner for poultry ranch, no investment. Address L. box 504, Times Branch.

PIANO player, male, must be sight reader, to travel with company. 61 S. Annie ave., Pasadena.

BARBERS NEEDED. Trade taught right. Income while learning. MOLER'S, 120 E. 2nd st.

STEADY work for man with good pay. 4006 Santa Monica Blv. cor. Sunset.

YOUNG man with car, $8 day if you can qualify. 2724 W. Slauson.

FORD owners, 5, demonstration work. Want live wires. 1844 W. 38th st.

Store and Office —10-A

STORE mgr., dept. store exp.	$40
Bkpr., 30-40, neat penman	$125
Steno., retail	$108
Stenos., adv. & traffic	$125
Typist, timekpr., country	$100
Jr. bkpr., Hollywood	$80
File clk., H.S. grad, bank	$60
Boy, 17-18, learn business	$52

Pacific Audit & System Co., Inc. 829 Story Bldg. (Agy.) 6th & Bdwy.

WANTED — Manager for basement department, doing a volume of $75,000 annually, in a department store located in a growing community, whose annual volume is $800,000. Must devote time to selling as well as do buying. A wonderful opportunity for the right party. State experience, salary expected, references. Address D, box 102, Times Office.

OFFICE executive, mfg. exp.	$250
Clerk, escrow exp.	$150
Steno., young	$100
Typist with car	Exp. & $90

Los Angeles Coml. Service (Agy.) 307 Van Nuys Bldg., 7th & Spring. Ten years in this location.

UNMARRIED CLERKS for commissary work out of city. Able to keep simple accounts and with knowledge of Spanish. Address Box 780, ARCADE STN., L. A.

CLERKS, single, Americans preferred, for commissary work out of city. Must speak Spanish and have some clerical experience. Address DD, box 25, Times Office.

BOOK-KEEPER in wholesale house, exp. in apparel line preferred. Salary $125 start. Refs. Address L. box 555, Times Branch.

YOUNG steno., general office, $110. Call Tuesday. F. S. BEAVIS Agency since 1912. "Everything Human for the Office." Chapman Bg.

ACCOUNTANT .... $175. SUMMERS & SUMMERS, 916 CONSOLIDATED BLDG.

FLOORMAN, ready to wear .... $150. BUSINESS SERVICE BUREAU, 312 Spreckels Bg. 714 S. Hill (Agy.)

BAKERY SUPT., fine position for high class exp. man. $200. HUMMEL BROS. (Agy.) 529 Towne.

OFFICE mgr., mtg. loan exp. $250. 616 Merritt Bldg. 8th-Bdwy. Agcy.

Salesmen, Solicitors —10-B

WANTED—A MAN WHO CAN SELL FIRST MORTGAGE BONDS. An established and favorably-known real estate mortgage bond house has an opening for a salesman who has already proved the fact that he can sell bonds. The right man will find opportunity to advance directly in proportion to his ability. State all the facts in your first letter that might indicate the desirability of an interview. All replies held in strict confidence. Address L. box 456, Times Branch.

SECURITY SALES MANAGER WITH CREW

Available after New Year's, having successfully sold out large stock deal. Only a thoroughly first-class clean proposition, properly backed and with genuine merit, will be considered. For conference address F. box 146, Times Office.

SALESMEN—MANAGERS. One hundred per cent co-operation. Qualified prospects only. Leads, Lunch and Lecture, pep. Our average night meeting attendance is 500, Chicago and Detroit men, this will interest you. See me personally 9 a.m. mornings. PAT MANLEY, HARRY H. CULVER & CO., 620½ WEST 6TH ST., LOS ANGELES, CALIFORNIA.

SALESMEN

I have confirmed prospects waiting to buy STUDIO CITY HEIGHTS property. I can use five good salesmen for immediate action. TOP COMMISSION. Call at once, main floor of Murphy Bldg.

SEE MR. MURPHY. 3300 W. Sixth st., at Vermont.

ASSISTANT SALES MANAGER

Must be young man who can train salesmen to sell on map campaign; good over-ride on all business; old-established corporation. Plenty of chance for advancement. Apply 306 Bartlett Bldg., 10 a.m.

BANK WORK for dependable exp. salesmen, not over 45. Neat appearance and ref. required. Good income, steady position and rapid advancement. Apply only on Wed. & Thur. Dec. 28-29. 401 MERRITT BLDG., 8th and Bdwy.

A LIMITED NUMBER of high-grade security salesmen to assist us in marketing a new syndicate stock issue. Excellent leads furnished under our plan. WAGNER-THORESON SYND. CORP., 3881 W. 6th st.

THERE is an opportunity here to make fifty dollars a week working two hours evening. This is permanent work with rapid advancement for the right man. Drawing account if you qualify. Mr. Hughes, 1109 W. 7th st.

SALESMAN calling on drug, candy, cigar stores, or bakeries to sell high grade line showcases and wall-cases on comm. State ter. Ref. Diamond Pat. Show Case Co., 293 5th st., San Francisco, Cal.

WE have no easy money for any one, but we do feel that a hard-working, high-grade salesman can make good selling our line of gas & electric refrigerators. Let's talk it over. SERVEL CORP., 1630 W. 7th st.

AGGRESSIVE successful salesman, over 30, with real estate or business opportunity training, to work on live leads, must have car; permanent, remunerative connection. Call room 428, West Pacific Bldg., 1031 S. Bdy.

Advertising Salesman

Proposition of highly recognized merit, permanent, comm. Interview mornings only. H. B. VAUGHN CO., 122 E. 7th st.

SALESMEN wanted, high class, for remunerative income deal. Cash advanced for expenses daily. Apply Only at 10 a.m. except Sunday. 6276 Hollywood Blvd.

SALESMAN, office furniture and equipment; experience desirable, but not essential, excellent opportunity for party selected. See Loomis, today. 219 W. 3nd st.

WANTED — A-1 painting salesman. Must be competent. Call 9 a.m. after Monday. ECONOMIC PRESS, INC., 229 Franklin Court rear. 124 N. Broadway.

SALESMAN for auto access. mfg.; Man capable of earning $10,000 or more a yr. wanted. 9 a.m. only today. 406 S. MAIN, Room 229.

FIRST class notion & novelty salesman for local territory. Must have local experience. See MR. CLINE, 376 So. Los Angeles st.

WANTED — Man for chain store, electrical appliance co. Permanent employment. Apply 8:45 a.m. 716 S. Figueroa st.

SALESMEN with car to sell food products to consumer. Liberal commission. Call from 9 to 11:30 a.m. 1530 N. Western ave.

SALESMEN, west side real estate, 20% com. Experience unnecessary. Owner, 250 S. Western ave.

"STOWELL" HAS A JOB FOR YOU. ROOM 403, 315 S. HILL ST.

Salesmen, Solicitors —10-B

Crew Managers!!

Sweetest Fast money deal ever offered in Los Angeles

Only thoroughly experienced men able to furnish bond need apply

614 TAFT BLDG. HOLLYWOOD

SALESMEN

INVESTIGATORS, civil or criminal special agents, Army and Navy intelligence men and men who have trained their powers of observation or wish to do so while working in a minor capacity with us. Better money than you ever received from bureau, department, or agency. Rapid promotion for those that qualify. See MANAGER, ROOM 403, 315 S. HILL ST. TUESDAY AFTERNOON, DECEMBER 27, AT 2 O'CLOCK SHARP.

EXECUTIVES

Established financial house requires services of capable men for outside managerial positions. Must be able to furnish bonds, be financially responsible and have broad acquaintance. Please state full particulars first letter which will be held in confidence. Address K. box 483, Times Branch.

SALESMEN FROM Illinois, New York, Michigan, Minnesota, Canada. Rare opportunity for you to sell best property between Los A. and the ocean. Center of greatest activity in 1928. Highest co-operation. See me personally, 9 to 12 a.m. GILLESPIE, Division Mgr., with Harry H. Culver & Co., 620½ W. 6th st.

DAVID HANEY INC.

Has an opening for two high grade estate salesmen. 1926 Wilshire Blvd., Bev. Hills.

BETTER THAN THE USUAL insurance proposition. Every co-operation. 1204 Mer. Nat. Bk. Bldg.

SALESMAN WANTED. THE T. J. LAWRENCE CO. 701 WEST SIXTH ST.

SALESMEN, GET THE SET UP ON THIS PROVEN DEAL. 901 SOUTH HILL ST.

TWO outside salesmen by business statistics corp. Good commissions. Permanent. Ph. FAber 2870.

Trades —10-C

WANTED—Superintendent of brick and tile plant. Party must be thoroughly experienced in manufacturing of hollow tile face brick and soft mud common brick; must be able to handdle men, overcome mechanical and ceramic engineering problems, also capable of developing market. One of largest plants in Southwest. Excellent opportunity for proper executive. State complete experience, former and present employers, age and salary. Address E. box 86, Times Office.

PRINTER improver with Intertype experience. Steady position. State experience and salary. Address L. box 500, Times Branch.

KELLY job pressman wanted, with Miller experience. Permanent job & good wages to first-class man. Address E. box 169, Times Office.

AUTO mechanic, all-round. Apply 341 W. 23RD ST.

Commercial Art—Miscellaneous 10-CA

Do You Like to Draw?

MEYER-BOTH CO., a large art and service organization, offers opportunity of practical training during spare time to men who like to draw and want to become commercial artists. Write or call for catalog. 916 W. P. STORY BLDG. 6th and Bdwy. Open evenings.

MAKE DRAWING ABILITY PAY. ART GUILD ACADEMY. Open evenings. 2405 W. 6TH ST.

To Learn Trades —10½-C

Electrical Workers In Big Demand

Hundreds of big pay jobs are open to skilled men. The demand will be even greater in 1928 when new development and extension projects are started. National training will qualify you for these big jobs quickly. Practical experience in our big shops enable you to go out and hold the best positions. Let us give you facts. VISIT US or WRITE for our free catalog. Information gladly given without obligation. If you are interested in a real future and great earnings, be sure to investigate this very thoroughly. Day and night school. Exceptionally low tuition rate. NATIONAL ELECTRICAL SCHL. 4006 South Figueroa st.

YOUNG man able and willing to work to apprentice with decorators. Apply DECORATORS' STUDENTS, Union Bldg., University Southern California.

SHOW CARD writing taught quickly in coml. shop. Earn while learning. Day or eve. 520 S. Bdwy. Rm. 205.

ACETYLENE & ELECT. WELDING. Tom the Welder, 7421 S. Alameda.

Hotel, Restaurant, Club —10-E

COOK, with charcoal broiler experience, only A1 steady man with references from high class local cafes need apply. Address L. box 529, Times Branch.

WANT 1st class cook 7 days, $50. Must be No. 1 fry man. Call 4 p.m. 6214 Pasadena ave., Chile-Ville. W car north.

Farm and Garden —10-H

WANTED—Partner in raising hogs. See ad under Business Opportunities.

Investment Required —10-R

WANTED—Salesmanager & collector for crews of house to house men. Must be a well dressed man of good personality and a good talker. Must furnish own car & deposit $600 cash bond. Salary & commission equals $250 to $300 per mo. Not less than year contract. We pay you to learn our line & you must go to work at once. This position requires hard & steady work. If you cannot meet requirements, do not answer. 437 DOUGLAS BLDG.

A MAN 30-35 yrs. wanted, executive position with corporation. College educ. or equivalent. Must invest $1000 in company to show dependability, etc. A splendid opportunity for qualified indiv. who can meet requirements. This opening will be effective Jan. 1st. Triflers do not apply. Address L. box 589, Times Branch.

MANUFACTURER needs associate and additional capital for expansion purposes; old established business on paying basis; enjoying national distribution of noncompetitive products; unlimited possibilities; bank references given and required; rigid investigation invited. Answer. Address E, box 94, Times Office.

MAN as equal partner for my Hollywood tire vulcanize & auto accessories business. Exp. not req. if good capable worker & satis. $200 mo. Good future, small investment. Terms. Owner, 5925 Santa Monica Blvd.

SALESMANAGER. For Southern California on a direct sales specialty which offers a big opportunity and will stand investigation. Call OX. 5547 after Sunday.

WANTED—Capable man with small investment to act as financial manager, $600 monthly profit on $600 capital, with services, conservative estimate. Apply 10 a.m. 6276 Hollywood Blvd.

PERMANENT position, good salary, wonderful future with a fast growing mfg. concern. $2000 req. Brokers do not answer. Address L. box 534, Times Branch.

PRESSER, 1st-class man or woman with references, steady work, good wages. Must have small amount of money to invest. See owner, 1260 S. LAKE. BE. 1053.

AUTO service sta. partner, $10 da. at start. No exp. nec. if willing wkr. Small inv. 6002 Hollywood Blvd.

MAN to work at seaside resort, good wages, small investment required. Room 412 RITZ HOTEL.

BIG project needs real men. Small invest. Steady big income. Owner, 453 S. Spring, Rm. 731.

ASSIST., $100 week. Pleas. est. bus. Small inv. 6002 HOLLYWD BLVD.

DETECTIVE wants partner. (beginner.) Flemmer, 552 S. Main, 9 a.m.

HELPER wanted, some mon. wtd. (Dr. $35 wkly.) 355 S. Bdwy. R. 201.

WANTED—HELP—
Female

ADVERTISEMENTS under this heading are restricted to those offering bona fide positions without any investment required. Positions requiring an investment will be found under the heading "Investments Required." Educational ads will be found under the heading "Educational—School, College, Private Instructions," "Business Training Courses and To Learn Trades."

Miscellaneous —11

WOMEN

BE IT RESOLVED

That no matter how large or how small your income was for 1927, the first three months of the new year will find your pockets lined with money, that you and your family will be happy and enjoying the good things of life and that at the end of 1928 you will be "sitting on top of the world."

IF THAT IS YOUR NEW YEAR'S RESOLUTION, READ ON. IF IT ISN'T, DON'T BOTHER GOING ANY FURTHER BECAUSE THIS NOTICE WILL NOT INTEREST YOU.

By answering this notice, you will have explained to you a NEW plan that has never before been used in Los Angeles. A plan that is absolutely practical and that has been proven in other cities to be the best "business getter" in modern times, from the viewpoint of the salesman.

THIS PLAN HAS POSITIVELY PUT THOUSANDS OF DOLLARS INTO THE POCKETS OF MEN AND WOMEN WHO OTHERWISE WOULD STILL BE EARNING TWENTY AND TWENTY-FIVE DOLLARS A WEEK.

THE BEST PART OF IT IS THAT YOU DO NOT HAVE TO BE A SALESMAN IN ORDER TO CASH IN ON THIS PLAN. IT IS EASY AND ALMOST "FOOL-PROOF."

No matter what your past work has been, come in and listen to the "PROOF" of this plan. It will mean money in your pockets right at the start of the New Year and from then on.

On Tuesday morning, December 27 at 9:45 o'clock sharp, this plan will be explained to you. Please be prompt, as the doors will be closed at that time.

J. C. HURLEY, 406 HILLSTREET THEATER BLG. 815 S. HILL STREET.

LADIES
Salary & Commission

1928 WILL BE THE BIGGEST YEAR FOR US.

Why Not for You

Your opportunity to connect with a large firm. WE PAY YOU WHILE LEARNING. EXPERIENCE NOT NECESSARY. Our ladies are making big money. Only neatness, alertness and personality required. Come in and talk it over with us. We are starting a big program. CALL AFTER 9:30 A.M.

621 S. WESTERN AVE.

TAKE R CAR

WOMEN—The manager of a large business requires the services of several educated, unincumbered women over 25 years, who could travel for a few months and later, when qualified, take charge of an important branch of the business. Right party can make this position pay her $3000 or more a year. Phone for appointment. Mrs. Maud N. Hill, Room 1128, Hotel Clark, Los Angeles.

WOMAN—An attractive position open at once for ex-teacher, substitute teacher or one especially interested in children. Age 25 to 45. Pleasing personality. At least high school education. Position permanent and will pay successful applicant $200 or more a month. Must be unencumbered and free to travel. F. E. COMPTON & COMPANY, Suite 910-11, 542 So. Broadway.

REFINED, neat (not over 34,) of pleasing personality, not afraid to meet public, free to travel with crew of young ladies; mgr. and wife, to assist on special circulation campaign, no house-to-house canvass or experience required; steady employment, $120 per wk., guaranteed to start, and transportation. Apply in person. Mr. West, Northern Hotel, 2nd and Hill. Don't phone.

PASTRY cook, hotel	$100, R.B.
Cook, employees	$50, R.B.
Waitresses, city	$70, mls.
Waitress, Amer. plan	$40, R.B.
Fountain girl	$15

Hummel Bros. (Agy.) 529 Towne av.

LADY with ability to meet people, charm and refinement, $1500 with opportunity for additional bonuses. Write K.M.J., W. M. Garland Bg.

REFINED woman to cook dinner, keep small house, take boy to school, good home, fair wages. 1116 Victoria ave. L car.

GIRLS for crepe paper work; experience unnecessary, but must be rapid worker. 5502 Santa Monica, R. 210.

GIRLS of good appearance, steady work. Good pay. See COVELL, 1102 Sun Bldg.

LADIES—Big money for your spare time. No experience necessary. 929 LOEW'S STATE BLDG.

WE offer employment to young women desiring to earn tuition. Calif. Commercial College, 2711 W. 6th st.

INSTRUCTORS, teachers wanted for Dreamland Ballroom. Call between 2 and 4 p.m. 537½ S. MAIN.

SALAD woman, school, $75 (4). Anderson Agcy., 126 W. 3. R. 205.

Store and Office —11-A

STENO., street bond exp.	$125
A-1 book-keeper	$135
Steno., north beach town	$125
Bkpr., typist, with car	$110
Steno., stock & bond exp.	$110
Price clerk calculator	$100
Steno., asst. bkpr., N. Bdwy.	$100
Steno., some comptometer	$100
Cashier, life insur. exp.	Open
Steno., casualty ins. exp.	$100
Steno., good at figures	$100
Remington biller, compt.	$100

Los Angeles Coml. Service (Agy.) 307 Van Nuys Bg., 7th & Spring. Ten years in this location.

YOUNG woman to assume all detail of checking, departmentising and control of costs in advertising department large music house. Agency or advertising department experience desired. Must be good typist, neat in appearance and work. No copy experience necessary. Salary $22.50 weekly. Write stating age, experience, married or unmarried. Address K. box 477, Times Branch.

UND. bkpr., splendid opp.	$125
Legal steno., out of town	$125
Clerk, inventory, Hollywd.	$90
Bkpr., steno.	$100
Cost accountant	$150

Pacific Audit & System Co., 829 Story Bg. (Agy.) 6th & Bdwy.

STENO., single	$90
Steno., single, legal	$130
BKPR.-steno., drive car	Open
BKPR., Hollywood	$110

Organization Bldrs., Empl. Agcy. 400 Central Bldg., 108 W. 6th.

STENO., AGE 25-30, START	$115
STENO., YOUNG	$75
A1 COMPTOMETER OPR.	$100

L. A. EMPLOY. BUR. (AGY.) 618 CONS. BLDG., 6TH & HILL.

F.C. Underwood bkpr.	$125
COMPTOMETER, typist	$105
COMPTOMETER, typist, biller	$80

BUSINESS SERVICE BUREAU, 312 Spreckels Bg. 714 S. Hill (Agy.)

STENO., legal 4 yrs. local	Open
Sten., legal (single) 6 mo. local	$130
Bkpr., sales exp.	$100

CONSOLIDATED AGENCIES, INC. 931 Bartlett Bg. (Agy.) 215 W. 7th.

A-1 BKPR., typ., bond exp.	Open
A-1 steno., 21-25, bond exp.	Open
A-1 comp. opr., 20-25, elec. exp.	$100

326 Mer. Natl. Bk. Bldg. (Agcy.)

YOUNG lady as stock clerk in wholesale notion & novelty house. Must be experienced. See MR. CLINE, 376 So. Los Angeles st.

SALESWOMAN in exclusive ready-to-wear shop. Refs. and exp. req. Address L. box 595, Times Branch.

REGISTER now for worth while January positions, Business Woman's Registry, 606 So. Hill.

STENO.-Sec'y. (22-27)	$13 - $150
Steno.-Clerical (young)	$80

515 Merritt Bldg., 8th-Bdwy. (Agy.)

STENO., age 23, sgl. Steno., legal. Phillips Emp. Agy., 233 S. Bdwy.

YOUNG lady for office work. Must be accurate. 511 Financial Center Bg.

BOGARDUS EMP. AGCY. 30% FEE. 502 Com. Exch. Bldg., 8th & Olive.

STENO., bkprs. OFFICE WOMEN'S ASSN. 605 W. 7th. (No agency.)

Business Training —11½-A

We Train and Place You

Special 6 wks.' typing and filing courses; 4 mos.' secretarial. Isaac Pitman, Ben Pitman, Gregg. Indiv. and class inst. Day, eve. KURTZ EDUCATIONAL SERVICE. 619 Hollingsworth Bldg., Hill & 6th.

POSITION waiting, learn COMPTOMETER, BURROUGHS, ELLIOTT FISHER & UNDERWOOD mach. bkpr., 6 weeks' course, supplies free. FIGURES INST., 605 West 7th.

SPECIAL terms to all students registering during holiday season for entrance prior to Feb. 1. Call for details. Efficiency Business College, 747 S. Hill.

STUDENT can earn $25 mo. assist office ½ days or room, board & $30 mo. at other work. EFFICIENCY BUSINESS COLLEGE. 747 S. Hill.

LABORATORY & X-ray courses taught by R. C. Campbell, M.D., director. 627 Bonnie Beach Pl. AN. 8044.

NURSES, bus. women, better yourselves. Day and night Lab. & X-ray courses. 216 Ferguson Bg. MU 3635.

10 GIRLS, minor office pos. ½ days, earn tuition & sal. while attending. Union Bus. College, 1007 S. Grand.

"Shortest Shorthand in the World." 610 Black Bldg., 4th-Hill. TU. 9653.

WANTED—HELP—
Female

Miscellaneous —11

TEA room cook	$150, meals
ASST. cook, T. R.	$110, meals

COOK, vegetable, hotel, city, apply now, start work Monday. Enid Rogers (Agcy.) 510 Delta Bldg.

GIRLS to paint handkerchiefs at home, no exp. neces. Piece wk. Excellent pay. No deposit for silks reqd. E. Morin, R. 328, 122 W. 3.

WANTED—HELP—
Female

Business Training —11½-A

SHORTHAND. Dillon, reporter & private teacher. Wilcox Bldg. 2ls' yr.

Saleswomen, Solicitors —11-B

EXPANSION!

One of Southern California's largest companies desires the services of two ladies, over 30, to work in co-operation with selling departments. Call before 11, 602 National City Bank Bldg., 8th & Spring.

LADY

YOUNG LADY with car to assist sales manager as personal secretary. Experience not required. Remuneration open.

DUnkirk 1700—Station 7

ASST. TO MGR.—

LADIES

Would you work one hour per day at your home, if you could make $10 to $20 per week? No experience required. Work pleasant. Position can be made permanent with one of oldest and largest firms. See Miss Hebel, 1032 N. Western. S car.

SALESWOMEN wanted, high class, for remunerative income deal. Cash advanced for expenses daily. Apply only at 10 a.m. except Sunday. 6276 Hollywood Blvd.

SOLICITORS wanted, guaranteed pay & commission. Pan-American Cleaners & Dyers, 5912 Hollywood Blvd.

LADIES to learn real estate business. Paid while learning. See COVELL. 1103 Sun Bldg., 7th & Hill sts.

Trades —11-C

SEAMSTRESSES, capable of planning & making high class window drapes. State experience & wage. Address D, box 3, Times Office.

BEAUTY parlor operator to manage downtown shop. Must be responsible. 114½ W. 9TH ST.

FIRST-class fitter for work in exclusive shop. Apply Helen & Martha, 509 W. 5TH ST.

Commercial Art, Misc.—11-CA

Do You Like to Draw?

MEYER-BOTH CO., a large art and service organization offers opportunity of practical training during spare time to women who like to draw and want to become commercial artists. Write or call for catalog. 916 W. P. STORY BLDG. 6th and Broadway. Open evenings.

MAKE DRAWING ABILITY PAY. ART GUILD ACADEMY. Open evenings. 2405 W. 6TH ST.

To Learn Trades —11½-C

EARN while you learn. Costume designing and gown building. NEFF STUDIO, 2812 W. 7th st. WA. 5660.

Household, Domestic —11-D

WANTED—White woman for cooking & personal laundry, 3 in family, local references required. Salary $75. Phone Mrs. Culver, EM. 1165. Tuesday morning after 9:30.

COLORED girl to help in general housework in small family. No washing. $35 month, room & board. 3421 Las Palmas, Sparr Heights, Glendale. Phone Crescenta 480.

WANTED—Competent white girl not over 35, for general housework & assist with care of 2 children. Room with private bath. Good pay. References required. HE. 0255.

COMPETENT girl for general house work in private kindergarten, must be good cleaner. Address L. box 499, Times Branch.

BY bus. woman & father, good plain ck., neat hskp. Would consider married couple. Address L. box 511, Times Branch, all week.

WANTED—2 white adults, preferably mother and daughter to take complete charge, cooking and housekeeping for small family. OL. 1088.

HOUSEKEEPER for business woman with 2 children. Give references & phone no. Address Box 1050, Glendale.

COOKS, white & col. Positions waiting. Brown Agcy., 1414 Santa Monica Blvd. Bev. Hills. OX. 7121. Formerly Scotanus.

UNINCUMBERED girl, C.S. preferred, to care for 3-year-old child mornings and evenings. Room and board. Call GL. 9178.

REL. Swedish or colored girl care of home & 2 small children. Room, board & $45 mo. Mother employed. 592130.

REFINED woman for general housework, man and wife, at business; call at 6906 Hollywood Blvd., after Monday.

COOK & second girl, sisters or mother & daughter, $150 and also general hawk. $75 to $85. 1011½ S. Broadway. (Agency.)

WHITE girl, housework, cooking & some laundry, 2 adults, 2 children. Good home. References. $50 a mo. 5760 Country Club Dr. WH. 0877.

EXPERIENCED 2nd maid. Must have good references. Small family. RO. 1155.

WHITE woman, general housework, 2 adults, 2 small children. $40 a month, room & board. OR. 9356.

HSKPR. for eld. lady, 3 d. wk., 5 to 9 p.m. $7 per wk. No laund. HE. 4258; AN. 1746.

WOMAN to do light housework for business people and care for 5-year-old boy. OR. 3011.

COOKS, couples, all domestic workers rely on Melruth Bev. Hills Agency. Courtesy at 421 Canon Dr. OX. 6116.

EXP. white girl to do general housework, plain cooking, assist a little with children. GL. 0495.

WANTED—Competent maid for general housework, 3 adults. No laundry. Phone EM. 7647.

CLEAN, willing girl, mother's helper, rm., board, $35 mo. to start. 159 N. Hamilton Dr. OX. 7848.

WOMAN for general housework & cooking, no laundry. WA. 5253.

WOMAN, light hawk., plain cook or ½ days, $30 mo. 1350 Wilshire Bl.

2nd md. (col.) $40. HOLLY. EMP. AGCY., 4866 Sunset. OL. 2715.

WHITE woman as mother's helper, $30 month. Call WH. 6432.

GIRL for housework and mother's helper, Excellent home. OR. 2445.

GERMAN Agcy., 406 So. Main. R. 236. Domestic help always wanted.

Professions, Vocations —11-F

WANTED—Young & good looking chorus girls who can sing & dance, for road company of HIT THE DECK. This is 1st class company, playing best theaters only. Apply Lillian Albertson, Majestic Theater, 11 a.m. Friday.

Investment Required —11-K

MAN with $350 to handle business opportunities. Leases and furniture and realty exchanges. Have nice office and car. Need help. Call 308 STACK BLDG.

MAKE money at home needlework. Apply 332 W. 58th st., bet. 10 & 3.

WANTED—HELP—
Male and Female

Investment Required —12-A

WANT assistant 30 yrs. estab. business (some money.) (Draw $79.50 wkly.) Address T. box 175. Times Office.

WANTED—
Agents and Canvassers —13

MEN WITH EXPERIENCE

in soliciting — door to door. Magazine and newspaper subscription solicitors preferred. Salary and commission for hustlers. Call between 8 and 9:30 a.m. or 3:30 and 5:30 p.m. Circulation Dept., 2nd floor, Times Bldg., ask for Mr. McAllister or Wilson.

SOLICITORS, NO EXPERIENCE REQ. ROOM 1, 247 S. BDWY.

EMPLOYMENT—
Agencies —14

CALL OL. 4437 FOR ALL KINDS RELIABLE JAPANESE WORKERS.

WANTED—SITUATIONS—
Male

Miscellaneous —15

YOUNG EXECUTIVE

Under 35, married, univ. grad, left high-salaried executive position in east to live in Calif. Hard worker, thorough, ingenius, want position with reliable concern; salary not important; glad to start at bottom if future possibilities are good; no objection to selling. Address F. box 152, Times Office.

PRINTER, all-around man, understands business from front office to shipping room, wants chance to prove ability to firm requiring services of competent man in any capacity. Address Printer, 4616 Willis ave., Van Nuys, Cal.

STUDENTS—Am. & Filipino want work for room & board or small pay. Houseboy, janitor, pk. or ser. sta. Registrar, Nat'l Sch. AX. 9061.

MAN experienced in collecting, tracing & special investigation, with special agent's exp. Refs. 3930 W. AVE. 36. AL. 5526.

LICENSED fireman wants pos. willing to work as janitor or watchman. MI. 1796. 6424 Makee ave.

YOUNG man to drive car or make himself generally useful in exch. for rm., board & small sal. WE. 8066.

BOY, 16 years, to do light work after school for room and board; can drive car. HE. 4774.

COMP'T janitor, handy with tools, operates all oil burners. HU. 1357.

YOUNG col. man wishes janitor, hs.-wk., chauf. 1st-cl. ref. HU. 5344-R.

RELIABLE young man, 20, work of any kind. Have car. AL. 3581.

YOUNG col. man wishes janitor, hs.-wk., chauf. 1st cl. refs. HU. 588-R.

Store and Office —15-A

MONTHLY audit, only positive protection against dishonesty and expense leaks. Methods used by largest national concerns. Personal service. MR. THOMASON, WE. 1345.

PRACTICAL, efficient accountant, keep books part time, open, close books, prepare financial statement. Telephone TU. 3385.

YNG. man, exp., dispatcher & shipping clerk. Loc. & Interurban Trk. Co. RO. 3420.

ACCT. books opened, closed, audits, income tax. MR. 4568 or eves. 592767.

PUB. acctnt., 5 yrs. loc. exp. desires pos. C.P.A. office. Hart. EM. 5080.

GROCER, 15 yrs. exp., best ref., wishes steady position. Ph. 557-039.

BKPG. & aud. ½ day, weekly or monthly. Reas. GA. 7290.

Salesmen, Solicitors —15-B

SALESMAN, commission own car, travel California and Middle West. Want materials for tile and mantel trade. Address F, box 104, Times Office.

Trades —15-C

AUTO sprayman, 1st class all around striper, etc., wants work on commission or salary. 643 ESTRELLA AVE., Arcadia, Cal. Ph. 152-J.

PRINTER, competent job, ad make-up, lock up. Fast & neat work. Best L. A. rec. Ph. Pasadena, Sterling 6220.

BAKER wants situation in bakery, restaurant or hotel. 20 years' experience. Martin Dunn, 1061 Maple ave. Phone ATlantic 9854.

GEN. mech., acct. weld., grad. elect. school, chauff., helper, anything considered. Make offer. Swartz, 725 W. 54th st.

FIRST-class Monitor, hand screw or Jones & Lamson hand, can set up own machines. McCABE, EM. 9280.

ATTORNEY, exp., wants to affiliate with established attorney or firm. Address L. box 316, Times Branch.

BAKER, all around American, middle-aged, go anywhere. C. Ford 4108 EFFIE ST. 599-156.

ROOFS repaired, guar., paint, tint, carpenter, fence, gen. repairs. Do own work. BE. 2477, eves., Sun.

CARPENTER, good finisher or repair. A. P. DEWEY, 231 S. Hill. ME. 4643.

CARPENTER, repairing, alterations. No job too small. Phone DU. 5203.

CARPENTER, $5 day, finishing, repairs. WE. 7418. Staunton.

PRINTER, experienced, go anywhere. Address F. box 96, Times Office.

Chauffeurs, Teamsters —15-D

CHAUFFEUR, EXPERT DRIVER, MECH. WHITE, SINGLE, COURTEOUS, WILLING WORKER. 10 YRS. IN CITY. BEST LOCAL REF. PERMANENT OR PART TIME. GL. 4440.

CHAUFFEUR, neat appearing, industrious, desires permanent position, driving private, 12 years in Los Angeles. Ph. 599143.

TWO exp. Filipinos with ref. want job in family, one for chauffeur and one for cook. Either work together or separately. Call ME. 78[illegible]

EXPERT CHAUFFEUR & MECHANIC DESIRES POSITION. 10 YRS. EXP. CAD., LINCOLN, PIERCE, PACK'D. JOHN, APT. 3. DR. 9625.

YOUNG man student drive ½ days. Exp. refs. Any car. $15 week. OR. 1425.

CHAUFFEUR, mech., col., very neat, rel., careful driver, any car. 7 yr. exp. A-1 ref. HU. 4554-J.

CHAUFFEUR, part time and by hour preferred, familiar Cadillacs, etc., English, 45. Greaves, HE. 0990.

COLLEGE student, exper. driver, wishes afternoon work, part time or weekly. Good refs. AT. 5760 a.m.

CHAUFFEUR, experienced, wants to work in a family. Can drive any make car. Phone ATlantic 7044.

CHAUFFEUR, colored, desires work, experienced in any make of car. Can do mechanic work. Call HU. 4339-W.

WHITE chauf. 26. Present employer leaving city. Highest loc. ref. Any car. AX. 9874.

FILIPINO, chauffeur, 4 yrs. exp. Priv. family. Local ref. Call DR. 5598, Room No. 6.

CHAUFF. & mech., 15 yrs. exp. on all makes of high-grade cars, sober & reliable. Good local ref. CAp. 2395.

DRIVERS (2.) Filipinos, age 22. Do other work. Phone ME. 5559.

CHAUF. wants pos. priv. fam. 5 yrs. exp. Do other work. Ref. MU. 4598.

CHAUFFEUR, EXCELLENT DRIVER, ANY CAR. AN. 0551. REFS.

EXPERIENCED Filipino driver, plain cook, houseboy & gardener. ME. 6405.

Hotel, Restaurant, Club —15-E

CHEF, Filipino, experienced, cafe, tea room or restaurant. Gabriel, ME. 7537.

1ST-Class Chinese chef for club, hotel or rest., city or out. Address F. box 14, Times Office.

COOK, private or club, or school; best reference, room 16.

Professions, Vocations —15-F

ENGINEERING salesman, well exp., successful record, both tech. & sales field, wants local connection. Address L. box 386, Times Branch.

MALE attendant, local professional references. Ph. Santa Monica 63684.

Farm and Garden —15-H

WANTED—By experienced man, position as caretaker or on ranch. Can furnish A-1 references as to character, etc. Address W. Bonar, 555 1st st., National City, Cal.

WANTED—A job, ranch work by middle-aged single man, has had ranch exp. Address P. O. box 1226, Puente, Cal.

GARDENING, lawn, any kind of work day or hour, by young man. AT. 6816.

HAVE your lawns raked the new way for best results. HU. 4630.

House Servants, Caretakers—15-J

FILIPINO, rel. & exp., priv. fam. chef & hsmn. Best ref. FI. 0478. Mack.

COL. man wishes apt. hse. work. Janitor. Phone AN. 3286.

RELIABLE Chinese boy wants pos. in private family. MU. 0519, Rm. 7.

GERMAN, houseman, 32, single city ref. All around. Ruben. MU. 8524.

FILIPINO, experienced cook, housework, private fam. Ref. ME. 5419.

BUTLER, caretaker, German, single. Ref. Address F. box 39, Times Office.

FILIPINO univ. student wants schoolboy job in private family. RO. 1874.

WATCHMAN, exp., elevator lic. E. L. Sykes, 523 Stanford ave. ME. 4935.

Painting, Decorating and Carpentering —15-K

CARPENTER works by day or job. expert on altering & repairs, gives estimates or draws plans. DR. 2432.

PLASTER PATCHING. SMALL JOBS A SPECIALTY. PH. 52577.

PAINT, paper or tint. $2.50 rm. up. Outside paint'g. McCoy. AT. 0737.

CARPENTERING, painting; $5 a day, 1st class work guaranteed. CH. 0141.

PAINT, paper or tint. $2.50 rm. up. Outside paint'g. McCoy. AT. 0737.

$5 WILL paper, paint or tint rm., material incl. Work guar. GA. 5511.

PAPER walls, tint ceiling, $3.50 up. They will rent. AT. 9808.

$5, WILL paper, tint or paint rm. Material incl. Guar. DU. 8175.

PAPERHANGING, 25c up per roll. Satisfaction guaranteed. DR. 4259.

PAINTER, paperhanger, wants work. Day or con. OR. 0590 or BE. 5168.

PAPERING, painting, tint, low fig'rs. Know how. Go anywhere. FI. 1829.

CARPENTERING & painting. No job too large or small. Davis, OR. 5294.

MY work can't be beat. Papering, 30c roll. Painting & tint. BE. 3870.

Day Work —15-L

WORK today, floor polishing, kitchens, woodwork cleaned. Windows washed. Furniture polished. American, white, young, fast. Reliable, courteous, reasonable. Excellent worker. Advance orders taken. Phone MU. 7450.

FLOORS MACHINE POLISHED, $2.50 RM., MACHINE SANDED, $6 RM. KITCHENS WASHED $3. WINDOWS CLEANED, 10c. ALL WORK GUARANTEED. ME. 7672.

WINDOWS washed; kitchens, bathrooms, wdwk. cleaned. HARDWOOD firs. cleaned, waxed, or refinished. Satisfying service. Young WHITE American. Go anywhere. BE. 9253.

WINDOW washing, floor polishing, kitchen & wdwk. cleaning, painting & tinting. Work guar. Ph. ME. 6436.

HOUSE cleaners, work by day. Japanese. WA. 9150.

HOUSE cleaning and handy man. City refs. Charlie Mitchell. AT. 5046.

STAR Jap. day work Co. (Agcy.) 604 N. Virgil. Hollywood. OL. 7922.

EXPERT window cleaning and floor polishing. 1605 W. 9th st. DU. 0185.

WANTED—SITUATIONS—
Female

Miscellaneous —16

LADY of refinement, managemt. apt. house or hotel. Very efficient, honest & successful. Can furn. local ref. Address F. box 299, Times Office.

LADY exper. desires position as apt. house mgr. Refs. BE. 9651.

TUTORING all grades, backward pupils a spec., ref. 557464; FA. 4581.

Store and Office —16-A

A1 newspaper woman wants position on newspaper or established advertising concern. Executive secretarial experience. Good connection in L. A. & vicinity. Call UN. 0243.

STENOGRAPHER, rapid & accurate. 5 yrs.' experience, assistant bookkeeper, desires hours 10:30 a.m. to 3:30 p.m. $15 wk. AT. 6570, Tues.

COMPETENT typist and receptionist wants ½ day work. TU. 4006.

VERSATILE steno., sec., univ. educ., capable of original work. 4 years' office, 3 yrs. high sch. exp. Wishes position with reliable firm or individual. Phone DU. 3920.

STENO., BKPR., CAP. BEGINNER, TRAINED FOR COMPETENCY, MOD. SAL. WARE. 8:30-5. TR. 8497.

AUDITING, part-time book-keeping, systs. installed. Loc. ref. Ph. 590044.

Nurses —16-C

MALE nurse, 25 years, practical experience, any sort of a case. Rates reasonable. R. Hutchinson, Westport Hotel. 600½ E. 7th. ME. 6777.

UNDERGRAD. nurse, conv. invalid, elderly. Any case. In or out of city. Best refs. 556235.

UNDERGRAD. nurse, conv. invalid, elderly. Any case. In or out of city. Best refs. 556235.

PRACTICAL NURSE, $4 A DAY. 50C AN HOUR. ME. 2331.

REFINED, experienced woman wishes care of invalid. BE. 9209.

UNDERGRADUATE with city references, will take case. GL. 0549.

EXP. pract. nurse. German American. Address E. box 246, Times Office.

Housekprs., Domestics, Cooks—16-D

THE active women of today are free from worries when they call ELITE EMPLOYMENT AGCY. For BETTER household service. 412 W. 6th. Room 416. VA. 3441.

UNINCUMBERED, practical, 1st class hskpr., fine cook, wants position in adult family. Jan. 1. FI. 1075.

WOMAN with little girl, 6, wishes position in motherless home or where parents are employed. AL. 3437.

WHITE woman, exp., trustworthy, good plain cook, quick willing worker, where good help is appreciated. ME. 8121.

EASTERN Star lady wishes position in motherless home. Mason's home preferred. A-1 ref. Address E. box 215, Times Office.

TR. 8318. We have numbers of women & girls registered. Cooks, maids, hskprs. ENID ROGERS SERVICE (Agcy.)

COMPETENT young woman wishes position as housekeeper, with 3-yr. old girl. Mrs. Alyce Wadsworth, 307 Parkside ave.

COMPETENT lady with little girl wants housekeeping for employed couple, good clean cook. 925 N. TOWNSEND.

REFINED widow, no incumbrances, desires position in widower's home, motherless pref'd. Will leave city. Address L. box 320, Times Branch.

MAID (col.) rel., neat and exp. Ref. Good plain cooking or 2nd work. AX. 3259.

HOUSEKEEPER, Scotch, refined, honest, boy, 3 yrs., wants position in good home. 243 S. Griffin ave.

COOKS, couples, all domestic workers, best refs. Supplied by Melruth's Bev. Agency. Service at OX. 6116.

FOR dependable help of all kinds call Brown Empl. Agcy., Beverly Hills. OX. 7121. Formerly Scotanus.

REF. young white woman, good cook, hskpr., in gent.'s home. Address F. box 115, Times Office.

1ST class cook wants work, all kinds. Day or week. Holiday dinners, parties, weddings, etc. Ph. CH. 2308.

REFINED elderly lady wants position to assist light housework. HU. 3717-R.

PRACT. nurse wants care of invalid or elderly, exp. & ref. AT. 5364.

NEAT, ref., exp. col. girl, ½ or all day cook & hskpg. HU. 2580-M.

EXP. col. girl wants gen. hswk., $50 or more. HU. 1069-J.

REF. woman, hskpr., elderly couple. Address F. box 127, Times Office.

HSKPR. & practical nurse. Ref. exchanged. ME. 6134.

ELDERLY LADY WANTS HSWK. Address E. box 248, Times Office.

EXP. woman wishes gen. housework or work by day or hr. EM. 6945.

COL. women's club ½ day wk. Cooks, parties, child nurse. AT. 5324.

WHITE working housekeeper in small Gentile family. MEtro. 2272.

HOUSEWORKER & cook in Jewish family. Phone before 11 a.m. 52491.

1ST class colored caterers will cook holiday dinners. DRexel 3742.

COMPAN., secy. to invalid by educa. exp. prac. nurse. ME. 4334.

HSKP. clean, willing worker, boy 7, steady job. 2341 Hollenbeck ave.

COOKING & hswk., priv. fam., moderate wage. Phone 9 to 1. ME. 3093.

FRENCH lady wants hswk. care of child or sewing. WH. 2467. 1 to 5.

2 COL. girls, exp., specialize in cook & serve holiday dinners. BE. 6341.

Dressmakers, Seamstresses—16-E

SMART hats made from used & new materials. Sats. guar. Reas. Your home or mine. ME. 6970. Rm. 209.

DRESSMAKING, alterations. N. Y. exp. 420 N. Larchmont Bl. HE. 3903.

DRESS a day by excellent dressmaker. References. Reasonable. TH. 2315.

A GARMENT a day. A1 modiste, tailor or stylish, perfect. $6. FI. 2694.

MILLINERY & dressmkr. wants pos. Address E. box 283. Times Office.

SMART garm. finished in 1 day. A-1 designer. $6 day. HOllywood 0260.

Day Work, Laundresses —16-I

LAUNDRY DONE BY CAPABLE JAPANESE LAUNDRESS. SILKS CAREFULLY DONE. REAS. CALL FOR AND DELIVER. EM. 1090.

WEST & N.W., furn. hskpg., steam heat, garage. Reas. Family 2 adults. Address L. box 325, Times Branch.

RELIABLE, honest German laundress A-1 cleaner, knows how to work. Wishes any kind day wk. OR. 7236.

A-1 laundry, house cleaning, especially wdwk. Not afraid to work. Any kind day work. AT. 6916.

REL. white woman, trustworthy and dependable, exp. laundress & quick, willing house cleaner. AN. 6146.

A-1 LAUNDRESS, call & deliver. Ref. VA. 7120. Eves. TU. 3850.

CLEANING, A1 laundress, any kind of day work. TH. 5862.

EXP. white laundress in fine work wants 2 or 3 days' work. Ph. 590279.

WANTED—SITUATIONS—
Male and Female —17

MAN & wife, American, as caretaker or manager in apt. house, experienced, reliable, best references. Can furnish bond. McCABE, EM. 9280.

MAN, wife, age 32. Strong, maid, gardener, anything for private family. Can drive. MU. 3844.

FINNISH couple desires position. Cook & handy man, drive car. HU. 4340-J.

EXP. couple wish apartment house employmt. Ph. Mr. Green. AT. 8034.

COUPLE with yrs. of exp. want apt. to manage on percentage. AT. 6042.

RENTALS

WANTED—
To Rent

Rooms —18-H

REF. bus. woman, desires rm. & kitchenette or 2 rms., furn. or unfurn., Christian family. Westlake or N.W. Address L. box 308, Times Branch.

PAINTING, part pymt. for small one-room apt. Wilshire or Holly. dist. Address F. box 95. Times Office.

Rooms and Board —18-J

NEWLY furnished room in refined, quiet home; excellent home cooked meals. N and L cars close. 941 S. Lake, 1 block west of Alvarado; 2 blocks south Westlake Park.

Houses —18-K

6-ROOM bungalow, 2 or 3 months, $80 to $100 per month. Phone Happy Locators, EM. 4996.

WANTED at once, fur. bung. Must have 3 baths, will pay $150 mo. rent. Address K. box 343, Times Branch.

Flats, Apartments —18-L

WEST or northwest, furn. hskpg., steam heat, garage; reasonable. Family 3 adults. Address L. box 325, Times Branch.

ANNOUNCEMENT

The following subdivision of Rental Columns will enable TIMES readers to more quickly locate the places they want to rent.

West and Northwest

Includes all west of Main street and all sections north of Jefferson street—West Adams, Pico Heights.

South and Southwest

Includes all south of Jefferson street and west of Main street—Vermont Square, Manual Arts, Angeles Mesa, Goodyear district, etc.

East and Southeast

Includes all east of Main street and south of Mission Road—Boyle Heights.

North and Northeast

All north of Mission Road and east of Glendale Boulevard—Elysian Park, Highland Park, Lincoln Heights, Garvanza, Glassell Park, Huntington Drive.

TO LET—ROOMS—
Furnished, Etc.

West and Northwest —19-A

WHY NOT PHONE YOUR WANT-AD TO THE TIMES? NO CHARGE ACCOUNT NECESSARY AND COURTEOUS, EXPERIENCED AD-TAKERS, DAY AND NIGHT, WILL HELP YOU WITH YOUR COPY IF DESIRED. MEtropolitan 0700.

LOVELY furn. front rm., priv. entrance, breakfast if desired, close in, all conveniences, ½ blk. L car line. In private residence, Wilshire dist. 1036 S. BRONSON.

LOVELY rm. in private family. Gar., shower, hot water for 1 or 2. 10 min. out. 2729½ FRANCIS AVE.

$3 WK. for 2 or 3. Imagine nice clean rm., steam heat, shrs., maid service. 525 W. 30th st., E. of Figueroa.

SGL. rm., also dbl., in lov. priv. home, all conv., piano, park, Jewish pfd. 1046 S. Westlake. DU. 4917.

NEAR Westlake, fur. rm., man. $5 wk. DR. 1243.

LOVELY rm. in priv. home. Refs. opt. 636 N. Mariposa. H car. 590498.

$4, PRIV. home, close in, priv. ent., adj. bath. 120 S. Witmer. 554696.

LARGE newly furn. room in priv. home of 2 adults, for refined gentleman, bath & shower. No other roomers. Close in. $20 mo. DU. 9580.

$20. NICELY furnished room, adjoining bath, Wilshire dist. R car. 4175 W. 8TH ST. DR. 7403.

$30 MO. All the comforts of home, priv family, gar., sept. ent. near park. Emp. man preferred. MU. 8532.

$5 WK. & up, quiet sunny with private bath. $7.50, H. & C. water, steam heat. DR. 7248. 510 Beacon.

$25—NEAR Ambassador, ½ blk. car, tile bath & shower, business person. 753½ S. New Hampshire. DU. 6652.

Hollywood —19-W

LG. sun. front rm. in priv. home for gentleman, ref. no movie person. 1817 Whitley ave., near Yucca.

BEAUTIFULLY furnished room, private family, Hollywood district. Reasonable. Ph. MU. 2993.

HANDSOME living-rm., wall bed, bath, priv. entrance view. GL. 6041.

LOVELY rm. with running water, $5.50. 1816 N. Wilton Pl. GL. 4847.

South and Southwest —19-B

FUR. rm., priv. fam., no other roomers. M. V cars. 4351 S. Grand. AX. 9439.

$4, Shower, bath, garage. 1464 W. 37TH DR.

$4.50 wk. pr. home, no other rmrs., pr. bath & ent. 707 W. 32. BE. 9060.

$4 WK. Modern rms. for gentlemen. Dude Hotel. 4237 S. Olive. AX. 0918.

TO LET—HOTEL—
Rooms —19-H

HOTEL FIGUEROA
939 S. Figueroa St.

A new $2,000,000 hotel with equipment far superior to that usually found in best hotels. Guests' continuous entertainment, concert orchestra, dancing, motion pictures. A number of outside sunny rms. & bath. $50 mo.; without bath, $40.

HOTEL KNICKERBOCKER. New, modern, QUIET, 1 blk. west of Figueroa, bet. 5th & 6th. Out of traffic. Few min. walk downtown.

POT OF COFFEE & ROLL SERVED to RM. EACH MORNING. All rooms have priv. baths or shwr. $2.00 per day, $10.50 per wk. single, $2.50 per day, $12.50 per wk. dbl. 551 S. FREMONT. MU. 8101.

$1—DAY NEW—$1

10-Story Modern Fireproof Hotel. 621 rooms, $1 day, bath privilege. $5 TO $10 PER WEEK. 200 rooms with bath, $1.50, $2 day. EL REY HOTEL, 4 & San Pedro St. Operated by Stillwell Hotel Co.

NEW LOW RATES

BELMONT HOTEL. Hill St. at 3rd. $7 week up. $1.50 day. NEW, FIREPROOF. All private baths and showers. Luxurious, ultra modern.

HOTEL ELMAR. 250 rooms, without or with shower or tub baths. The quietest family hotel in the city, yet within 5 min. walk of business center. Rates as low as $5 per week. Garage. 335 S. HOPE ST. 100 feet north of west entrance to 3rd st. tunnel.

GATES HOTEL

6TH AND FIGUEROA STS. Opposite Jonathan Club. A home downtown. Many social activities. Large rooms with bath. $50 month.

HOTEL NORTHERN. Hill and 2nd. 200 fireproof rooms. Modern hotel service. $30 per mo. Detached bath. $40 with priv. bath.

$6 Vanderbilt $8 Bath

326 S. Hope. In-town. Out of noise. Modern. Private phones.

$1 day up, El Roy Hotel

$6 wk. up. Priv. baths, shwr. 1130 Trenton, blk. W. Fig. 12. WE. 2441.

NEW GRAUMAN HOTEL. OL. 2101. Most exclusive dist. All sunny, quiet rooms. Monthly rates. H car. 673 N. KENMORE, nr. Melrose.

$5 WEEK. BDWY. HOTEL. 308 N. Broadway. $1 day. St. ht., running water, all outside rms.

$1.50 Day Up—Wagner

$6 wk. up. Like home. 814 S. Hope.

$5 WK. Pvt. bath, $3. Dwnts. Stm. ht. BUSCH HOTEL, 658 S. Flower.

75c DAY. Nadeau Hotel, 1st & Spring. $4 wk. up. Beaut. lby. elev. stm. ht.

TO LET—ROOMS—
And Board —19½

6107 FRANKLIN AVE. GL. 4913.

THE BACHELOR CLUB

A club residence, favorably located within 2 blks. of the center of Hollywood business district, providing desirable accommodations for about 50 professional, business and other men. The club service includes well cooked meals (breakfast and dinner,) ample lounge room. Cards and billiard rooms are available without extra charge. Beautiful grounds. Parking space. Weekly rates, $12.50, $14, $15, $17.50.

$50—Cedars Inn. Beaut. mansion for home. 2 blks. W. of Elk's Club, Wilshire dist. Large lobby, library, billiards, social life, excell. food, have vac. for couple, also 1 lady. 448 S. Lafayette Pk. Pl. DU. 0189.

1005 W. 6TH ST. D CAR. TR. 3121.

THE EVANGELINE

HOTEL FOR BUSINESS GIRL. Sunny outside rms. 3 excel. meals. Rate $1.50 day. Special weekly rates.

NEWLY furn., Wilshire home, will take 2 paying guests, couple or sgl. rm. Wholesome food, nr. C.S. school & church. ½ blk. bus. 1½ blks. car. ½ blk. N. of 3rd st. 132 S. Clark Dr. L. A. OX. 5630.

$50—Young people, large front rm. adjoining bath, twin beds, best food, homelike surroundings, social evenings. nr. Ambassador Park. 691 S. KINGSLEY DR. DU. 1428.

$12.50—1 blk. Chinese Theater, real home atmosphere; family style cooking; singles and doubles. Rustic Lodge. 6819 Hawthorne. GR. 8610.

LARGE beaut. furn. rm., 2 business girls, also rm.-mate for yng. man, connecting bath & shower, exceptional meals. 1346 S. Westlake. BE. 8708.

PRIVATE boarding home, sunny rooms, furnace heated, home cooking. Parking space. Modern prices. Pico car. 1242 S. Westlake. BE. 8762.

CHARM, corner guest home has sgls. & dbls. $9-$10, $12.50 wk. Delic. food, steam heat. 3 blks. E. of Vermont on L car. 1004 Elden. DU. 8168.

NEW attrac. furn. guest home, young bus. people. Bridge, danc., ex. mls., gar. 722 S. St. Andrews. DR. 3324.

636 S. Ardmore, dbl. & sgl. Sunny cor. rms., adj. & priv. baths, delicious meals opt. Gar. DU. 5468.

2 WEEKS free. Pract. nurse's beaut. home for aged or afflicted. Tender care. Sunny rm. Furnace. UN. 9414.

HEART of Hollywood, reas. rates, home atmosphere, congenial people, garage. 1954 Hillcrest Rd. GL. 1473.

$45, LOVELY double rm. with bath, also singles, nice home, good meals. 611 S. HOBART. WA. 5874.

SUNNY rms., private baths, showers, home cooking. Garage, S car. Close in. 698 Wilshire Pl. WA. 5218.

ATTRACTIVELY FURN. SUITE WITH PRIV. BATH. BEST HOME COOK'G. DU. 2231. WILSH. DIST.

NICE home for bus. girl, good food; priv. fam. 109 S. Mariposa. WA. 9264.

SOLE. & dbles. in a cong. home. Del. food. Reas. 670 S. Bixel. DR. 0661.

LOV. large rm. & sun porch, ex. mls. 728 S. Manhattan. DU. 5694.

NICE SUNNY RM. HOME COOKING. 601 S. VIRGIL. DR. 0890.

Rooms, Board for Children —19¾-H

5863 ANGELES MESA DR. Have wonderful sys. of feed and training bottle babies under year old. UN. 1044.

HOME for mothers & children. Hr. & day. 1327 Girard st. AT. 9410.

REFINED Hollywood home, bd. & rm. for children. Rm. parent. GR. 0237.

Day Nurseries —19¾-K

ESTHER LEE NURSERY. 747 So. Carondelet. Fitzroy 1662.

TO LET—HOUSEKEEPING
Rooms —20

$5 UP. Dbl. & sgl. apts., hskpg. rms. Evthg. furn. Pk. sp. 1500 W. 20th.

$5 Wk., rm. & kitch., everthy. fur. Pkg. 2627 Orchard off W. Adams.

TO LET—APARTMENTS—
Furnished

Miscellaneous —21

$45. Beautiful single apts. Overstuffed furnishings. Walking distance. Near West 7th street. Hoffman Apts. 1241 Ingraham st. Tel. 52569.

$45 Lovely Singles $35

Close in, comfy & convenient. Overstuf. furn. Janitor service. No raise in rents for winter. Clark Apartments, 1317 S. Fedora. BE. 8839.

$35—FANTA APTS.

Large single, south exp., steam ht., jan. serv. N. L cars. 1001 S. Union.

NEW & beautiful hskpg. apts. incl. 2 beds, lights, gas, phone & gar. One with sleeping porch. $25 to $35. Just opened. 1324 BONSALLO AVE.

$25 & $30. 2 & 3-rm. apt. in Tujunga where asthma disappears. Munson, 455 E. Michigan ave., Tujunga.

GLENDALE'S NEW SAVOY APTS.

520 E. ELK ST. Very attractive new furnishings, singles and doubles. Electric refrigerator, maid's service. $45 & up.

$75

Beautiful front double. Sunshine all day long. Will accommodate 4 people. HOFFMAN APTS. 1241 Ingraham st. Tel. 52569.

SGLS. $60 UP — DBLS. $70 UP. JUST OPENED —

BEL-AIR APTS.

129 N. OXFORD. Elec. refrig. All lge. rms., richly furn. Nothing finer. twice the price. TWIN BED EVERY APT.

$35—Nashua Apts.—$40

Sunny apts., o'stuffd. 1421 W. 10th.

$20-$35—2 RMS. & sl. porch; heat, gas, linens incl. 1345 Pennsylvania.

$5 WK., or $20 mo., single apts., everything furn. 331 MAPLE AVE.

$26-$35. Apts. Overstuffed furn. Steam heat. 1048-49 E. 4th. P car.

$35, SGL. apt., very comf. furn., etc. h.w. Dial Court. 2270 W. 30th st.

West and Northwest —21-A

The Opening Of MARJUIS APTS.

NORMANDIE AT 4TH ST. DR. 5686

An impressive 6-story apt. bldg., surrounded by gardens & exclusive homes. Furnished with the finest Karpen furnishings. Singles, doubles, bachelor & 4-rm. suites. Real steam heat. 24-hr. switchboard service. Rates very reasonable to permanents.

THE PARK LANE

COR 4TH & NEW HAMPSHIRE. HEART OF WILSHIRE. Magnificent new six-story bldg. The last word in 2 & 3-room suites. Furnished by noted decorator. Real steam heat, electric bath sound-proofing, soft water, refrigeration, switchboard, bell boy, 24-hr. service.

JUST OPENING

RICCARDO APTS. Most luxurious 2 & 3-room suites in this residential dist., ultra modern, cedar lined wardrobes, steam gas heat, elec. refrigeration. Rates include everything. Best of service. 2016 W. ADAMS. RO. 5363.

JUST OPENING

THE ALBA APTS.

715 SO. ST. ANDREWS PLACE. DRexel 3240. Beautifully decorated and tastefully furnished single & double apts. Dinette, electric refrigeration, elevator, every apartment on outside apart. Rates reasonable.

ANCELLE APTS.

COR. 7TH & GRAMERCY DR. LUXURIOUSLY FURN. SINGLES, DOUBLES & BACHELOR APTS. All outside rooms, twin beds, dinettes, electric refrigeration. Daily maid service. EXCLUSIVE WILSHIRE DIST.

THE ASTOR ARMS

New Class A fireproof bldg. Steam heat, Frigidaire, single, double, 3 rooms. Complete hotel service. Garage in building. $100 UP. RATES ON LEASES. Gramercy Dr. at 8th. DUnkirk 7816.

WESTCHESTER APTS.

1275 WESTCHESTER PLACE AT PICO. New, attractively furn. single and double apts. in high-class dist. Gas, electric refrigeration. Steam heat & daily maid service. EM. 4121. High-class cafe in connection.

Brittany Apts.

NORMANDIE AT FIFTH. WILSHIRE CENTRAL RES. DIST. Spacious. Handsomely furnished. Homelike atmosphere, garage, maid service optional. Congenial management. R and S cars. DU. 1019.

$55—JUST OPENED—

EL VINE APTS.

6146 Eleanor at Vine. 1 blk. So. of Santa Monica Blvd. Luxur. furn. in Spanish overstuffed, cozy dinettes, gas, light, elect. refrig., maid serv. incl. GL. 7109.

Regal Apts. FI. 2300

2350 SAN MARINO. $65—LARGE APT. HOMES—. Sgle. and dbl. Elec. refrig. Weekly serv. Priv. gar. avail. CONVENIENT LOC. CLOSE IN. $35 AND UP.

BELLEVUE ARMS

1170 BELLEVUE NEAR SUNSET. Beautiful new large single apts., elegant o'stuffd. furn., tile kitchen and bath, extras inc. MU. 9648.

THE TRAYMORE

R & H CAR SERVICE. 633 S. RAMPART. LARGE SINGLES & DOUBLES. Elev., frig., steam heat, maid serv. PRIVATE PARK. $65 TO $125.

MANISSES MANOR

610 CORONADO, bet. Wilshire & 6th st. Artistically furn. sgls. & dbls. Cent. loc. Elec. refrig. All extras incl. 4 & 1 bus lines.

THE SUPERBA

An apartment with doubles and singles for discriminating people. Unusually large rooms, dinette, Frigidaire. S car to 335 South Berendo. Phone WA. 5709.

$35-$65. Just Opening. $65-$75.

CLIFFDALE APTS.

335 SANBORN AVE. Cor. Normal & Hoover. Singles, doubles, bachelor apts. Frigidaire, extras inc. 592305.

SEAFORTH HOUSE

Clinton street and Norton ave. Something new, different & good. Sunny rms. bay windows, fireplaces. Twin beds. Frigidaire & service. $65 inclusive. GR. 4270.

STRATFORD APTS.

Large sunny singles, doubles, $35 to $50. Steam heat, Lge., sunny pch. Lawn & lob. 1725 W. 6th st. DR. 3927. Take D car on 6th st.

COOPER ARMS

$45 UP. Singles, dressing rm., carpeted floors, including extras. OL. 9259. 334 N. Heliotrope Drive. "H" car.

TREMONT APTS. 641 S. Berendo st. Wilshire district. Splendid accommodations, elevator service. All outside rooms. Abundance of sun and air. Attractive singles from $45 to $75 per month. Tel. WAsh. 9301.

THE CHATHAM APTS.

716 S. BERENDO. Wilshire dis. nr. Ambassador, steam heat & Frigidaire. Best of service. Sgls. dbls. 3-r. suites & hotel rms. HIGH-CLASS FLATS & APTS. $75 TO $300.

KELLS & GRANT

Wilshire and Western. DU. 2000.

157 S. CATALINA—S CAR.

La Madrid—Just Opened

Sunny, luxurious doubles & singles. Din., elec. ref., rates reas. Ext. inc.

SEVEN ROOMS

Furnished or unfurnished. Maid, janitor, steam heat, elec. ref. Mariposa Gardens, 515 S. Mariposa.

VERY nice single, $42.50, Dbls. $70.

LOWRY APTS.

549 N. HELIOTROPE DR. OL. 3180.

$40.50 Leeford $40.50

Lights, gas, phone, jan. serv., furn., newly decorated. 3657 Leeward av.

LOS PALMAS

$50 Singles $65. 147 S. NORMANDIE. WA. 2295.

$45—Large sunny upstairs double, steam heat & hot water. Aldeane Apts. 1546 Winfield St. DR. 9342. "L" car.

$42.50 New Ansley Apts.

Sgls. Steam heat, extra ins. $c gar. O'stuffed. 3218 SUNSET BLVD.

BEAUTIFUL studio apartments, singles and doubles. Refrigeration and maid service. 721 South Mariposa, across from Ambassador. WA. 4939.

$35 Kaniwald $45

Singles & doubles, overstuffed, steam heat. 1214 S. LAKE ST. BE. 0980.

$32.50 Up—Finkle Arms

Mod. overstuffed. 812 S. Figueroa.

LARGE, airy & in a quiet high-class dist., rent reas., single and dbls. 932 S. MARIPOSA. FI. 3406.

$45, SINGLE APT. Beautifully furn. Wilshire dist. Extras included. R car. 3066 W. 7TH ST. WA. 8011.

$35 — LIVE IN WESTLAKE — $40. Overstuf. furn., tile bath; close in, maid service. 516 S. UNION AVE.

$45—VIRGINIA LEE

New apts. Extras. 1232 S. Catalina.

$35 & UP. Singles & doubles. First class. Near Westlake Park. References. 503 Park View. DU. 7591.

Apt. 3281 Monette Pl. $40

Bet. 9th & 10th, near Western.

$40—NEW singles, tile bath, shower, dr. rm., jan. serv.; ½ blk. stores, gar. Univ. Cal. 626 N. BERENDO.

JENSEN APTS. STRICTLY MODERN. STEAM HEATED. LOW RENTALS. 1706 SUNSET BLVD.

$45, DOUBLES, 2 beds, steam heat. Near Westlake Pk. 834 S. Westlake.

SINGLE & DOUBLE apts., newly decorated. 2422 1-4 S. HOPE. M J cars.

3 RMS. $30. Bedrm. Comp. furn. Gar. 1351 A. W. ADAMS.

TO LET—APARTMENTS—
Furnished

West and Northwest —21-A

$32 UP. LARGE SUNNY SGLES. & DBLES. SOME WITH TWIN BEDS

Formal Opening
DECEMBER 28TH
Allendale Arms

Elevator, private phones, dressing-rooms with cedar drawers, tile features and showers, steam heat, Frigidaire, fully carpeted and beautifully designed, overstuffed furniture JANITOR AND MAID SERVICE You'll appreciate the exquisite taste of this apartment home with its wonderful view.
COR. 9TH & NORTON
PHONE ORegon 3304.

ARDMORE APARTMENTS—437 No. Ardmore, Cor. Rosewood, north of Beverly Blvd. Singles and doubles. Rates $60 to $75. Nothing like them for the money. Don't fail to see these apts. before making a choice. We claim not only the finest furniture in the city, but the best arranged house. Large lobby, ball room and billiard room. All apts. have large dinettes, living rms. 13x19, 2 closets, large dressing rm. Interior finish texture and oil painting. Weekly cleaning service. For any desired information phone Manager. GLadstone 5509.

Formal Opening
"THE ENDICOTT"

407 S. Kenmore at Fourth st. Luxurious all outside large single and double apartments. Frigidaire, large dinettes, two large closets. Elevator, maid and hotel service. YOUR INSPECTION INVITED MRS. WALTER LENSE. Managing Owner.

NOW OPEN—
LA CRESCENTA APTS.
Nothing finer in Wilshire dist. Mohair furniture thruout. Singles and doubles, twin beds, steam heat, Frigidaire. Daily maid service if desired. Large recreation room. We have desirable S.E. singles and S. W. doubles. Reasonable. 839 S. GRAMERCY PL. L CAR. Mr. and Mrs. Klotter, resident mgr.

THE WILSHIRE
671 SOUTH CORONADO. DR. 6173. A homey place to live. Spacious lobby, beautifully furnished apartments of 3 & 4 large rooms, extra large closets. Daily maid service, elevator, steam heat & Frigidaire. 24-hour switchboard service, now open for a few permanent guests.

SGLS., $60 UP. DBLS., $100 UP
YORKSHIRE MANOR
JUST OPENED
Artistically furn. Quiet, refined. Modern. Centrally located res. dist. 623 S. Westmoreland. DU. 1675.

WICKER ARMS
835 N. Alexandria. $45 to $65. New, elegantly furn. Singles, dressing room, dinette, fireplace, shower, maid & jan. serv. 1½ blks. H car.

$60 UP—PELLISER
NEAR AMBASSADOR HOTEL
Beautiful singles & doubles. Frigidaire & every conv. incl. in price. 817 S. HOBART. DR.9022. DR.7537

$45 Billups Apts., Dbls.
New bldg., S.E. exposure. Adults. Vineyard car. 1635 Arapahoe. Jan. service.

THE PATRICIA APTS.
New bldg., sgls. & dbls. Twin beds. Frigidaire. Attractive prices. 226 SOUTH BERENDO ST.

CHEVY CHASE APARTMENTS
Singles & doubles. Rates reasonable.
WEEKLY JANITOR SERVICE
1427 ACACIA. Take D or C car. Phone DRexel 7212.

LARGE outside newly furn. apt. So. exposure. Ovstfd. furn., flr. lamps, tile bath & kit. Breakfast nook. Continuous hot water. 3 car lines. $40. 1801 S. Bonnie Brae.

NEW SHERMAN APTS.
Large, well appointed apt.-homes. Twin beds. 24-hr. switchboard. FRIGIDAIRE. STEAM HEAT 314 S. Alexandria. S car.

$40—Washington Manor
1909 S. Union, cor. Washington. Beaut. furn. singles & dbls. daily maid & janitor service. BE. 8960

CAMARITAS APTS.
BRAND NEW
Attractive singles and doubles. 151 S. KENMORE. DU. 3994.

New Library Apts.
Opposite new library on Flower Very close in; strictly first-class 819 S. FLOWER. ME. 8134.

$35—ELSA APTS.—$40
Singles, overstfd. 118 N. NEW HAMPSHIRE. H car. WA. 1936.

$25—SINGLE, nicely furn., near car line and church. 1712 S. Crenshaw.

$30 UP. Steam heat, elev., lobby, ovstfd. YULE APTS. 1243 W. 6th st.

EMPRESS APTS., close in, steam heat. Reas. 1637 Shatto st. DR. 2969

$8 WK., new apts. $11 Diamond st. off Figueroa, N. of 1st st. (auto pk.)

LADIES only—$25 & $30 month. Cozy singles. 645 N. Heliotrope. OL. 2659

$40 SGLS. RITZ CARLTON. $45. 2962 Francis bet. 8 & 9, off Vermt.

$32.50. BARD APTS. Lgts., gas, stm. heat incl. 463 S. Hartford. D car.

$30—FRONT, single, bath, adults. 1234 S. Ardmore ave. Pico car.

VISTA GRAND APTS. Ph. 64208. 409 S. Bonnie Brae, nr. W'lake Pk.

$40 S. Burlington ave. Attrac. furn. dbl. & sgl. apts. in an exclus. home.

Hollywood —21W

BEAUTIFUL DOUBLES—$55
SOUTH EXPOSURE
Modern mohair and walnut furn. Every convenience. C car to door.

BETSY ROSS APTS.
911 N. Virgil. 2 blks. E. U.C.L.A.

$65 UP. WEEKLY SERVICE
Somerset Apts.
6075 FRANKLIN AVE., Hollywood. Sunny, beautifully furnished apartments, free light, free gas, free garage. 24-hour switchboard service. Spacious gardens. Ideal place for those wishing quiet, refined and beautiful surroundings. Most unusual. Tel. HE. 4161.

Before renting an Apt. DON'T FAIL TO SEE
EL CAPITAN APTS.
JUST OPENING
In best residential section. Wonderful singles & doubles, exquisitely furnished, twin and double beds, very spacious closets, FRIGIDAIRE. There is nothing to equal these in Hollywood at these prices. 5757 FRANKLIN AVE.

BLACKBURN APTS.
BEST IN HOLLYWOOD
Ideal location, 24-hour switchboard and daily maid service, water softener, refrigeration. 4-rooms. 2 baths. single and bachelor rooms. 1805 N. WILCOX. GR. 8151.

NORMANDIE AVE., 1717 N. OL. 5307

AUDREY ARMS APTS.
Hollywood's Finest
SPACIOUS SINGLES & DOUBLES
Exclusive, refined, quiet. Beaut. lobby and roof garden.

HILLVIEW APTS.
Exceptionally large single, doubles & 4-room suites, pianos, STEAM HEAT, garage, complete hotel service is maintained. 6533 Hollywood Blvd., cor. Hudson.

$50—LIVE IN HOLLYWOOD—$55
NEW ASHLAR APTS.
Home of individuality and refinement. Mohair furniture. Carpeted throughout. Soundproof. Maid service. 1330 North Berendo. C car.

$45—$50—$52.50
New singles, everything incl. We invite comparison. Look at any 10 apts. & be convinced. Hedvig Apts., 1819 N. Kingsley. HO. 7019.

$50—CAHUENGA APT.
1830 N. Cahuenga ave. GL. 9068.
Large Single
See the splendid value offered.

$40 Up, Rosemar Apts.
Luxuriously appointed bachelor. Light, gas, linens, daily maid service included. FRIGIDAIRE. 5607 La Mirada ave. HE. 9697.

$50 Dracena Arms Up
2087 DRACENA DRIVE. OL. 2487 Newly opened, elegantly furn. All extras & wkly. serv. incl. N. Vermont to Ambrose, 1 block east. Garages.

SINGLES OR DOUBLES
Furn. or unfurn. Cheerful corners. Exclusive, like a private home. Phone for information. HO 2760.

$45 UP—GARFIELD PLACE APTS.
PHONE, LIGHT, GAS
Inc. 1823 Garfield Pl., block W. of Western, blk. N. of Hollywood Blvd.

5 & 6 LARGE rooms, beautifully furnished. 2 tile baths & garage. Rent very reasonable, heart of Hollywood. Owner. WH. 8054.

FREE RENT
to Jan. 1st. Brand new. Frigidaire. Reas. 1426 N. Edgemont. 596-623.

CHEREMOYA APTS.
2087 FRANKLIN AVE., Hollywood. Lge. sgl. apts. with bkft. rm., light, gas, phone incl. $60. GR. 3251.

HOLLY. MOD. BONNER APTS. 1207 N. ORANGE DR. HO. 8172. Outside, airy, showers, home privacy Free maid serv. Spec. low rates.

DESIRABLE APTS. furn. & unfurn. Near school, car & Hollywood shopping dist. 5951 Chula Vista Way.

CORNER double apt., individual front porch, beautiful lawn & shrubs. $55. gar. $5. 6357 FOUNTAIN AVE.

TO LET—APARTMENTS—
Furnished

Hollywood —21W

ALTA MIRA
Just completed, one of Hollywood's finest ultra modern apartment houses. Four and three-room doubles, exquisitely furnished to carry out the Spanish design of architecture. Antique furniture and imported rugs with baby grand piano and radio in each apartment. Elevator, electric refrigeration. Class A garage in building, daily maid and janitor service, and every other modern convenience conceivable to make the Alta Mira the acme of high-class apartments—now open for public inspection. 5228 SUNSET BLVD.

HOLLYVIEW ARMS
JUST OPENING
Distinctive, spacious, singles, doubles and bachelor apartments, offering an excellent mountain view and an abundance of sunshine. Handsomely furnished, with every modern convenience; sound proof bldg.; electrical refrigeration, elevator, showers, dinettes, maid and janitor service. Gas and lights included.
1725 N. EDGEMONT
½ blk. north of Hollywood Blvd.

THE ORCHID, 1818 ORCHID AVE.
FINEST LOCATION
QUIET, SPACIOUS NEW SINGLES

LOOKING for a real home? See the beaut. new sgls. at the Mission design, St. Katherine, ideally situated. 6534 Fountain. HO. 5684.

DOR ELAINE APTS. Now open, exquisitely furn. Don't look further. Just what you are looking for. All conv. $40 up. 1516 N. Normandie.

SINGLE apt., partly furn., in rear. $25 mo. 1975 N. ALEXANDRIA.

LOVELY single, ovstfd., tile, living porch, gar., sep. ent. 1338 Mansfield

South and Southwest —21-B

MISNER APTS.
$37.50, $40, $45, new outside single. Tile bath, sink, ovstfd., large dressing rms. 210 W. 43 PL. O-M-V cars.

$37.50 NEW FLAT, 3 LARGE RMS., o'stuf., tile bath, shr., ½ blk. schl. 2 5c car lines. 602 W. 87th st. YO. 7692.

TO LET—APARTMENTS—
Unfurnished —21½

JUST OPENING
VILLA DORIA
Sunny 3-rm. suites, partly furnished all new, private entrances, extra bed, range, elec. refrig., steam ht. Real homes. Attractively priced. 1746 N. KINGSLEY DR. OL. 1510

BRAND NEW beautiful cor. apts., 3 rms. & dinette, fine res. st., big Spanish liv. rms., extra bed, tile bath, shower, twin sink, Frigidaire, big closets, garages, blk. to 2 car lines, mkts. 1220 N. Orange Gr., nr. Fairfax. HE. 0438. Nights HE. 2907.

$35—CASA DE CARTHAY, $37.50. 3 rms., new modern, Frigidaire, shower, radio. 226 Towers Dr., ½ block south Wilshire. Ph. OX. 2289.

JUST completed. Beau. dbl. apts., all outside sunny rms., high ground. Rare view, close in. Bit. in features $35. 1337 S. Highland ave. Nr. Pico

4 LARGE rms., bath, 2 extra lavatories, hot water, sep. ent., gar., exclusive dist. 38 ST. JAMES PARK.

$55 FAIRVIEW APTS. $55 New 3-rm. & dinette. Will furnish. 1975 N. Wilcox. GR. 4964.

5 ROOMS & bath, extra lavatory & gar., in heart of Hollywood. Rent very reasonable. Owner. WH. 8054.

UPR. front liv.-rm., bdrm., bath and shwr., kitch., dinet, range, bkfst. table, hot wat., gar. 133 N. Kenmore.

3 RMS., excl. home apts., lge. liv. rm. bedrm., dinet., unit heat, Frigidaire, nr. 3rd. 212 S. CATALINA ST.

TO LET—FLATS—
Furnished

West and Northwest —22-A

7-RM. UPPER DUPLEX
Beautifully Furnished
$125 (3 BEDROOMS)
GARAGE. DR. 7109
C. J. LEHMAN,
757 S. CATALINA ST.

6-RM. upper, new duplex, beaut. furn., maid rm. & bath, gar. 1073 VERDUN. OR. 6692.

6 RMS. 2 baths. Beaut. furnished Apply upper N. flat. 629 S. Hobart.

6-RM. new, $75. 3 bedrms. Beaut. & comp. fur. All comforts of high-class home. Exclus. W. Adams Hts. 2114 La Salle nr. W car. RO. 3157

5-RM. upper, nicely furn. Baby grand, o'stuffed, linens, silver, janitor, garage. $140 mo. Ambassador section. 223 S. CATALINA.

5 LGE. rms., beaut. furn. sun rm., piano, tile bath, furnace, instant hot water, gar. Close in, exclus. St. James Park. Nr. 23. Mod. rent.

5-RM. upper flat, 2 bdrms., near Ambassador Hotel. Garage. $60 mo. 935 So. Kenmore. Phone Glendale 779-R.

5-RM. sunny upper duplex, well furnished. Porch, garage. Nr. Adams & Vermont. $75. 2830 MENLO AVE.

5 RMS., completely furn., 2 bdrms. Reas. 1823 S. Normandie. AX. 8042

5-RM. upper So., newly furn. Gar. 417 S. Catalina. S car.

5-RM. upper so., newly & nicely furn. Shower, gar. 129½ S. BERENDO

5-RM. flat, new & beautifully furn. 413½ SO. CATALINA

5-ROOM, mod., hot water, janitor service. Gar. $80. WA. 6014.

3-RM. tile bath, shower & sink. Overstuffed fur. Only $42.50 with garage. Home Realty. DU. 2310.

THREE large well-furnished rms. & bath, entire upper; couple; gar. $40. 1430½ W. 25TH ST. 2, 3, V cars.

3 RMS., private hall, steam heat, gas, light & ph. incl. $75. 1021 W. 7 st.

3-R. $20 to $30. The Carlton. 2 beds sew. mach. Close in. 232 N. Grand

$30, 3 rooms, 2 beds, close to car lines, near Pico & Western. RO. 8002. 1155 SO. OXFORD.

South and Southwest —22-B

5-RM. MOD. upper flat with gar. 2620 S. Vermont ave. For key ph. Fitzroy 0424 or HU. 7263.

4-RM. so., beaut. furn. 2 beds. Gar. Near Expo. Park. 3919 Budlong. VE. 4976. UN. 6513.

$45, 4-RM. clean, comf. flat, new overstuffed, 3 beds, slp. porch, gar. Adlts. 343 & 325 W. VERNON AVE

East and Southeast —22-C

4-RM. loc., near Sears-Roebuck, near R car. 733 S. Boyle. CH. 4271.

4 RMS., $35, comp. furn. Gar. 224½ E. 55TH ST. AX. 8212.

TO LET—FLATS—
Unfurnished

West and Northwest —23-A

9 RMS. 4 BEDROOMS. 2 BATHS & EXT. LAV., STM. HT., JAN. SER. VAC. cleaning wkly., lux. home o'looking Lafayette Pk. Adults. 684 Benton Blvd. Owner. FI. 0415.

7 RMS., 2-story, 3 bedrms., large L.R., bkfst. R., garage, lawn. Beverly dist. 149 So. Wetherly Dr. nr. 3rd, blk. east Doheney Dr. Key at 147. Mr Galloupe, owner, MU. 3126.

6-ROOM lower duplex, 1553 No. Kingsley Dr., Hollywood. Garage, 2 bedrooms, flowers, ½ block car line and bus.

6-RM. upper, unit heat, 2 tile baths & showers, garage, locker. 115 So. NEW HAMPSHIRE, nr. car & bus.

6-RM. new flat, $85. 2 blks. 3rd st. car. Elec. refrig. WH. 1195. MISS SACKETT, 364 S. LA BREA.

6-RM. upper So., like new, mahog. 620 S. Westmoreland Ave. DU. 3679

6 RMS., south upper, 2 baths, new perfect condition. 1321 S. Wilton Pl.

5-R. flat, new, elec. refrig., unit heat, beautifully decorated, blk. to "W" car, mkts., etc. Adults. W. 31st & 2nd ave.

5-ROOM upper duplex, $65. Large sunny rooms, adults only. 5711 Carlton way, bet. Wilton & Van Ness, one block so. of Hollywood Blvd.

5-RM. beaut. sunny lower & upper. High class, $70 & $75. 2 bedrms. 915 S. Mariposa nr. Ambassador Hotel. See them. VA. 1722.

5-RM. beaut. new Mediterranean flat, unit heat. Frigidaire, colored tile baths; low rental. OX. 9051. 163 N. Realtor Rd. Beverly Hills.

5 UNUSUALLY ATTRACTIVE RMS. & SUN NOOK. Entire upper sunny duplex. Settled adults. Quiet home. New. Price right. 2325 Crenshaw.

5-rm. lower, 4-rm. upper, soundproof walls, unit heat, hwd. finish. Adults. 307 S. Catalina.

5-RM. cor. upper & lower duplex, hand dec. walls, tile features. Ph. Gar. L.A. Hi dist. near cars. WH. 3476

5-RM. NEW DUPLEX, 2 BEDRMS. UPSTAIRS. Gar. 1½ blk. N. of 6th st. 374 7-8 LOMA DRIVE.

5-RM. MODERN lower, $55. Business center. H car. Adults. 670 NO. KENMORE. Ph. 591013.

5-RM. new upper flat, extra large rms., beautiful location. $75. 4933½ Elmwood ave. HE. 6333.

5 RMS., desirable upper, every convenience. Adults. 597½ S. Norton.

5 AC. house, fruit, gas, elec. pump. 329 Central Bldg. TU. 9559. Tuesday

5-RM. beaut. Wilshire, tile, ex. bed. Like new, $50. 3869 W. 8. FI. 0391.

5-RM. upper, all mod., range, firepl., gar. 432½ S. Norton. WA. 9468.

5-RM. upper mod., newly dec. 2322 3rd ave. Reduced rent. FI. 0462.

5 & 3-rm. mod. flats, close in, garages. 513 N. Figueroa. $30 and $18.

5-RM. BEAUT. FLAT. REDUCED TO $55. 1430 REID ST. RO. 6893.

5-RM. lower So. Gar. P car. $55. Adults. 1258 S. Plymouth. WH. 3594.

4-ROOM flat, 5th ave., near West Adams, adults, $40. Phone Happy Locators, EM. 4996.

4 sunny rms., EZ rent, semibusiness. 330 S. Boylston. C car. 582305.

TO LET—FLATS—
Unfurnished

West and Northwest —23-A

4 & 5 RMS. Every mod. conv. Very reduced rent. Walking dist. L.A. High. Inq. 1307 5th ave.

4 beautiful extra large modern rms., fine res. section. Gar. $50. 1814 S. HARVARD BLVD. RO. 0938.

4-RM. lower, tile bath & sink. Ex. bed, gar. Adults. $55. 215 S. CARONDELET. DR. 6213.

4-RM. new flats, 2 bedrooms, elec. refrig., gar. 200 Park View. OR. 8783.

4-R. new flat, gar., ex. bed. 332 S. Clark, N. of Burton Way. HO. 5277

4 ATTRACTIVE rms. & garage. $55. ½ blk. Ambassador. 816 S. Fedora.

4-RM. beaut. upper, gar., $50. Fine location. 2317½ West Blvd. W car.

4-RM. new flat, $35. Tile bath, sink, ex. bed, mod. thruout. 2233 Vineyard

4 LARGE rms. & sun rm., extra bed. Fine loc. Reas. 1828 S. HOBART.

4-rm. mod. 5129 Clinton, $40. 5-rm. 3000 S. Normandie. $45. VA. 0437.

3-RM. mod. upper, hot water, gar., $35. 4301 MELROSE AVE. 593653.

$50 TO $62.50.
960 S. Ardmore, new 4-room flats, one rear room, one wall bed, breakfast nook, unit heat, Frigidaire, hardwood floors & trim. DU. 0469.

$45—REDUCED FROM $70
2720 W. 9th. Wilshire dist. Living-room 22x15. Everything desirable. Best 4-room flat for low rent.

SAVE TIME RENTING!
We have flats, houses, furn., unfurn., $35 to $150. Also stores. C. A. Peterson, Vermont at 10. DR.5268

FLATS & DUPLEXES, $40 UP. HUGH EVANS & CO., INC. 6101 WILSHIRE. OR. 1121.

$40 EACH. 3 new mod. 4-rm. flats. Extra bit.-in bed. Including gar. 2916 Dalton ave. GR. 6192.

$55—DANDY flat nr. S & H cars, 2 bl. from Western. 562 N. Serrano. GLadstone 2186.

Hollywood —23-W

5-RM. flats, brand new, lg. liv. rm., heat, Frigidaire, cedar closet, $90-$100. 8276 W. Norton. OX. 8642.

4 LARGE rms., gar., nr. Jr. High & grammar school, store, etc. Reas. rent. 4626 Franklin. HE. 5664 eve.

4-RM. lower mod. Gas range, gar. Adults. 4637 Melbourne ave. OL. 4481

3 RMS. & sleeping porch, lower, gas range, light & gas paid. $40. See Mitchell, 1428 Hudson.

$40—3 rms., $50, 4 rms. in new bldg. 637 N. Windsor, nr. Melrose & 5c car

South and Southwest —23-B

4-ROOM lower, modern, sunny, tile bath & sink. $40. Near Vermont. 1121 W. 36TH PL.

4 & 5-RM. upper & lower, tile, shower, etc. 1212 W. 40 PL. UN. 0403.

3-RM. $35. Upper So. Newly dec. Gar. 5428½ S. FIGUEROA.

North and Northeast —24-F

5-RM. lower, beaut. situated, 2 car lines, gar. 147 S. Ave. 53. GA. 3166.

TO LET—HOUSES—
Furnished

West and Northwest —24-A

13-RM., 2 baths, extra tol., 4 extra lav., beautiful Blvd. $225. All the latest listings. Houses, bungalows and flats, $100 up. Phone Tuesday. MRS. MEYER.

The Henry de Roulet Co.
Wilshire at Western. DU. 4400.

12 RMS., 3 baths. Hancock Pk	$500
8 rms., 3 baths, new furn.	$225
7 rms., bung., 4 mo. or more	$150

LAACK & WILLIAMS
DU. 3300. Mrs. Wood. 3759 Wilshire Blvd. nr. Western.

10-RM. English brick corner, New Windsor Square	$275
8 rms., 4 bedrms., 3 baths, English stucco	$200
6 rms., Span. stucco bung., Hancock Pk. Grand piano, twin beds, patio & fountain	$150

JAMES J. DONAHUE
DR. 4951. Wilshire Bld. cor. Westn

10 RMS., beautifully furnished, Victoria Park district. Gas furnace, modern conveniences. Reas. rent. Owner leaving city. WH. 7939.

10-RM. stucco, exclusive loc., 4 master bedrms. (3 have inclosed slp. porches.) 3 baths, 2 gars. RO. 5231

9 ROOMS, beautifully furnished, near Lafayette Sq. Exclusive neighborhood. Oriental rugs, piano, Frigidaire, 3 baths, unit heat, double garage. Call OR. 6229 mornings.

8-R. beaut. furn. oriental rugs, everything desired. 5 bdrms., 3 baths, sleeping porch. Betw. Alv. & Ver. nr. 6th. Bargain. DR. 3961.

7-RM. modern home, eleg. furn., comf. easy chairs & davpt., baby grand, excel. bedding, 3 bedrms., twin beds, 2 baths, shower, elect. refg., gas fur., dbl. gar. 107 N. Kingsley Dr. WA. 8485.

7 RMS., 3 bedrms., slp. pch., 2 baths Owner's beautifully furn. home, Larchmont dist. DR. 5593.

7-ROOM duplex, $60. 1819 S. Normandie ave., near Washington.

6-RM. beautifully furnished upper duplex. 2 baths. $100, nr. 3rd and Western. DR. 0380.

6-ROOMS and garage, corner Rosemont and London. 2300 London.

6 LARGE rooms and breakfast rm., 3 bedrooms, beautifully furnished; grand piano; Wilshire-La Brea section. 735½ S. Ridgeley Dr.

6-RM. modern furnished bungalow, 2 bedrms., floor furnace, janitor service & gardener, gar. 6c zone. Hillside location. 1376 EDGECLIFF DR. (Inq. 1358.) OL. 4514.

6 rms., fireplace, gas furnace, 2 large bedrms., bath, shower, 1 blk. school & church. 2 blocks Carthay Theater. DU. 2699 and RO. 9702.

5-RM. new duplex (front) 2 slp. rooms upstairs, beaut. o'stuff. furn. Reas. Gar. 1½ blks. N. 6th st. 53083. 374 7-8 LOMA DRIVE.

5-RM. dup., new furn. Bath. Gar. Lovely lawn, caretaker. Beaut., high-cl. loc. Reas. 3221 W. Adams.

5-RM. mod., piano, gar. 2030 W. 30th Low rent to desir. party. WH. 0134.

5-RM. hdwd. flrs., shwr., o'stfd., gar. 258 S. Burlington. 52563; EM. 2571.

4 RMS., exclu. new home apt., priv. front, rear entrance in beaut. bldg. Frigidaire, luxuriously furn. 2 bedrms., twin beds, real home with all comforts. Inclu. gar. $100. Adults. 2522 S. Harvard Blvd., at 26th st. 1 block N. of Adams. EM. 3245.

4 RMS., 1201 Harcourt ave. Gem of a little home, never before rented. Furnished. $75. Bess A. Greene. 849 S. La Brea. WH. 1704.

4-RM. front bung., beaut. comp. furn. inclu. garage. Adults. $60 mo. 956 S. HARVARD BLVD. L car.

4-RM. comb. bung. New dec. Blk. W. car. Phone, ex. bed. 2031 6th ave.

4-RM., $40. Nicely furn. mod. bung. Walk. dist., adults. 1510 W. 1st st.

4RM. bung., nice, furn. piano, gar., nr. U.C., H car. $50. 733 N. Ardmr.

3-RM. nearly new, all conveniences. $35. Call 1928 Kent st. DR. 0016.

3 ROOMS and bath, partly furnished. $22.50. 1645½ Lake Shore ave.

BEVERLY HILLS
Beautiful furnished bungalow, 3 bedrooms, rent reasonable, immediate possession with or without furniture.
Potter & Richards, Inc.
1501 Wilshire Blvd., Beverly Hills. OXford 1161.

HIGH-CLASS HOMES & APTS. $100 TO $1500
KELLS & GRANT
Wilshire and Western. DU. 3000.

Free Rental Service
J. M. FRENCH CO.
151 N. Western. GR. 5163.

Free list of ALL BEST WEST SIDE HOMES 3976 Wilshire, cor. Wilton. DU.7414

GOOD home well furnished, very cheap for right couple. 1157 SO. NORMANDIE. DR. 1178.

MISS COLLINS
WILSHIRE RENTAL SPECIALIST
3366 Wilshire Blvd. OR. 1284.

COSY 5 rms. with piano, $65. 636 NO. BERENDO. Phone 598-579.

Hollywood —24-W

7-RM. stucco, north of Hollywood Bl. 3 bedrms., 2 baths, patio, dbl. gar. GR. 4131; HO. 3847.

6-ROOM attractively furn., sun rm., separate shower, garage, near schl. Good transportation. 1439 Crescent Heights Blvd. GR. 3362.

6-ROOM attractively furn., sun rm., separate shower, garage, near schl. Good transportation. 1429 Crescent Heights Blvd. GR. 3362.

6 RMS., 3 bedrm., 2 baths, orient rgs. grand piano, 2 gar. Lawn cared for GL. 7020, ETHEL HE. 1303.

6 ROOMS, garage, near grade & Jr. Hi. schools, lawn & water pd. $100. 5646 Virginia ave. HO. 5306.

6 RMS., 2 baths, beautiful lawn & neighborhood, nr. La Brea and Sunset, $100. Call Mrs. Traylor, GR. 3378.

5 RMS. 3 bedrms., dinette. Studio bung. Whitley Hts. Beaut. furn. View. $165. Ph. GR. 0145.

5 rms., 2 bedrms., gar., attr., excel. loc. N. of Holly. Franklin Ct. 1812 N. Harvard. GR. 2068.

5-RM. bung., 2 bedrms., sleeping pch., lge. living-rm., open firepl., 1 blk. N. of Franklin ave. GL. 5656. 2037 Vista Del Mar.

5 rms., $55. Sunny bung., nr. schools, tile feat. Attrac. 717 N. Hayworth.

5 RMS., bkfst. nk., gar., piano, overst. Excel. loc. $110. 5716 Carlton Way

5-RM. stucco & gar., $60, o'stuffed. Nr. car & sch. 950 N. Van Ness.

4 RMS., ½ dbl. nicely furnished & gar. 1152 N. Normandie ave. See Jenks. 7001 Melrose. HE. 7704.

4 ROOMS, cutest place in Hollywood 2065 HILLHURST AVE. 597-283.

$201 SUNSET BLVD., 3-rm. bungalow with gar., nicely furnished, newly decorated, $70. Opposite "Garden of Alla." Agents co-operate

ELEG. furn. West Holly. home, 3 bdrms., lovely loc., near blvd., long or short lease. GR. 7602. GR. 4258

BEAUTIFULLY furn. bung. nr. 3 car lines. Gar. 915 N. OXFORD, or phone WA. 5676 after 6 p.m.

TO LET—HOUSES—
Furnished

Hollywood —24-W

Rentals—Hollywood
Real Estate and Exchange. Guaranty Real Estate & Exchange Co., 1752 North Cauhuenga ave. Phone HO. 9557.

BEAUTIFULLY furnished 9-rm. new Spanish stucco, 4 bedrms., 3 baths. Chauffeur's qtrs. 3-car gar. OX. 3179. Ted W. Haas Co., 8604 Sunset Blvd.

MRS. CARR
HOLLYWOOD Rental SPECIALIST
6331 Hollywood Blvd. Call HE.9806.

South and Southwest —24-B

7 ROOMS, modern, furn., corner, nice shrubbery, double garage. $60. 5858 Madden ave., Angeles Mesa.

6 ROOMS furnished, 3 bedrooms, piano. $60. 380 W. 59th Place.

6-RM., 2 bedrms., extra bed. Overstuffed, adults, gar. 361 W. 63rd

5 RMS., mod., well furn., ovstfd., new dec. Adults. No pets. KEY 4532 MENLO. VE. 5378. OX. 2973.

5 RMS., PIANO & GARAGE. WILL LEASE. $55. CALL EM. 0496.

5-RM. new dbl., tile bath, shower, o'stuf., gar. $55. Adults. 1424 W. 39

4-RM. house, overstuffed furn. Wall bed, gar. $35. 331 W. 23RD ST.

4 RMS., completely furnished & garage. $35. 1234 W. 62ND ST. rear.

4-RM. bung. Couple only. Ref. Address L, box 508, Times Branch.

3 large rooms, furn., large screen porch, garage. Adults only. 4505 ORCHARD AVE., near Vernon.

East and Southeast —24-C

5 ROOMS AND GARAGE. $35. 2002 E. 76TH ST.

North and Northeast —24-F

7 RMS., 4 bdrms., grand piano silver. ½ blk. "W" car. $50. 321 W. AVE. 37.

TO LET—BUNGALOWS—
In Courts

Furnished —24½-G

5 RMS. 2 bedrms. separate bungs complete furnace 5031½ Clinton S car

4-R. bung., beautiful garden of shrubs and flowers, will rent or lease, near Los Feliz. 2065 Hillhurst. 597283.

4 RMS., EMERALD COURT. Attract. furn., 3 beds. Red & yellow cars. 1024 N. Serrano. Hollywood.

4 RMS., 2 beds, $65. Furn., nr. Westlake Park. 415 S. Burlington.

3 RMS & bath, $40. 2 beds. comp. furn. 1270 N. VIRGIL. 593-053.

$40-$45. BEST VALUE IN GLENDALE. 4 rms., bung., 2 beds, o'stfd. furn., dinette, art lamps, gar. available; children welcome. 113 Chevy Chase Blvd. Ph. Glendale 2346.

$50 Hollywood, New $50
Beautiful doubles. O'stuffed. Electric refrig. 809¾ N. Martel. GL. 1458.

COMPLETELY furnished with overstuffed. Singles $35. doubles $40; garages. 4219¾ Burns ave. Phone 594045.

$50 Hollywood, New $55
Beautiful doubles. O'stuffed. Electric refrig. 809¾ N. Martel. GL. 1458.

CHESTER COURT, just built, new furn. Modern every way. Singles & dbls. Gar. 979 S. Ardmore. L car.

$9-$10 WK.—Walk. dis., mo. rate, new 2, 3 4-rm. bung. Comp. furn. 1027½ Court st. VA. 4185. Auto will call.

SANTA CATALINA. Terrace Court. $45-$50. Beaut. sgls., o'stuf. furn. 2996 1-4 SAN MARINO ST.

HOLLYWOOD, new Spanish double, overstuffed, 2 beds, open, $50. 946 3-4 N. WILCOX. HE. 0544.

$40. INCL. GAR. BEAUT. & COMP. FURN. TILE BATH AND SINK. 819½ KODAK DR. OL. 3550.

$45 UP. 3 rms., beautifully furn. Modern. Gar. 977 S. Ardmore. L car.

$25-$30—2 AND 3 rms., comp. furnished; overstuffed. 1282 E. 54th st.

$35. 2-ROOM furnished apt. & garage. 1430 E. 75 ST. BE. 3325.

Unfurnished —24½-H

4 RMS., $35, nook, ex. bed, schools & cars. 1654 6th ave. UN. 6890.

3-RM. modern, $20 mo. Walking dist. Call 945 Birch st. Ph. eve. GL. 5549

$40. 3 lg. lt. rms., bedrm., extra bed, shower, sunny side, stores near by. 336 1-4 N. KINGSLEY DR.

$37-$35, 4 rm. sep. bung., ex. bed. 1934 2ND AVE. WH. 8136. W car

TO LET—HOUSES—
Unfurnished

West and Northwest —25-A

11 RMS., 3 baths. Old Windsor Sq., $300. 6, 3 baths, excl. apt.house. $280. All the late listings. $75 up. Phone Tuesday. MRS. MEYER.

The Henry de Roulet Co.
Wilshire at Western. DU. 4400.

11 ROOMS, SPACIOUS RESIDENCE, 3 baths, furnace heat. Wilshire blv. busy corner. Suitable for studio professional or exclusive shop. Furnished if desired. Courtesy to agts. DU. 3530.

10-RM. unfurn. home, mod. & 1st class cond. Dbl. gar., 2 baths, 5 bedrms., bkfst. rm., den, unit gas furnace. 1 blk. So. of Wilshire. 729 S. BRONSON. OR. 4932.

10 RMS., good location, West Adams dist. 2728 Kenwood ave. $80.

9-RM. house, 2-story new mod. 4 bedrms. 3 tile baths & shower. Nr. L.A. High, Ebell Club, shops, very desirable Wilshire dist. 933 S. Victoria. OR. 9190. Owner leaving city.

9 RMS. & serv. qrs., sun rm., ex. lav., fireplace, furnace, Rud htr. $135. Lease Jan. 1. No agts. 620 S. Catalina. VA. 0266.

8-RM. new stucco, unit heat, nicely tiled bath shower. OR. 1121.

8 RMS. Let this 2-story home speak for itself for beauty, cleanness and comfort. Ideally located. 4 bedrms., 2 baths; every mod. convenience. Gardener and water paid. On lease. Adults. Key at 2289 Cambridge st. Ph. RO. 4256.

8 RMS., new mod., never occupied, 3 baths, elec. refrigeration, lg. lawn, beaut. shrubs, dbl. gar. Adlts. only. $150. 6111 Warner Dr., 1 blk. from Wilshire at Fairfax. Open from 9 to 4. Phone TU. 1630.

8-RM. newly finished, 736 Ottawa, nr. 11th & Figueroa. $60. References required. SHATTUCK, 1239 N. San Fernando. Glendale 3739.

8 RMS., 3 baths, cor. 901 Mullen ave. bet. Wilshire and L. A. High.

8-ROOM house & garage. 1007 West 28th st., near Hoover. $45. WA.0686

8-R. beaut. furn., oriental rugs, everything. WH. 8329.

7 RMS., 2-story, 3 bedrms., new, dec. thruout, gar. Hi ground. $85. 1227 Westerly Ter. WH. 6839; OR. 7803.

7-RM. ATTRACTIVE BUNGALOW—809 S. Orange Drive. WH. 6778.

7 RMS., $75. Mod. Tiles. Quiet st. 3 bdrs. 419 Westminster. WA. 6093.

7-R. bung., 1111 S. Windsor Blvd. L car. $75. Robertson Realty. WH.1440

6-ROOM duplex, Beverly Hills, very artistic, patio, fireplace. 423 S. Rexford Drive. OX. 1438.

6 LARGE rooms. Will furnish completely or in part. Completely redecorated. Strictly modern. 2 blocks to Wilshire Blv. Congregational Church or Ebell Club. Near L. A. High. Adults preferred. Phone WE. 1074 for appointment.

6 RMS. for rent at once. $45. Worth $70. Choice upper duplex, Westwood, 2 bedrms., elec. control furn., etc. 10657 Eastbourne ave., Westwood.

6-RM. bung., living rm., 30x18, 3 bedrms., tile bath, dbl. gar., newly dec. 324 N. HOBART BLVD., NR. BEVERLY.

6-RM. new duplex, beautiful view, 2 bedrooms, 2 baths, tile; garage, 15 minutes Broadway. Adults. $85. 1647 Angelus ave. OL. 6735.

6-RM. dup. s. expos. 3 bedrms., 2 gar. Nr. cars, paved sts., excel. loc. $90. 631 N. Beachwood. HO. 7643.

6-ROOM, beautiful flat, 3 bedrooms, wonderful view. 1027 Sanborn ave. 593212.

6-R. bung., nice yard. 207 N. Kingsley Dr. HE. 5103.

6-RM. upper duplex, 2 bedrms., extra bed. Close in, convenient location. Special price to permanent tenants. DR. 8054. 1121 N. Coronado. nr. Sunset.

5-RM. new Spanish bungalow, tile floors, bath & kitchen, large patio & yard, 2 blks. to Fairfax High. 467 N. HAYWORTH.

5-RM. new Spanish bungalow, tile floors, bath & kitchen, large patio & yard, 2 blks. to Fairfax High. 4567 N. Hayworth.

5-RM. lovely large dbl. bung., gar., like new. Tile bath, shower, etc. 618 N. Vista. GL.5846. Eve.GR.1596

5-RM. bungalow to adults. Rent $30. 410 N. Lafayette Park Pl., off Temple st.

5-RM. $50. ½ dbl. 3 beds, gar. 1328 Harcourt, nr. L.A. High. DE. 5457.

5-RM. attractive bungalow Nr. Sunset & Doheny. $85. Ph. GL. 6333.

5 LGE. rms. & bkfst. rm. Duplex, exc. location. 825 S. STANLEY AVE.

4-R., tile bth., sink, gar., nr. car. ½ stuc. dbl. at 977-9 S. Kingsley. OR. 3958.

4-ROOM modern bungalow. $40. Close in. Corner 17th & Cherry st.

4 RMS., $38. 3 rms., $25. 6 rms., $50. Nr. Harvard & 10. Key 3066 W 10th

4-RM. BUNG., EX. WALL BED, TD. GAR. 3157 W. 11TH. EM. 5927.

BEAUT. home, 6 bedrms., 3 baths, 2 sleeping pchs. Gar. Suit. for income. $125 mo. Will lease. 1415 Alvarado Terrace. BE. 1737.

$75—6-R. mod. bung., 3 lg. bdrs., cor. Rodney Dr., 1 bl. So. of Los Feliz & 1 bl. E. of Vrmt. $75. 4548 Ambrose ave.

SAVE TIME RENTING!
We have flats, houses, furn., unfurn., $35 to $150. Also stores. C. A. Peterson, Vermont at 10.DR.5268

$65, 9 rms., fine residence, 4 bdrms., near Westlake Park. DR. 3201 or 2715 W. 7TH ST.

DO YOU KNOW I have 5-rm. bung. nr. Beverly & Western? HE. 1568.

TO LET—HOUSES—
Unfurnished

West and Northwest —25-A

FOR RENT

Duplex five rooms each unit. Two blocks north of Wilshire Blvd., ½ block from street car. Only $35 per month. 425 Willaman Drive, Beverly Hills territory.

WALTER C. HARTMAN & CO. 429 Van Nuys Bldg. TR. 9159.

WHY NOT PHONE YOUR WANT-AD TO THE TIMES? NO CHARGE ACCOUNT NECESSARY AND COURTEOUS, EXPERIENCED AD-TAKERS, DAY AND NIGHT, WILL HELP YOU WITH YOUR COPY IF DESIRED. MEtropolitan 0700.

BARKER BROS. free rental information bureau will help you to quickly find the place you want at the price you want to pay. No obligation. 7TH ST., FLOWER & FIGUEROA.

$55—554 N. New Hampshire, beaut. loc., 2 beds, 2 gars. EM. 8160.

227 Lakeshore Terr. $35. 2 bedrms. fireplace. C car.

Hollywood —25-W

6-R., Hollywoodland, $125; beaut. Span. home, 3 bdrms., 2 baths; dbl. gar. 2740 Westwood Dr. GL. 8322.

6-RM. duplex, Los Feliz district. Bathroom in colored tile. Garage. $75. Call Mrs. Treyior, GRanite 3378.

5-RM. BEAUT. SPANISH STUCCO
HOLLYWOOD TERRACE
Artistically dec., very lge. liv. rm., firepl., unit heat, terraced lawn, janitor service. 8487 FOUNTAIN.

5-rm. mod. bung., with gar., lg. lot, $60. 957 N. St. Andrews Pl. UN.0888

5 RMS., private, mod., 2 bdrms., gar. $50. 1807 N. Alexandria. 591311.

5-RM. cottage, mod., $30. 1255 LAS PALMAS AVE. HO. 1119.

5-R. house, very good loc. $60. 6550 FOUNTAIN AVE., Hollywood.

4-RM. bung., unusual, sunny, ex. bed, many built-ins. 1 blk. to stores & car, $35. FREE MOVING. GR. 3760

4-R. ex. bed, mod., gar., nr. stores & school. 5125 Raleigh. 596037.

4 RMS., 2nd, artistic, lawn. 2488 N. Gower, $55. HE. 2128.

4 RMS., 2nd, artistic, lawn. 2488 N. Gower, $55. HE. 2128.

3 RMS., ½ dbl. nk., $30, ga. $5. 943 N. Oxford, nr. Western & Sta. Mon.

BUNG. new 7-rm. Spanish, suitable professional office. Jenkins, 8001 Santa Monica Blvd. HE. 9209; HE. 9809.

$35—Attract. court bung., 3 rms. 635 N. SYCAMORE. GR. 0140.

$35. Attract. court bung., 3 rms. 635 N. SYCAMORE. GR. 0140.

South and Southwest —25-B

7 LGE. beautiful rms., like new, 4 bedrms. Garge. Yard, flowers, vines. Separate entrance to rooms above. Near Expo. Park, University and schools. U car. 1403 W. 39th st.

7 RMS., 3 bedrms. & sleeping porch, near school, stores & car line. $50. Call EM. 0496.

6 RMS., mod., hdwd. flrs., water pd. Dble. gar. $30. 932 W. 188 st. AT. 5616.

4 RMS., newly decorated, disappearing bed, 2 laundry trays, garage. $35 Call EM. 0496.

4 RMS., attractive dble. stucco. Reas. 4101 S. Harvard. VE. 2659.

4-R. new, garage, close to schl. & car. Very reasonable. 1650 W. 69TH ST.

4-ROOM duplex, garage, $35. Phone AX. 1625. 330 W. 66TH ST.

4 LOVELY rms. ½ dbl. stucco. Cheap. 1112 W. 60th Place. VE. 2659.

$35. CLOSE in. 4-rm. stucco. Reduced perm. tenant. Call AL. 1579.

North and Northeast —25-F

4 RMS., modern, neat, clean, comfortable. 6200 Echo st., $26 mo., including water. Apply 6214 Arroyo Glen st. GA. 1362.

5-RM. mod. house, $45. 4413 BERNICE ST. Key 4409 Bernice st.

3-RM. mod., bkfst. nk., near hi sch. $26, gar. $3. 460 S. Mott. AN.6422

FOR rent (houses unfurnished.) Modern bungalow, five rooms, garage, two blocks from Ave. 50 and York. Near Occidental. $47.50. Telephone GA. 3826.

FOR rent, $125 per mo. New 8-rm. 2-story houses, located at 2940 Monterey Rd. & 1725 Banning Way. San Marino. Phone HAYES. WE. 1011.

$25—5690 Aldama & 430 W. Ave. 37. 4 rms., porches, mod., yd., trees, gar. CA. 0564.

TO LET—BEACH—
Resort, Mountain Property —26

WRITE to "Long Beach Tent City" for price list. Housekeeping tents on beach. Also flats, cottages & apmts

TO LET—FOR BUSINESS—
Miscellaneous —27

Stores, Shops, Lofts —27-H

MKT. with ice machine & fix. installed Nr. theater & at end of 10c car stop. 700 men meet daily in adjoining room. Low rent. 8111 SANTA MONICA BLVD. AX. 2381.

LOFTS for lease in concrete Class "A" building. Sprinkler system, electric power. Low insurance rate. Low rent. 420 S. San Pedro st. TRinity 8231.

LADIES' rady-to-wear location, ½ of new store, heart of Hollywood Blvd. Millinery on other side. Address E, box 209, Times Office.

LIGHT OFFICE
432 Square feet, next to Thomas Mtg. Co. Rent $90. Call at 1208 National City Bank Bldg. TR. 3946.

LARGE store and apt., either or both, reas. rent; remod. to suit; good loc. Melrose, 4 blks. west La Brea. 7274½ Melrose ave. WH. 6280.

50—20x50, N.W. cor. Bdwy. & Vernon ave. Beauty & barber parlor. Plumbing installed. 4375 S. BDWY.

FINE drug store, Hollywood; lge. cor. newly dec. Busy sec., no competition. $100. HE. 6584 or HO. 2492.

W. 7TH ST., 2873. Near Hoover. 2 stores. Low rent. Steinmuller, owner. OL. 5114. Eves. GR. 5604.

GRANADA Shoppes. Studios & Offices with living quarters. $75 a mo. up. 672 Lafayette Park Pl. DR. 3127.

$125. Mkt. cafe, frt. wndws. 319 Center st. Taft. Add. 220 Alma st. S.F.

STORE space in new bldg. Cheap rent. 1530 GLENDALE BLVD., Apt. 210.

STORE—Reasonable rent. Good location. 716 EAST 5TH ST.

STORE, suit. for tea-rm. Hdw., gent's furn., etc. 5249 Melrose. HO. 527.

FINE new brick store, 2252 W. 16th st., near Western. $30 mo.

STORE, $25 mo. Plumber, painter, watch rep., dentist. 4609 W. Pico.

Offices and Desk Space —27-J

$30 UP—Save valuable hours each week to and from your office in Western Pacific Bldg. Convenient to south, west and east side residential areas by car or auto; avoid traffic congestion. Large, airy offices. Attractive suites. See Mr. Ziegler. 1031 S. Broadway, phone WE. 5933.

SPACE room six forty two Chamber Commerce Building, with or without stenographer. Reasonable. References given and required from responsible parties.

FOR LEASE — VERY DESIRABLE OFFICES ON LARGE LOBBY OR FACING STREET ON SECOND FLOOR. REASONABLE RENT. PH. TR. 1131. ASK FOR MR. AYRES.

RARE OPPORTUNITY for an ethical optometrist, physician or dentist to rent office, share joint reception rm. with high-class physician. Hillstreet Bldg., 8th & Hill. VA. 4607.

OFFICE FURNITURE
For rent, any amount. Rent applies on purchase. Easy terms. 211 W. 2.

LARGE well furnished private office. Reception room and stenographer. F. W. CONVERSE, 1017 Rives-Strong Bldg.

FOR RENT—A FEW GOOD OFFICES FOR IMMEDIATE OCCUPANCY. APPLY ROOM 404, SOUTHWEST BLDG., 130 S. BROADWAY.

GROUND floor, fur., partitioned, priv. office space. Central loca. Phone service. Reasonable. 1028 S. BDWY.

COMPLETE large very nicely furn. office, 6 desks, 2 priv. off. Very reas. 702 Lane Mtg. Bldg.

½ well furn. office, typ. & ph. to party staying in during day. $20. 621 GRANT BLDG., 4th and Broadway.

DELTA BUILDING, outside offices, single and en suite. Some furnished. Apply Rm. 718, 426 S. SPRING ST.

MAH, desk & semiprivate bi-class office. Part steno time. Room 531 Security Bldg. MU. 2203.

WATTS OFFICE SERVICE. Furn. office, desk space, mail & phone serv. 643 Cotton Exch. Blg., 106 W. 3 st.

PRIVATE OFFICE OR DESK ROOM 236 Merchants' Natl. Bank Bldg.

2 BEAUTIFULLY furnished connecting offices. Inquire 601 Ins. Ex. Bg.

SMALL unfurnished private front office. 603 Security Bldg. VA. 6616.

$12.50. Phone, desk, mail serv. Spring Arcade Blg. R.701. Also priv. offices

MAIL & phone serv. for mfrs., agents. Reas. 437 Chamb. Com. Bg. WE.9137

Industrial and Business Pty.—27-K

NEW daylight car-height brick building on spur, 12,000 sq. ft. Will divide. Near 7th and Santa Fe. CENTRAL REALTY COMPANY VA. 1212. 1208 Loew's State Bldg.

AUTO repair shop, small factory, good location. 801 E. 6th st. TU. 1550.

1348 S. Flower, garage, 50x155. Owner. 4454 Gainsborough. Ph. 592833.

TO LET—MISCELLANEOUS
Suburban, Country, Etc. —28

GARDENA, 10 ac., sandy loam, part alfalfa, house, water, etc., owner. 458 S. Gramercy Pl. L.A. FI. 0193.

Farms, Ranching Lands—28-B

WANT exp. Calif. rancher, 160 A. going ranch, fully equipped. Abundance water, 1 mi. town, Tulare Co. Share basis. Elbert Howard, 704 Loew's State Bldg., L. A.

MISCELLANEOUS

FURNITURE—HOUSEHOLD
GOODS, Sale, Exchange —30

Washington Furniture
WHERE THE BEST COSTS LESS

5-pc. Walnut fin. Bedrm. set	$45
5-pc. Ext. Dining Set, Mhg.	$33
3-pc. Velour O'vstuff Set	$69
White Enameled Range	$46

ALSO BE SURE AND SEE OUR
4-Rm. Outfit, $119
Which includes—5-pc. Dining Set, 4-pc. Bedroom Set, any color, 3-pc. Library Set, High oven Range, white splash. THIS IS ALL NEW FURNITURE YOUR CREDIT IS GOOD
WASHINGTON
FURNITURE CO.
1806 S. MAIN ST.
OPEN EVENINGS

FURN. up-to-date, 9 rms. Sac. by pc. Mohair liv., wal., din., twin & full size bedrm. suites. Wil. rugs, lamps, mirrors. Must sell at once. Dealer. Auct., don't call. 710 S. Western.

USED gas range, $6; new roll-edge mattress, $5.75; large asst. Lowest prices. The Orange Front Furn. Store, 131 So. Spring st.

YOUR CREDIT IS GOOD AT ROCK-BOTTOM PRICES STAR FURNITURE CO. 2573 WHITTIER BLVD. AN 3890.

MUST sac. beaut. furn. & rugs of our 7-rm. bung. No reas. offer refused. Dealer. Call any time today or tomorrow. 1127 SO. WESTERN.

LEAVING city, will sacrifice at once, all together, only well selected furnishings of 5 rms. Used short time only. WA. 1514.

LIVING rm. set, 3 pcs., moh., Cox chr., rugs, lmp., plr. piano. Sac. 591372.

FURNITURE of 4 rooms, cheap. Hse. for rent, $30. Call bet. 10 & 4. 1324 WINFIELD. GR. 6343.

RUGS, Chinese blue and 4 imported rugs. Beaut. designs. Sac. $35 and $65 each. 318 S. CATALINA.

9 RMS., beaut. furn., incl. twin & full bed sets, mohair suite, Wil., Chinese & Orient, rugs, 232 S. Oxford.

ELEC. washer, cost $165, take $59. Hoover cleaner, cost $75, take $18. Utenco ironer, take $45. 1420 W. 24

RUGS—Chinese blue and 4 imported rugs. Beaut. designs. Sac. $35 and $65 each. 318 S. CATALINA.

GUARANTEED o'stuff sets, 3-pc. $62 same low prices on higher grade sets at factory. 2509 Central ave.

GAS ranges $6 & up. Del. Conn. guar. Acme Stove Wks. 2410 S. Main.

GAS ranges, Detroit-Jewel, side oven, white trimmed, $19.50. 3040 S. Main

GOOD furniture. Call after 5 p.m. at 1141½ West Blvd. L cars.

ANTIQUES & REMOVAL SALE. Graber's, 617 N. Western. Op. eve.

50-R. of high grade & medium furn. for sale. Cheap. 112 E. Jefferson st

VACUUM cleaner, Hoover, $18, like new. A bargain. 1215 W. 56th st.

Furniture, Household Goods at Auction —30-A

AUCTION
TODAY, DEC. 27, 9:30 A.M.
3218 SO. MAIN ST.
BIG SALE!
DEALERS, APT. & OTHER BUYERS, AN EXCEPTIONAL OPPORTUNITY!! We have an IMMENSE STOCK of GOOD CLEAN USED FURNITURE and furnishings removed from VARIOUS homes and also the contents of a NEW AND USED FURNITURE store! Consists partly of bedroom, dining room, living room sets, all kinds, springs, dressers, comb. tables, Coxwell chairs, lamps, pianos, phonographs, mirrors, gas ranges, occ. chairs, rockers, chairs, kit. tables, rugs, etc. ALSO 1000 YDS. of GOOD CARPET! Don't fail to attend! PACIFIC AUCTION HOUSE Dan Feldman sells it. Wishing all our friends & patrons "A Merry Christmas and "A Happy New Year."

AUCTION
TUES. DEC. 27, 9:30 A.M.
112 E. Jefferson
Dealers and general public attention. The largest sale of the year. Furniture and furnishings of every description will be offered such as 30 living, dining and bedroom sets, several pianos, 13x16 Chinese rugs, heaters, lamps, mirrors, ranges, odd beds, dresser, chairs, rockers, etc. 75 Wilton rugs & others. Don't fail to attend this sale as everything must be sold.
SOUTHLAND AUCTION HOUSE Auct., I. Dorshkind, H.H. Greenberg

AUCTION, WED., 2 P.M.
6-room modern bungalow, also elegant furniture of same, also radio 6612 S. ARLINGTON AVE. Furniture & rugs throughout are 1st class & comparatively new (sold piece by piece.) Bungalow is attractive, well built, lot 40x123 Garage in locality that is being built up rapidly. Satisfactory terms on property. Furniture strictly cash. Strouse-Lennerd Co. Pence Auctr.

AUCTION
WED., DEC. 28, 10 A.M. 3311 S. MAIN
The furniture and furnishings of several fine homes and a lot of factory closeouts, including living, dining and bedroom sets, lot of odd pieces and a very fine selection of rugs. Don't miss this big sale. S. Barak, Auct. HU. 6149.

AUCTION
I have been commissioned to sell complete high grade furnishings of 6 rooms, including piano, phonograph, electric vacuum, etc. Wednesday, Dec. 28 at 1 p.m. 1673 West Blvd., off 4500 W. Washington. This furniture is like new. Don't miss it. A. L. MOXLEY, Auct. TH. 7995.

AUCTION WED.
DEC. 28, 11 a.m. 133½ S. Kenmore See Wed. paper for full particulars I Dorshkind. Auctr. HU. 0260

FURNITURE—HOUSEHOLD
GOODS—Wanted —30-W

THE Barak Auction Hs. has always paid highest cash for furn., rugs, pianos, office & rest. equipment.
Call HU. 6149

WE are the only firm paying 15% to 25% more for your furniture.
CALL HU. 0260
Eves. & Sunday, UN. 2681

WANTED—Today, furn., piano, rugs, liv., din. & bedrm. sets, range, refrig. or comp. outfit. Abel. BE. 3028. OR. 9663.

MUST have 3 carloads of furn. before the 1st, any amt., pay cash.
HU. 0198 Eves. YO. 2686

MORE money than anybody
CALL HU. 3143
Security Auction Hse. Ev. CH.4006

I am in the market for 6 rooms of GOOD FURNITURE FOR CASH. CALL D. DODDS, HO. 5718.

WANTED—At once, furniture, rugs, linens, dishes, etc., complete home. Mrs. Nash. EM.0128; ev. WE.5491.

I NEED FURNITURE BADLY
HUmbolt 5011

WANT FURNITURE & RUGS, ANY AMOUNT. WILL PAY SPOT CASH. CALL VE. 4467 or RO. 6568.

OUT of town buyer will pay cash for any amt. of furn. DE. 6867.

FURN., rugs by 10th, pay cash. BE. 8912. RO. 2505. MISS SMITH.

WANT furnishings for 15-unit court. Pay cash. BE. 7928.

LADY wishes to buy furnishings of private home. Call OR. 6260.

BEFORE you sell your furn., call us. We will appraise it free. HU. 0732.

YOUNG couple will purchase furn. 6 rms. by 5th or sep. pcs. RO. 3476.

YOUNG couple desire to purchase furniture, pay cash. EM. 0241.

CASH your furniture with us. Big buyers. Top prices. Calhoun.AX.3589

NEED furn. for 20 rms., any amt. Get more money cash. VE. 9042.

SEWING MACHINES—
Sale, Exchange, Wanted —30-X

SINGER and WHITE sewing machines rented $1.50 month. Sold on easy payments, $1 week. Drophead machines, $9.50 and up. Electrics, $24.50 and up. Machines repaired, $1 and up. NEW METHOD S. M. CO. 114 W. 9th St. TR. 0061.

SINGER sewing machines rented repaired and sold on easy payments. SINCERE SEWING MACHINE CO. 1156 W. Wash. BE. 3844. Open eve.

BIGGEST bargain, electric ....$25 up Desk electrics, $45; Singers, $10 up HERRICK, 334 Bdwy. MU. 5191.

LAST WEEK, closing out sale, quitting. All used machines at cost and less. 856 So. Hill.

SEW. mach. sold & rented for $2 & $3 mo. cash paid for your mach. N. W. Fisher, 944 S. Bdwy. TU. 5605.

MUSICAL INSTRUMENTS—
Sale and Exchange —31

PIANOS for rent, upright, players and grands, reas. Only 1 month in advance. SO. CALIFORNIA MUSIC CO., 806 S. Broadway. VA. 2321.

IN STORAGE Dept. Uprights, $40 up. Players $90 up. Baby Grands $349 up. Terms as low as $5 cash and $5 mo. Open eves. 630 S. HILL.

PIANOS sold & rented for $2 & $3 mo. Cash paid for your piano. N. W. Fisher, 944 S. Bdwy. TU. 5605.

NEED MONEY, must sacrifice my beautiful $500 piano, for $95. 6316 Garvanza ave. GA. 8484.

STANDARD make used pianos in fine cond; around $100. Open eve. 2351 VENICE AVE.

BABY grand, genuine Decker, used $375. Musical Storage. 913 S. Olive.

MUSICAL INSTRUMENTS—
Sale and Exchange —31

HELEN MUST FIND HOMES FOR 450 BABIES
HELEN TALKS. You must not think this is an orphanage when I talk about 450 babies, but I really have 450 sweet-voiced, dear, darling babies, baby grands, that will please the ear and eye of any woman. This big 10-story storage warehouse is packed with fine high-grade, tone-lasting, guaranteed grand pianos. Grands for the modest bungalow, grands that will grace any California mansion. Prices start at $227, $297, $317, $347, $377 up to $1777. You can save from $300 to $1000 on your grand piano purchase. I have regular "Kathleen Mavourneen" terms—"It may be for years and it may be forever." If a grand is too rich for your blood, I have little practice pianos ranging in price from $17 up. Player pianos from $147 up. Usual easy terms, as low as $5 down and [illegible] month. Come see me and [illegible] babies sing. Just ask for [illegible] Lincoln Piano Storage Company [illegible] N. Spring st. at Alpine. Take E W, 3 or 2 car, get off at Alpine. Walk one block east to big 10-story storage warehouse. Phone ME. 1441.

RADIOS. New console model Freshman, with Philco Eliminator, including aerial, ready to plug into light socket. Nothing else to buy. $99.50. Terms, $10 down and $10 a month.
THE MAY CO.

RENT a Phonograph, 50c mo. up. Rent can apply on buy later. Dandy up-to-date phonographs. Victor, Brunswick, Edison, many others. Prices $5 and up. Factory Phonograph Depot, 630 S Hill. Open eves. till 10.

SHOP NIGHTS — The big piano store is open every night till 9. Lowest prices, lowest terms. Uprights (used) start at $95. Used grands start at $2895. Pay just like rent. The BIG piano store, PLATT, 620 S. Bdwy.

RENT a piano, Grand, upright, player, reproducer. Ask about the period rental plan & saves you money. PLATT, 620 South Broadway. Open nights till 9. TRinity 3171.

BEAUTIFUL Steinway upright, ebonized case, substantial reduction. WESTLAKE BRANCH, BIRKEL MUSIC CO., 2403 W. 7th st.

RENT a piano on our easy rental plan. Amount paid may be applied to the purchase of a piano in the future
THE MAY CO.

PIANOS — All used. Steinway, $195; Kimball, $189; Chickering, $127; Steinway vertigrand, $440; Knabe, $89; terms as low as $5 down, $1 wk. DANZ, 105 N. Spring. Open eve

STEINWAY living room grand, brown mahogany finish, slightly used. WESTLAKE BRANCH, BIRKEL MUSIC CO., 2402 W. 7th st.

REPRODUCING Baby Grand Piano, $2000 value. Reduced $415, or rent $10 mo. Apply rent on buy later. Open eves. 630 S. Hill. TR. 3905.

STEINWAY for rent, $4. Chickering $3. Bungalow pianos $4. Baby grand, $7 per month. Youell Music Storage, 913 S. Olive.

PIANOS rented, $1 mo. up; players $4 mo. up; baby grands $5 mo. up. Rent DANZ, 105 N. Spring. Open eves. can apply on buy later. VA. 6129.

DUO-ART Reproducing Piano in the Weber. Perfect condition. May be seen at 1130 Tower Road Beverly Hills.

KURTZMANN baby grand, Florentine model, slightly used. $950. Birkel Music Co. 2402 W 7th st.

PIANOS, PANATROPES, RADIOLAS BARNES MUSIC COMPANY 332 South Broadway.

$150 BUYS fine $900 player piano; 60 rolls, bench and scarf. Pay $5 mo. Open evenings. 630 S. HILL.

BRUNSWICKS, Victrolas, Edison & Sonoras, $25 ea. with 60 records. Storage, 913 S. OLIVE.

PRACTICE pianos, $125, $135, $150. Good makes nearly always on hand. The Piano Exchange 221 S. Spring.

MASON & Hamlin piano, bungalow type, $135; used. Ask for Miss McCoy. 913 SO. OLIVE.

CHICKERING piano, used, $95. Musical Storage, 913 S. OLIVE.

CHICKERING Ampico, 30 rolls, used, $575. Storage, 913 S. OLIVE.

VIOLIN, rich, mellow toned German. $50. 1135 E. Elk st., Glendale.

RENT pianos, $2 per month. Tavier. 927 S. Hill. TU. 3749.

PLAYER piano, used, $135. 80 rolls. Cost $800. Storage, 913 S. OLIVE.

$1 WEEK Buys Little Practice Piano $60. Open eves. 630 S. Hill St.

STEINWAY, sml. Vertigrand, $575. Used slightly. Terms. 913 S. Olive.

PIANO, nice practice, $70, pay $1 per wk. DANZ, 105 N. Spring. Op. eve.

HIGH-grade reprod. grand piano. 10 to 40% off list. Don Wells, GR. 2294

$400 piano, had slight use. Best cond. Fine tone. $90. 619 E. 25th st.

WURLITZER player piano, a beauty. $150. 410 W. 82nd st. TH. 6498.

$365 BUYS NEW BABY GRAND. $10 DELIVERS. 948 SO. HILL.

Musical Instr. Wanted —31W

WE pay highest prices for old violins, violas, cellos and bows for same. Also band orchestra instruments of all kinds. See Scott Williamson, So. Calif. Music Co., 806 S. Broadway. VA. 2221.

RADIO EQUIPMENT—
Sale, Exchange Etc. —37

ALL Baker & Fitzgerald, Inc.'s radios operate from light socket and are sold absolutely complete. Priced $42.50 up. Terms. Quality sets to suit any home and pocket. Factory to you, only one profit. One year guarantee on all models. Three years ago we originated above guarantee. Open evenings until 9:30. Sunday 2 to 5—7 to 9. 4th ave. & 54th st. VE. 4194.

RADIOLA
Operating 5 tubes from light socket. NO BATTERIES REQUIRED
$49.50
SO. CALIF. RADIO CO. Pico at Hoover. Open eves. BE.7431

All Electric ,5 Tube
Operated from light socket, requires no batteries or acids. Guaranteed. Complete $45 & $55. Console, $70. We can electric your set. Jackson-Cross, 4506 Sunset. OL. 0712.

5-TUBE single dial, plug in light socket. No batteries required. Power tube assures real tone. $59.50, complete with ship model tone speaker. Factory to you. Also cheap all-electric sets $35 & up. OR. 0969. 7951 SANTA MONICA BLVD.

FILTER-FLEX batteryless facty. direct to you, limited No. 1927 models. Formerly $98.50, $125, $150; now $49.75, $59.75, $69.75. Portables, formerly $125, now $75. 724 W. Vernon ave.

CONSOLE ELECTROPHONIC SUPERTONE, $229 VAL. ABSOLUTELY BRAND NEW COMP. OPERATES FROM LIGHT SOCKET. MUST SAC. FOR $64. 1553 W. ADAMS after 6 p.m.

MR. RADIO BUYER
Buy your radio direct from factory & save the difference. Easy tms. Long's, 2813 S. Main. HU. 1323.

RENT a Radio. Radios rented $1 month up. Big stock of factory samples. Rent can apply on buy later. Open eves. till 10. Factory Radio Depot, 630 S. HILL.

ALL ELECTRIC $69.75
6-tube console comp., factory to you. Patterson Radio, 239 S. Los Angeles

$39.75, ELECTRIC
4 tubes, built-in speaker, equal of many $100 sets. FLETCHER RADIO, 4705 S. Vermont. VE. 9589.

RADIO—Must sell $320, 7-tube console, complete. First $110 takes it. 1207 S. Union. DU. 5867.

SUPER Zenith, large cabinet, beaut. tone, light-socket oper., priced to sell. GA. 1113. 6146 Aldama st.

9-TUBE line super-het. Walnut case. $47.50. 1032 N. OGDEN DR.

MACHINERY, ALL KINDS—
Sale and Exchange —32

PIPE PIPE PIPE
NEW STANDARD BLACK PIPE

20,000 ft. 2"	15c ft.
10,000 ft. 1½"	13c ft.
20,000 ft. 1"	8c ft.
20,000 ft. ¾"	6½c ft.

WE CARRY ALL OTHER SIZES PIPE, FITTINGS & VALVES SANTA FE PIPE & SUPPLY CO. 2451 E. 15th st. nr. Santa Fe ave. Telephone TRinity 6991.

PIPE
200,000 ft. new and used pipe and casing from ½" to 12", also valves and fittings. Write, phone or call for price. ADAMS PIPE WORKS, 2025 Bay st., TU. 4361. VA. 0113. All mail inquiries promptly answered.

WHY NOT PHONE YOUR WANT-AD TO THE TIMES? NO CHARGE ACCOUNT NECESSARY AND COURTEOUS, EXPERIENCED AD-TAKERS, DAY AND NIGHT, WILL HELP YOU WITH YOUR COPY IF DESIRED. MEtropolitan 0700.

"MEYER MEANS MACHINERY"
Machine Tools
"PEXTO" Tinners Tools, Presses, Sheet & Plate-working Machinery. MEYER MACHINERY CO., 1939 Santa Fe ave. VA. 3762.

PIPE, BIG STOCK NEW & USED Casing & oil well equip. Standard Pipe & Supply Co., L. A. MU. 7242. Long Beach, 623-155 & Taft, Cal.

ELECTRIC MOTOR bought, sold rented, repaired. NORTON & NORTON. 1375 N. Broadway. CA. 0484

BATTERY chargers, all types, new used for service station. Advance Elec. Co., 1260 W. 2nd. MU. 3159

AIR comp., with paint gun for home or commercial use, $50. Tire shop equipped complete. $300. 110 E. 11.

PIPE—New & used guar. YO 2379 Pacific Pipe Co., 6800 Avalon Blvd.

CLIMAX engines. Curtis compressors. Coast Mchy. Co. 464 E. 3. VA.4871

ELEC. motors, buy, sell, exch., rent. Motor Shop. 310 E. 3rd. VA. 8876.

MACHINERY, ALL KINDS—
Sale and Exchange —32

MACHINE tools, woodworker, pumping and sheet metal machinery. 409 E. THIRD ST. FA. 4621.

Machinery Wanted —32W

1 USED 2-drum hoist about 40 horsepower. Used slack line equipment. 400 lbs. No. 6 used copper wire. 1700 ft. good used 1 1-4-in. steel cable. 2000 ft. good used 5-8-in. steel cable. Address M, box 497, Times Branch.

WANT SURFACE IRRIGATION PIPE, 8-INCH. 700 FT. STATE PRICE. WRITE MR. J. S. YOSHINOBU, P.O. BOX 1015, TORRANCE, CAL.

NORTON Autoport Regrinder Machine 18"x72". Give price and age of machine. Beringer Machine Works, Walla Walla, Wash.

WANTED—Slightly used windmill. 4660 Wadsworth. AX. 4680.

MISCELLANEOUS—
For Sale —33

NOTICE
OIL OPERATORS and SUPPLY COMPANIES.
Complete rotary drilling rig, consisting of derrick, irons, crown block, wheels, boiler plant and generator; rotary and hand tools, drill pipe and tool joints, tanks, etc., will be offered for sale at public auction December 30 at 12 noon on the Snowolane Oil Company's lease in Jacalitos Canyon, six miles south of Coalinga.

BUTCHER'S SUPPLIES! Refrigerators, display cases, meat blocks, cutting tables, etc. SOUTHWESTERN BUTCHERS' SUPPLY CO., 310 E. 7TH ST.

SWELL Victrola, $28; auto. pistol, $15; ½-h. motor, $20; 5' roll-top desk, $22. I.H. engine, $10. MU. 3412; MU. 6527.

COLSON adjustable 4-wheel ball-bearing invalid chair, slightly used. Ph. DR. 5800. Apt. 220, or call 8 to 10 a.m., 1305 Ingraham st.

EVERYTHING FOR YOUR BUILDING AT LOWEST PRICES. WHITING-MEAD CO., 401-23 E. 8TH.

BRUNSWICK comb. billiard, pocket, dining table, 4x8. Bargain. Glen. 2317-W.

BURN MILL WOOD BLOCKS Truck load (¾ cord.) $7 or ½ load, $4 delivered. VErmont 6613.

KINDLING wood, 50c a load and up. Miller Box & Lumber Co. 201 N. Ave. 18

SMALLEST ads. Biggest bargains. Tanks, pumps, windmills, pipe. $16 Yale.

HEAVY blocks, 2x4, No. 1 dry, cut. $13, big load. Delivered. GL. 0773.

WOOD water tanks, all descriptions Rosenmayer Co., Willow & Santa Fe

WATER heater, Ruud auto., lg. size, new. Barg. 1338 Douglas. MU. 1779.

WELDING outfits from $35 to $45. 109 E. 11th st. WE. 9534.

Office, Store Equipment —33-A

"YES, SIR! DAVIS HAS IT!" Showcases, ice cases, cigar cases, scales, registers, ice boxes, coolers, meat & delicatessen ice cases, fans, steam tables, ranges, stools, dishes. Grocery, market, delicatessen, Drug & cafe outfits. A-1 used equip. New equip., factory to you. "REAL BUYS." TERMS. "FREE PARKING LOT IN REAR" DAVIS STORE FIXTURE EXCH. 1349 So. Main st. WE. 9059.

DESKS SAFES
CHAIRS, FILES
ENTIRE BUILDING COMPLETE OFFICE EQUIPMENT NEW AND USED EXCHANGES TERMS SOUTHERN CALIFORNIA SAFE CO.
400 S. Los Angeles St.

TEN OFFICES
OF OAK, MAHOGANY AND WALNUT FURNITURE, CONSISTING OF ROLL-TOP AND FLAT-TOP DESKS, ALL SIZES TYPEWRITER DESKS, TABLES, CHAIRS AND OFFICE ACCESSORIES TO BE SOLD AT VERY LOWEST PRICES. RM. 321 I. W. HELLMAN BLDG., 124 W. 4TH ST.

MILLER DESK & SAFE CO. TU.1434 ON 2ND ST. 219 W 2ND ST.
FOR DESKS & SAFES
Filing equipment our specialty. Everything for your office. LARGEST USED STOCK IN TOWN Visit us to convince yourself of our low prices. Remember, MILLER HAS IT FOR LESS.

SHOWCASES, SODA FOUNTAINS, FIXTURES, OFFICE PARTITIONS Immense stock. Priced right. WEBER SHOWCASE & FIXT. CO 316-330 S. Los Angeles st. Phone HU. 0460.

STORE FIXTURES, SHOW CASES, soda fountains, restaurant outfits We outfit complete. E.Z. TERMS OPEN SATURDAY AFTERNOONS Western Showcase & Fixture Co. 517-19 EAST 9TH ST.

FIXTURES
NEW OR USED. CASH OR TERMS
L. A. Store Fixture Co.
330-88 South Los Angeles st.

COMP. groc. & meat equip., scales, registers, show cases, slicer, meat cooler, stuffer, add. machine, elect. fans. Must be sold. 114 W. Philadelphia st., Whittier. WE. 3010.

RESTAURANT fixtures, Butcher fixtures, grocery fixtures, all kinds of showcases & fixtures for any kind of store. Pacific Showcase & Fixture Co., 612 E. 8TH. TU. 6510.

Restaurant Equipment
We outfit complete, lowest prices in town. Cash or terms. Gottschar & Edelstein. 116 S. Spring. TU. 2422.

Repossessed, Reconditioned
OFFICE FURNITURE
JOSEPH E. BELLUE
631 S. Spring st. 4th floor. VA.5205

FOR RENT
Office furniture, complete outfits or single pieces. Rent applies on purchase. EASY TERMS. 211 W. 2nd.

Desks and Files, Used
ALL MAKES AND SIZES
HALSTEAD & VEAZEY
1326 SO. MAIN. WE. 5385.

SAFES SAFES
Bargains in used safes, burglar, fireproof and filing safes. MILLER DESK & SAFE CO., 219 W. 2nd.

FIXTURES AND EQUIPMENT FOR EVERY BUSINESS. BANKRUPT PRICES. J. J. SUGARMAN CO. 320 SO. LOS ANGELES ST. MUt. 5117

FOR SALE—Flat top typewriter desk, chairs, safe, cabinet, files, typewriters, rugs. 424 TITLE INS. BLDG.

SHELVING & counter, mahogany finish, almost new, cheap. 3605 Sherwood Drive, near Westmount. West Hollywood.

BARG. in used office fur., typewriters bought, sold, rented. Western Office Furn. Co., 754 S. Olive. VA 1801

SAFES WITH UNDERWRITERS' FIRE AND BURGLARY LABEL SHEALY SAFE CO., 946 S. MAIN

STORE FIXTURES OF ALL KINDS EXCHANGE NEW FOR OLD Silva Fixtures Co., 418 E. 9th st.

USED office furniture & safes. Basement store—basement prices. 420 S. SPRING. TR. 2724

DESKS, safes, file cases, chairs. SKEEL'S. 1912 S. Main. WE. 6106

GOOD values in used safes & filing equipment. 848 S. HILL.

CASH register bargains, all sizes. 314 E. 9th st. VA. 9221. Easy terms.

FIXTURES, butcher, grocery & rest. Almost new. ½ price. 5974 S. Main

Typewriters and Supplies, Adding Machines —33-B

UNDERWOOD Portable with standard keyboard. Ideal Xmas present, $60. Terms if desired. All makes slightly used machines, $37.50 up. WHOLESALE TYPEWRITER CO. 442 S. Spring. Phone MEtro. 3442.

OUT of the high-rent district. Better typewriters for less money. Prices from $12.50 up. Agency for all new portable. Open evening until Xmas. Typewriter Inspection Co., 335 W. 2nd. TRinity 5658.

TYPEWRITERS — New Underwood portables with standard keyboard. Ideal Xmas present. Price $60. Tms. if desired. Wholesale Typewriter Co. Inc., 442 S. Spring st. ME. 3442.

ADDING MACHINES sold or rented. Prices very low, easy terms. Fully guaranteed. Also book-keeping and calculating machines. GENERAL ADDING MACHINES EXCHANGE 130 E. 7TH. TUcker 5686.

L. C. SMITH standard keyboard typewriter, 4 mo. old. Giving up office, will sac. Also office furn. 1123 Guarantee Bldg., Hollywood.

ADDING, bkpg. mach. & typewriters bot. sold, exch. L. A. Adding Mach Co., 917½ S. BDWY. TU. 1986.

Clothing, Furs, Etc. —33-D

CINDERELLA SHOP, Hollywood. Buys, Sells & Rents used garments of high quality. HE. 2658.

LADIES' high-grade used clothes at bargains. 1420 W. 6th. DR. 1935

FOR SALE—New Hart, Schaffner & Marx tuxedo. Very cheap. DU. 9174.

ELEGANT sealskin coat, like new, less than ½ price. WH. 3642.

DRESSES, street & evening, almost new, small 16, cheap. FI. 6513.

Jewelry, Diamonds —33-E

PLAT. & dia. flexible bracelet, $1000, worth $2500. Gold-diamond cigarette case, new. Dia. sunburst. Dia. solitaire, 1 kt. Dia. solitaire, ½ kt. Must sell immediately at great sacrifice. Phone OX. 6336.

DIAMONDS—Engagement rings, dinner rings, bar pins, etc., etc., at wholesale prices and less. Fine diamonds, all bargains. KUSEL, 306-7 Stimson Bldg., 3rd & Spring.

DIAMONDS, all sizes, set in rings, bracelets, wrist watches, etc. Nothing but bargains. It pays to see us. MARKWELL & CO., 302 Citizens' Natl. Bank Bldg. MU. 4349.

DIA. ring, 1¾ kt., perf. blue-white. Sacr., $400. Paid $1000. Address L, box 322, Times Branch.

SACRIFICE 14 karat diamond, private party. 6403 Hollywood Blvd.

MISCELLANEOUS—
For Sale

Cameras, Supplies, Etc.

BARGAIN 3x10 studio camera & outfit. Peterson's Camera [illegible]

Flowers, Trees, Plants [illegible]

FINE Kadota fig trees for [illegible]

Lumber, Bldg. Materials [illegible]

TOILETS, $14.85. [illegible] Gen. Plumbing Sup. Co. [illegible]

Houses, Bldgs. to be Moved

FOR SALE TO BE MOVED 5-rm. house. [illegible] offer. CASH OR TRADE. [illegible] ACTION! AN. 5611.

MUST sell immediately [illegible] 5344-46 Carlton Way [illegible] Golden Gate Ave. [illegible] Call AN. 5524.

$1200 CASH, [illegible] 21x20, well built [illegible] bungalow court [illegible] Service, Reliability [illegible] KRESS HOUSE MOVING CO. 728 Sunset Blvd. [illegible]

1 5-FLAT bldg. [illegible] dbl. bung., all for $1650 [illegible] House Moving Co., Inc. [illegible]

$550 BUYS a modern [illegible] easy to move. [illegible] sylvania ave. [illegible]

$175 cash, 1214 [illegible] rms., plastered [illegible]

$350 LEXINGTON AVE. [illegible] ers 6 rms. Bargain. [illegible]

WANTED—
Miscellaneous

BOOKS BOUGHT
HOLMES BOOK CO.
814 WEST 6TH ST.
TEL. TR. 2285

BOOKS BOUGHT
Buyer calls. Rosen Book Shop [illegible] W. 6th st. VA. [illegible]

WILL buy for cash [illegible] models 711, 723 & [illegible] ington cash register [illegible] 327 E. 5TH. TU. [illegible]

WANTED — USED OFFICE [illegible] CALL HALSTEAD [illegible]

ALL cash for furn. [illegible] fice & rest. equip. [illegible]

WILL pay cash for furn. [illegible] office or res. equip. [illegible]

NEED furn. for several [illegible] cash. MR. WAITE. [illegible]

HIGHEST prices paid for [illegible] furn. & safes. MU. [illegible]

DESKS, 3 flat or roll top [illegible] safes, cash. Mr. Hirsch [illegible]

Clothing, Furs, Diamonds [illegible]

FOR MEN'S USED CLOTHES WE PAY THE HIGHEST [illegible] WE CALL ANYWHERE [illegible] OHIO MISFIT [illegible]

MEN'S USED CLOTHING [illegible] O'COATS & TUXEDOS [illegible] prices; also Tuxedos [illegible] Levine, 717 W. 6th [illegible]

HOLLYWOOD CLOTHING CO. HIGHER FOR USED CLOTHES MUtual 9821. 1367 SUNSET BLVD.

Diamonds, Jewelry, Etc.

WILL PAY SPOT CASH [illegible] PRICES. FOR DIAMONDS WATCHES, JEWELRY, GOLD & PLATINUM. NONE TOO LARGE OR TOO SMALL. [illegible] Loew's State Bldg. [illegible]

WANTED — Diamonds [illegible] silverware and other valuable [illegible] prices paid. MARKWELL & CO. Suite 302 Citizens' Natl. Bank Bldg. Cor. 5th & Spring. [illegible]

WANTED FOR CASH Diamonds and Jewelry M. WEINSTEIN 601 Title Guarantee Bldg. 5th and Broadway

DIAMONDS WANTED
Spot cash. No delay. W. E. [illegible] 502 Loew's State Bldg. [illegible]

DIAMONDS bought, sold [illegible] Ferguson, 307 Bass Bldg. [illegible]

DIAMONDS bought for cash [illegible] 408 Hellman Bk. Bldg. [illegible]

TRADES—SWAPS

SWAPS—
All Sorts

APT. bldg., new 18 apts. [illegible] inc. $1000 mo. Want [illegible] JENKINS, 8001 Santa Monica [illegible] HE. 9209. HE. 9809.

ACRE chicken ranch [illegible] what? 6635 YORK BLVD. [illegible]

ATTORNEY wishes car [illegible] sional services. Address [illegible] Times Office.

CARPENTERS, will exch. [illegible] equity for carpenter work [illegible]

CASE sport car, A-1 [illegible] cash and what? [illegible] DE. 9750.

CHICKEN ranch, 14 [illegible] er, fully equipped [illegible] house. Owner. [illegible]

CONFECTIONERY, [illegible] for trust deed or [illegible] Address F, box 196 [illegible]

DIAMOND ring worth [illegible] for good mortgage [illegible] Address L, box 434 [illegible]

GAS STATION, [illegible] clear lot & cash [illegible]

HOUSE, CLEAR, [illegible] ERN. L.A. FOR WHAT [illegible]

LOTS for sale at great [illegible] ft. lots; 2nd lot free [illegible] Sunland Park. Worth [illegible] take $1000 or auto for [illegible] OR. 6310.

LOTS close in & $1000 [illegible] Exch. part or all for [illegible] apt., bungalow, court [illegible] car or anything of value [illegible] box 116, Times Office.

LOT—Must have a car [illegible] rifice my lot. TH. 3657 [illegible]

LOTS—Have several [illegible] City. Small payments [illegible]

NASH special sedan, [illegible] $1100 equity. Want clear [illegible] cabin. Address L, box [illegible] Branch.

WILL sacrifice, best cash [illegible] take 20-acre improved [illegible] dates, grapefruit. Owner [illegible] Indio, Calif.

LOT—Trade for furniture [illegible] or auto. DU. 0749.

MARMON sport roadster [illegible] runs, diam. RO. 0071 [illegible]

PALISADES Del Rey [illegible] bike, ocean frt. [illegible] rms. ho. or small [illegible] sume. Owner. [illegible]

TIRE shop, equipped [illegible] Terms. Car or ? Call [illegible] ueros, or 110 E. 11th [illegible]

TRANS. bus. Ford [illegible] auto. 1749 W. Santa [illegible]

TRUCKS, 1 to 5 tons, [illegible] terms or exch. Want [illegible] offers. 4317½ Whittier [illegible]

VACUUM cleaner for [illegible] furniture or What? [illegible]

$5000 EQUITY IN A [illegible] GRADE LOT FOR A [illegible] MODEL CLOSED CAR. PHONE OX. [illegible]

ARE you losing or [illegible] equity in 5-room [illegible] 25 coach, for same [illegible] cash. 2031 E. [illegible]

Eastern & Northern

FOR SO. CALIF. [illegible] JEFFERSON, [illegible]

TRADE your hard-to-carry [illegible] good acreage. L.A. Co. [illegible] 215 Union League Bldg. [illegible]

WHAT have you as first [illegible] vacuum cleaner, washer, [illegible] chine? Herrick, 334 S. [illegible]

A., close in, 200 ft. [illegible] chick. equip., [illegible] L.A. home or [illegible]

5 A. fine fruit, [illegible] Pomona. Want clear [illegible] 5550 PASADENA AVE. [illegible]

2-STORY Span. house, [illegible] clear lot, equity [illegible]

LARGE lot near [illegible] rifice for what? [illegible]

640 ACRES Utah, clear, [illegible] property. 5424 York [illegible]

160 A. reling. near [illegible] city. 126 N. Ave. [illegible]

5-RM. stucco, brand new [illegible] grade car as down pay [illegible]

CLEAR Utah wheat land [illegible] equities. NIRDLINGER [illegible]

TRADERS, ATTENTION [illegible] 700 lots, 5c car. [illegible]

AUTOMOBILES

AUTOMOBILES, ETC.—
Miscellaneous

MISCELLANEOUS—
For Sale

Cameras, Supplies
BARGAIN 8x10 studio camera & stand. Peterson's Camera Ex., 356 S. Bdwy.

Flowers, Trees, Plants
FINE Kadota fig trees for com'l planting. See or Ph. AX. 5616.

Lumber, Bldg. Materials
TOILETS, $14.85. Bathtubs, $17.50. Gen. Plumbing Sup. Co., 450 E. 9.

Houses, Bldgs. to be Moved
FOR SALE TO BE MOVED 8-rm. house. 946 E. Pico. Make best offer. CASH OR TRADE. QUICK ACTION! AN. 5611.
MUST sell immediately mod. bungs. 5844-46 Carlton Way, Holly. 1144 Golden Gate Ave., 1123 Colton St. Call AN. 8534.
$1200 CASH. 2 small cottages, 21x30, well built. Buy these & start bungalow court. Owner, MU. 5540.
Service, Reliability, Economy. KRESS HOUSE MOVING CO. 728 Sunset Blvd. MUtual 5391.
1 5-FLAT bldg., 2 4-flat bldgs. & 1 dbl. bung., all for $1650. Call Webb House Moving Co., Inc., EM. 0257.
$550 BUYS a modern 5-room house, easy to move. See it at 2020 Pennsylvania ave. & call AN. 9675.
$175 cash. 1214 E. 23rd st. Small 4 rms., plastered. HO. 0365.
6356 LEXINGTON AVE. Beaut. modern 6 rms. Bargain. HO. 0366.

WANTED—
Miscellaneous

BOOKS BOUGHT
HOLMES BOOK CO.
814 WEST 6TH ST.
TEL. TR. 2285

BOOKS BOUGHT
Buyer calls. Rogers Book Shop, 631 W. 6th st. VA. 9906.
WILL buy for cash, N. C. registers, models 711, 722 & 736. Also Burlington cash register, model A334. 327 E. 9TH. TU. 7389.
WANTED — USED OFFICE FURN. CALL HALSTEAD. WE. 6161.
ALL cash for furn., rugs, ofc. furn. & rest. eqpt. HU. 0260.
WILL pay cash for furn., rugs, office or res. equip. HU. 6792.
NEED furn. for several offices. For cash. MR. WAITE. TR. 3721.
HIGHEST prices paid for used office furn. & safes. MU. 8815. 319 W. 3rd.
DESKS, 3 flat or roll top, also fire safes, cash. Mr. Hirsch. MU. 9166.

Clothing, Furs, Discarded
FOR MEN'S USED CLOTHING WE PAY THE HIGHEST PRICES. WE CALL ANYWH. ANY TIME. OHIO MISFIT. MEt. 5486.
MEN'S USED CLOTHING WANTED. O'COATS & TUXEDOS. Highest prices; also Tuxedo suits for rent. Levine, 717 W. 6th st. MU. 1134.
HOLLYWOOD CLOTHING CO. PAYS HIGHER FOR USED CLOTHING. MUtual 9821. 1357 SUNSET BLVD.

Diamonds, Jewelry
WILL PAY SPOT CASH. HIGHEST PRICES, FOR DIAMONDS, WATCHES, JEWELRY, OLD GOLD & PLATINUM. NONE TOO LARGE OR TOO SMALL. A. RISKIN, 418 Loew's State Bldg., 7th and Bdwy.
WANTED — Diamonds, pearls, gold, silverware and other valuables. Top prices paid.
MARKWELL & CO.
Suite 302 Citizens' Natl. Bank Bldg. Cor. 5th & Spring. MU. 4316.
WANTED FOR CASH
Diamonds and Jewelry
M. WEINSTEIN
601 Title Guarantee Bldg. 5th and Broadway.

DIAMONDS WANTED
Spot cash. No delay. W. H. Kim, 806 Loew's State Bldg., 7th & Bdwy.
DIAMONDS bought, sold, exch. J. C. Ferguson, 207 Haas Bldg., 7th-Bdwy.
DIAMONDS bought for cash. M. Lind, 406 Hellman Bk. Bldg., 7th-Spring.

TRADES—SWAPS

SWAPS—
All Sorts

APT. bldg., new 18 apts., Hollywood, inc. $1000 mo. What as part pay? JENKINS, 8001 Santa Monica Bld. HE. 9209. HE. 9809.
ACRE chicken ranch, Reseda, for what? 6036 YORK BLVD., L. A.
ATTORNEY wishes car for professional services. Address F, box 161, Times Office.
CARPENTERS, will exch. my equity for carpenter work. GARFIELD.
CASE sport car, A-1 condition, & cash and what? 1342 E. 60TH ST.
CHICKEN ranch, 1A, Monrovia corner, fully equipped, equity $6000 for house. Owner, 320 S. Flower.
CONFECTIONERY, $1200 clear, exch. for trust deed or what have you? Address F, box 109, Times Office.
DIAMOND ring worth $2250 & cash for good mortgage or trust deed. Address L, box 434, Times Branch.
GAS STATION, 15-year lease. Want clear lot & cash. GL. 8704.
HOUSE, CLEAR, 4 ROOMS, MODERN, L.A. FOR WHAT? TU. 4016.
LOTS for sale at great sac. Two 40-ft. lots; 2nd lot from First st. & Sunland Park. Worth $2000; will take $1000 or auto for both. Owner, OR. 6210.
LOTS close in & $1000 1st mtg. for exch. part or all for rest close apt., bung. court, small business, car or anything of value. Address F, box 110, Times Office.
LOT—Must have a car, willing to sacrifice my lot. TH. 4960.
LOTS—Have several will trade for auto, piano, furniture. DU. 1484.
NASH special sedan, latest model. $1100 equity. Want clear car, lot or cabin. Address L, box 605, Times Branch.
WILL sacrifice best cash offer; will take 20-acre improved ranch, grape, dates, grapefruit. Owner, box 135, Indio, Calif.
LOT—Trade for furniture, rugs, washer or auto. DU. 8745.
MARMON spt. rdstr., '26, for equity, diam., RO. 1972, cor. 59th.
PALISADES Del Rey apt. site, 3 blks. ocean frt. $15500; will exch. mtge. or for small hotel. Sac. sume. Owner, 525 W. 3rd st.
TIRE shop, equipped complete. Terms. Car or ? Call 4301 S. Figueroa or 110 E. 11th st. WE. 1465.
TRANS. bus. Ford 2-ton truck. Want auto. 1740 W. SANTA BARBARA.
TRUCKS, 1 to 5 tons, good condition, terms or exch. Want real estate offers. 4217½ Whittier Blvd.
VACUUM cleaner for wool blankets, furniture or what? VE. 5411.

$5000 EQUITY IN A FINE GRADE LOT FOR A LATE MODEL CLOSED CAR. PHONE OX. 6179.

ARE you losing or have you lost equity in 5-room house; my '26 coach, for same, possibly some cash. 2021 E. 6th st.

Eastern & Northern
FOR SO. CALIF. REID. 316 W. JEFFERSON. HU. 4723.
TRADE your hard-to-carry equities for good acreage. L. A. Co. or clear lot. 315 Union League Bldg. 2nd & Hill.
WHAT have you as first payment on vacuum cleaner, washer, sewing machine? Herrick, 324 S. Broadway.
A. close in, 200 ft. on blvd., chick. equip., walnuts, fruit, GAR. L.A. home or income. GAL. $1000.
5 A. fine fruit, house, $1000. Pomona. Want clear L.A. prop. GA.
5550 PASADENA AVE. GA. 8911.
2-STORY Span. house, Bev. Hills, clear lot, equity, $8000. RO.
LARGE lot near Firestone plant. Sacrifice for what? 592-880.
640 ACRES Utah, clear, want L.A. property. 5424 York. GA. 4813.
160 A. rolling, near R.R. Clear. Want city. 126 N. Ave. 50. GA. 4816.
5-RM. stucco, brand new, take lot, grade car as down pay. WE. 8886.
CLEAR Utah wheat land for bus. equities. NIRDLINGER. OX.
TRADERS, ATTENTION! 700 lots, 5c car. Ph. Rav. AL. 4139.

AUTOMOBILES

AUTOMOBILES, ETC.—
Miscellaneous

Cadillac Bargains
314 CADILLAC Spt. Phaeton.
314 CADILLAC Spt. Sedan.
314 CADILLAC Roadster.
314 CADILLAC Cust. Sedan.
314 CADILLAC Sedan, 5-pass.
314 CADILLAC Coupe, 2-pass.
314 CADILLAC Brougham.
G.M.A.C. Terms. Will trade.
HOLLYWOOD CADILLAC CO.
1401 No. Vine. HO.
LINCOLN'S MOST COMPLETE AND FINEST LINE IN TOWN. BEST TERMS AND GUARANTEES.

Stephen S. Nerney,
Lincoln Dealer
1218 N. VINE. GL. 6131.
The House of 24 Hour Service.

125 FORDS
At unheard of prices during our GREAT CLEARANCE SALE. Get any model or type you want, at a price that will ASTOUND you. Easy terms. Will trade.
NADEAU'S Ford Bargain Center. Central & Slauson. Open till 9 p.m.

MARMON "8"
Brand new, never run, sedans, coupes, roadsters, speedsters. Only 6 left. Must be sacrificed at big discounts of up to $1050. Terms arranged. Easy down, 1% int. No other charges. Accept car in trade. 642 S. Figueroa.

AUTOMOBILES, ETC.—
Miscellaneous

C-A-D-I-L-L-A-C-S
2076 W. 7TH ST.

CADILLAC	..314 Brougham	$2000
CADILLAC	..61 Touring	525
CADILLAC	..59 Roadster	395
LA SALLE	..27 Sedan	3450

OTHER MAKES
CLOSED

MARMON	..27 Vic. Cpe.	1750
STUDE.	..27 Pres. Sed.	1650
AUBURN	..26 88 2 Coupe	1350
BUICK	..26 M-6 Coupe	1195
	OPEN	
BUICK	..27 Sport Tour.	1150
BUICK	..24 L-6 Road.	395

C-A-D-I-L-L-A-C-S
FIGUEROA-PICO

CADILLAC	..314 Sedan 7-P.	2150
CADILLAC	..314 2 Coupe	2150
CADILLAC	..63 7-P. Sedan	1395
CADILLAC	..63 Phaeton	985
CADILLAC	..59 7 Sedan	450
LA SALLE	..27 Coupe	2350

OTHER MAKES
CLOSED

PIERCE	..27 80 Sedan	2450
STUTZ	..27 Sedan	2150
MARMON	..26 Marmon Br.	1950
HUP	..26 Coach	1385
STEARNS-K.	..25 Sedan	850
MARMON	..24 Vic. Coupe	695
	OPEN	
MARMON	..26 Spt. Phaet.	1750
MARMON	..25 7-P. Phaet.	650

Liberal G.M.A.C. Terms.

DON LEE,
Cadillac Dist. Over 20 Years.
TWO STORES—OPEN TILL 9 P.M.
2076 W. 7th st. DU. 1180.
Figueroa at Pico. WE. 3795.

BUICKS
'27 Standard coupe, $250 down.
'27 Master 6 coupe, $300 down.
'26 4-pass. coupe, $195 down.
'26 Master, $225 down.
'26 Master sedan, $350 down.
'26 Master sedan, $250 down.
'26 Sport touring, $150 down.
'26 Master coach, $250 down.
Special today only. '27 Standard sedan, $985; easy terms arranged; free 15, no carrying charges. Open every day till 10:30 p.m. 542 S. Fig.
CHEV. COUPE & COACH. The '25 & '26 model. $295 and $425. Bowdle's Chev. Dlr. 1153 S. Main.
CADILLACS, Coupes, Phaet., Sedans. Just take up old contract. 206 W. PICO.
'27 CHEV. coupe, run 5000 mi. $600 or for $250; also '27 Dodge sedan. 6579 Whittier Blvd.

Touring Cars for Sale —40-A
BUICK LATE TOUR.
Gold seal stand. 6 sport. Original Burbank top, etc. $375 down. HOWARD AUTOMOBILE CO. 1367 S. Figueroa. WE 5012.
BUICK 6 Red sport touring, late '27. Has original finish, like brand new. Perfect tire equipment. Sacrifice. Tremendous barg. $385. Terms arranged at 7%. 507 S. Flower st.
CADILLAC spt. phaet. V-63, positively like br. new. Has $150 Duco fin., 5 new U.S. Royal cord tire equip. $985. Easy payts. arrg. Chgs. only 7% on balance. 507 S. Flower.
CHEVROLET 1927 tour. Just like brand new. Liberal terms. J. V. BALDWIN, 1417 S. Figueroa.
CHEVROLET 1925 tour. Good finish and tires. Terms. BALDWIN'S LOT, 1124 S. Figueroa.
DODGE tour., late '25, repossessed. Assume contract at $26.08 per month. Total cash price $350. HARRISON FINANCE CO. 2820 SO. FIGUEROA. WE. 6586.
DODGE four '23 tour. $125
EARLE C. ANTHONY, INC. 1001 S. Hope. Pack'd dist. WE.0331
ESSEX 1924 tour. Disteel wheels. Runs fine. Only $245. BALDWIN'S LOT, 1124 S. Figueroa.
HUDSON Advanced 6 sport road. '27 series, $975, fully equipt. Looks like new. 220 W. Pico. WE. 6735.
PACKARD, private owner must sell Packard single 6 touring, with $425 Cal. top, car has been chauffeur driven and looks and runs like new. Price $750. BE. 7379 or EM. 7062.
PACKARD 6 spt. tour. Air shocks, bumpers, 6 tires. Only $995. Albertson Motor Company. 1534 S. Figueroa. Open eves. & Sun.
PIERCE-Arrow ser. 80, 4-pass. sport touring, latest '26. This car looks like new. Everything perfect. Must be sold at once. $1375. Can arrange terms. $325 down. 542 S. Figueroa.
Stearns Knight "6" Tr.
Brand new Tonneau shields, new tires, new Duco finish, etc. $195 down. HOWARD AUTOMOBILE CO. 1020 S. Main. WE. 6385.
WONDERFUL Christmas gift. Locomobile sport touring, 4-pass. Original cost over $9000. Price only $600. Like classy car. Locomobile Co. 1330 S. Figueroa. WE. 9414.

Roadsters for Sale —40-B
BUICK MASTER 6 ROAD. Excellent mechanical condition. New tires, paint like new. Only $395. Terms. EARLE C. ANTHONY, INC. 1001 S. Hope. Pack'd dist. WE.0331
BUICK Master 6 sport roadster, little mileage. Must sacrifice at once. $275 down. Pay payments arrgd. $275 down. Chgs. only 7%. 507 S. Flower st.
BUICK—DON'T BUY A BUICK or any other late STAND. RDSTR. BEFORE COMING TO 1132 S. GRAND AVE.
CADILLAC convertible roadster, latest 1927 ser., driven only 5600 miles. Posit. perf. Sacrif. at tremend. barg. Accp. old car in trade. 7%. Easy payts. on bal. 507 S. Flower.
CHANDLER Roadster 1927. Best looking car on the road, powerful, easy to handle, equipped & guar. Terms. W. P. HERBERT CO. 1702 S. Flower. WEstmore 0232.
CHANDLER 80 sport roadster, 1927. Driven less than 500 mi. Has spec. color, wheel equipment. Will sacrifice for tremendous saving of over $700. Accept car in trade. Only 7% carrying charges on balance. 507 S. Flower.
CHANDLER 70 ROADSTER. ....$1050. Late 1926 model, has bullet headlights, fully equipped. Terms. EARLE C. ANTHONY, INC. 1001 S. Hope, Pack'd dist. WE.0331
CHRYSLER 62 sport roadster, 1928 series, driven only 1400 miles. Has sport equip. Perf. Will sac. at tremendous barg. Has Red-Head motor. Easy payts. arrg. $275 dn. 507 S. Flower.

Chrysler 70 Rd. '27
Spec. price $985. Very easy terms. NEW CAR GUARANTEE. KELLEY KAR CO. 1834 S. Figueroa.
CHRYSLER 72 sport roadster, 1928 series, driven just few miles. Must sacrifice at once. Accept car in trade. Easy payts. arrg. $300 down. Bal. 7%. Low insur. rates. 507 S. Flower st.
CHRYSLER 70 RDSTR. '26
Wonderful condition, must be sold today. $785, terms. 1911 NO. VINE ST.
CHRYSLER 70 sport roadster, latest 1927 ser., little mileage, nearly br. new. Sacr. $1185. Low payts. arrg. $275 dn. Only 7% on bal. 507 S. Flower.
CHRYSLER 80 Road. 1926. Like new. Rumble seat and every extra. Must sell. $1185. Terms. 546 S. Western. DU. 1316.
CHRYSLER 1926 70 roadster, $950. Very sporty and clean, like new. Reo Motors, 422 W. 12. WE. 5461.
CHRYSLER 70 sport rdstr., late '27. Must sell. Arrange terms. Owner, RO. 8806. 979 S. Oxford.
CHRYSLER 70 sport roadster, 1926; looks br. new. Sacr. $885. Payts. arrg. $185 dn. 7%. 507 S. Flower.
CHRYSLER special roadster, late 1926, nearly brand new car. Sacrifice $885. Low payts. arrg. $145 dn. Only 7%. 507 S. Flower st.
DUESENBERG 5 roadster, '26; wire wheels, side mountings, original cost new $8700; owner in East, must sac. today, $2875; will accept small dn. pymt. 542 S. Fig.
FORD RBT. 1926
Only $95 down, $21.55 mo. Several late coupes & tourings. Guar.

DUNHAM for FORDS
Ford Dlr. Used Car Dp. 1918 S. Main.
FORD '26 Road. Rebuilt, new tires. Guaranteed. $265. Easy terms. Fahy Bros. Ford, 627 So. Figueroa.
FORD '27 rdstr. Fine condition, all new tires. Sacrifice at $350. Terms. 1201 SO. FIGUEROA.

Lincoln 1925 Roadster
Brand new Carries Maddux famous guarantee. Priced low.
MADDUX-LINCOLN DEALER
1059 So. Figueroa. WE. 4114
2100 So. Figueroa. WE. 4111

LINCOLN SPORT ROAD.
1926. Driven very little and practically a new car in every respect.
MADDUX-LINCOLN DEALER
1059 So. Figueroa. WE. 4114
2100 So. Figueroa. WE. 4111
MARMON '24 SPEEDSTER. $450—
EARLE C. ANTHONY, INC.
1001 S. Hope. Pack'd dist. WE.0331
MARMON sport rdstrs. custom built 1927 ser., 7 brand new cars. Never driv. or regist. Sac. for $1085. $275 dn. Bal. 16 to 18 mos. Cost $1700. Your old car in trade. 1132 S. Grand.

Moon Rd. '27. $180 Dn.
12 mos. Rumble seat equip. NEW CAR GUARANTEE. Kelley Kar Co., 1834 S. Figueroa.
NASH sport road. '27 series. Must sacrifice at once, easy terms. 1228 S. FIGUEROA. WE. 3421.
NASH Adv. 6 spt. rdstr. 1927 series, practically new car. little mileage. Sacr. $985. Easy payts. arrg. $185 dn. Only 7% on bal. 507 S. Flower.
NASH '27 model road., 2-tone sport coupes, Balloon tires, trunk. $835. Albertson Motor Company. 1534 S. Figueroa. Open eves. & Sun.

AUTOMOBILES, ETC.—
Miscellaneous

Roadsters for Sale —40-B
Nash 1926 Roadster
Advance 6 Sport Model. Splendid original light tan finish. 5 good tires. Disteel wheels. heavy duty bumpers, gray leather upholst.
PELTON MOTOR COMPANY
"A SAFE PLACE TO BUY"
1345 So. Figueroa. WE. 6341.
NASH adv. 6, late '26 rdstr. Rumble seat. Extras. Like new. $1050. Tms. 1224 S. FLOWER.
NASH roadsters, brand new, advanced and specials. Xmas bargains. Must sell. Phone North Hollywood 298.
PACKARD SIX ROADSTER
Late model 326, in the pink of condition throughout. $1800.
EARLE C. ANTHONY, INC.
1001 S. Hope. Pack'd dist. WE.0331
PIERCE-Arrow 80 sport road. '27 series. Owner needs money. $1475. terms arranged. CLIFF WILSON. Hotel Proctor. 1413 West 9th st.
STUTZ vertical 8 rdstr., orig. finish, cannot be told from new. "America's champion stock car. New price $3800; must sell today for $1275; terms $295 down. 542 S. Figueroa.
WILLYS-Knight sport roadster, 27 model, like new, sac. today; terms arranged. $250 dn. 542 S. Figueroa.
'24 W. K., fine condition, spot. spare, $325. Gammon, 1514 W. Pico.

Sport Cars —40½
PACKARD SIX SPORT $1000
This is one of the snappy looking single six sports with Burbank top, seat covers, wind wings, tonneau shield, etc.
EARLE C. ANTHONY, INC.
1001 S. Hope, Pack'd dist. WE.0331

Coupes for Sale —40-C
Buick M. 6, 5-P. Cpe., '27
$345 dn. Bal. 18 mo. Run few mi. NEW CAR GUARANTEE. KELLEY KAR CO. 1834 S.Figueroa
BUICK Master 6 Country Club coupe, '27, nearly br. new car, little mileage. Sacr. trem. barg. $1285. Accp. car in trade. Easy payts. arrg. $285 dn. Bal. only 7%. 507 S. Flower
BUICK Master 6 coupe, late 1926, 4-pass., little mileage. Perf. Must sell at once. Sacrif. $895. Pymts. arrg. $185 dn. 7% on bal. 507 S. Flower
BUICK Mas. 6 Convertible Cpe., '27. Only run 1400 mi. Perfect. $350 dn. Andrews&Andrews, 1051 W. Washtn.
BUICK Victoria 4-pass coupe, 26-27, like new. $885 most liberal payments. $200 down. 542 S. Figueroa.
BUICK '27, standard coupe, perfect cond. Must sac. $795. DU. 0938.

Cadillac Victoria Coupe
"61" model. New duco 2-tone finish. New tires. $295 down.
HOWARD AUTOMOBILE CO.
1212 S. Main. WE. 6385.
CADILLAC convertible coupe, latest 1927 ser., driv. only 5600 mi. Positively perf. Sacrifice at trem. barg. Accept old car in trade. 7%. Easy payts. on balance. 507 S. Flower.
CHANDLER Coupe 1927. A business or pleasure car, snappy motor, one-shot lubrication, fully equipped, guaranteed. Big saving. Easy tms. W. P. HERBERT CO. 1702 S. Figueroa. WEstmore 4326.

Chevrolet '27 Cabriolet
Like new. Rumble seat and every extra. Must sacrifice. $645. Terms arranged. 516 W. Pico st.
CHEVROLET coupe, '27. Almost new. Many extras. Cheap. Felix Co., Chev. Dlrs., 1055 S. Olive. Op. eves.
CHRYSLER 80 coupe, 1927 ser., practically brand new car, little mileage. Positively perfect. Must sacrifice at once. Accp. old car in trade. Easy payts. arrg. $385 dn. Only 7% on bal. Low insur. rates. 507 S. Flower
CHRYSLER 70 Cabriolet. Latest 1927. Always had the best of care and in extra fine condition. Must sell at a bargain. Can arrange terms for responsible party. Phone WE. 6080.
CHRYSLER 58 coupe, late '26. Repossessed. Assume $125, continue cont at $27.05 mo. Total cash pr. $485. HARRISON FINANCE CO. 2820 SO. FIGUEROA. WE. 6586.
CHRYSLER 60 coupe, '27 model, best buy in city, terms $195 down, accept car in trade. 542 S. Figueroa.

DODGE coupe in fine condition. A real buy for $295 full price. Terms.
PASHLEY 1118 S. MAIN
DODGE business coupe, 1925, $425, terms to suit. 1016 S. Flower. WE. 1607.

Ford '26 Coupe, $295
1201 SO. FIGUEROA.
FORD coupe, late '26. $285. Duco finish, many extras. A-1 shape thruout. 220 W. PICO.
FORD coupe, late '24. Underslung, disc wheels, many extras. $80 cash. 1227 SO. BERENDO.
LA SALLE COUPE. Very small mileage. Fully equipt, including wire wheels. $700 off original price. 1243 S. ALVARADO.
LINCOLN convertible coupe, wire wheels, latest 26, small mileage, sacrifice, $550 down. 542 S. Figueroa.

Nash '27 Coupe. $850
Drive very little. Terms. TROY USED CAR DEPT. WE.9833. 1132-34 So. Figueroa. Op. eves.-Sun.

Pontiac '27 Coupe $775
1201 SO. FIGUEROA.
OAKLAND 6 landau coupe, 1926, just like br. new car, little mlge. Every ext. Sacr. $685. Terms arrg. $165 dn. Only 7% on bal. 507 S. Flower.

Stutz 8 Coupe '27
Series, driven but 4000 miles, not a scratch on it. Rumble seat. Enormous reduction. Lynn C. Buxton, 1635 S. Figueroa.
WILLS STE. CLAIRE 8, 4-pass cpe., excellent condition, good paint, new tires, recently overhauled. Sacrifice. Phone DU. 1871.

Sedans for Sale —40-D
AUBURN 8-77 sport sedan, latest series little mileage. Sacrifice tremendous discount. Time pymts. arg. $350 dn. Only 7% chg. 507 S. Flower

Buick 4, 1924 Sedan
Good tires, fine upholstery and finish. $155 down. Easy terms. HOWARD AUTOMOBILE CO. 1101 So. Figueroa. WE. 8886.
BUICK Master 6 brougham, late 1927 nearly brand new car. Perfect. Has bumpers, special trunk, every extra. Will sell at tremendous bargain. Accept old car in trade. Payts. arrg. at 7%. $300 dn. 507 S. Flower st.

BUICK SEDAN
2-door Gold Seal master 6. Fine blue finish, new tires, etc. G.M.A.C. tms. HOWARD AUTOMOBILE CO. 1367 S. Figueroa. WE. 5012.

Buick 1927 Sedan
2-door, Gold Seal type. Guaranteed. Only $425 down. Balance easy. HOWARD AUTOMOBILE CO. 1101 So. Figueroa. WE. 8886.

Buick 1926 Brougham
Trunk, side wings, bumpers, new tires, new paint, etc. G.M.A.C. tms. HOWARD AUTOMOBILE CO. 1101 So. Figueroa. WE. 8886.

Buick Brougham
Master 6. Gold Seal. Driven but little. Guaranteed. $515 down. HOWARD AUTOMOBILE CO. 1367 So. Figueroa. WE. 5012.

BUICK 1925 SEDAN
Gold Seal 2-door type standard 6. Bumpers, other extras. Open eves. HOWARD AUTOMOBILE CO. 1212 So. Main. WE. 6385

Buick "Late" Sedan
Gold Seal Standard 6. A beautiful car in fine condition. Priced low. HOWARD AUTOMOBILE CO. 1020 So. Figueroa. WE. 5661.
BUICK. Don't buy a Buick closed car or any other late stand. make closed car before coming to 1132 S. Grand. We have over 350 new and nearly new car barg. Most lib. tms. in L.A.
BUICK Master 6 sedan, latest 1926 series. Positively like brand new. 4-door, 5-pass. Must sacrifice at once. $885. Easy payts. arrg. $185 down. Only 7% on balance. 507 S. Flower.
BUICK SEDAN, 1926, $945 full price. Like new, 6 tires, bumpers, etc. W. P. HERBERT CO. 1702 So. Figueroa. WEstmore 4326.
CADILLAC brougham sedan, late V-63, 1925, 4-door, 5-pass., like brand new. Has India cord tire equipment. Perfect Duco finish. Must sacrifice at once. Easy payts. arrg. $285 dn. 7% on balance. 507 S. Flower st.
CADILLAC Imperial, 7-pass. sed., late 63, 4-wheel brakes, repossessed. Assume $200 cont., cont. at $65 per mo. Total cash price, $985. HARRISON FINANCE CO. 2820 SO. FIGUEROA. WE. 6586.
CADILLAC sedan, latest model 61, like br. new. Perf. Duco finish and tire equip., bmprs., spec. trunk, every ext. Sacr. $785. Terms. $175 dn. Only 7% on bal. 507 S. Flower.
CADILLAC Late Sedan 63. Fully equipt. Excellent condition. Will take lighter car in trade. 1243 S. ALVARADO.
CADILLAC custom sport sedan, latest 27; 6 wire wheels, side mountings, car only few months old; like new, $2585, $550 dn. 542 S. Fig.
CHANDLER Standard Sedan, '27. Hardly broken in. All equipped and carries new car guarantee. 1-4 dn. Terms. W. P. HERBERT CO. 1110 S. Flower. WEstmore 0232.
CHEVROLET 1927 sedan. Used only a short time as demonstrator. A practically new, liberal discount. J. V. BALDWIN, 1417 S. Figueroa.
CHEVROLET 1925 sedan. New duco finish, fully equipped. Terms. J. V. BALDWIN, 1417 S. Figueroa.
CHRYSLER 70 ROYAL BROUGHAM '27, cost over $2000. Low mileage. Will sacrifice for $1250, terms, trade. Locomobile Used Car Dept., 1630 S. FIGUEROA.
CHRYSLER 70 Imperial sedan, late 1926, little mlge. Perf. Must sell at once. Payts. arrg. $185 dn. Bal. at 7%. Low insur. rates. 507 S. Flower
CHRYSLER "62" sedan, 28 model, br. new, never run, big disc.; terms arranged, $295 dn. 542 S. Figueroa.

AUTOMOBILES, ETC.—
Miscellaneous

Sedans for Sale —40-D
CHRY. 62 sed. '28 ser. drv. only few mi. Must sac. at once. Easy payts. arrg. $275 dn. at 7%. 507 S. Flower
DODGE '26 sedan, leather uphol. Original finish, a real car. $695. Albertson Motor Company 1534 S. Figueroa. Open eves. & Sun.
DODGE senior 6 sedan. Will sacrifice. Take cheap car in trade. 157 W. 27th st. AT. 7363.
DODGE 1926 sedan. Original finish, tires like new, bumpers, etc. $585. BALDWIN'S LOT, 1124 S. Figueroa
FORD 1926 sedan, Fordor, Runs fine. Easy G.M.A.C. terms. BALDWIN'S LOT, 1124 S. Figueroa
FRANKLIN sedan late 26, small mileage, been in one owner's hands; sacrifice, $1475, $350 dn. 542 S. Fig.
HUDSON Super 6 brougham, latest 1927 ser., driv. only few mi. Has spec. equip. Must sac. at once. Easy payts. arrg. $265 dn. Carry'g chgs. only 7%. low insur. 507 S. Flower.

Hudson '26 Brougham
Refinished, new tires, overhauled. NEW CAR GUARANTEE. KELLEY KAR CO. 1834 S.Figueroa
HUDSON custom brougham, latest 27, over $150 extra equipment; only run 4000 miles; orig. cost over $2000; Sacrifice today for $1085; terms arranged, $250 down. 542 S. Figueroa.
JORDAN eight sedan in good condition, Duco finish like new, good rubber, will sacrifice for $835 if sold today, easy terms, no brokerage. 1228 S. FIGUEROA.
LA SALLE sedan, late 1927, lit. mlge. Will sell this beaut. car at trem. steal. Perf. Accp. old car in trade. Easy payts. arrg. at 7% on balance. Low insur. rates. 507 S. Flower.
LA SALLE Sedan. Demonstrator. New car guarantee. Priced right. Will take trade. 1243 S. Alvarado.

LINCOLNS—$550 DOWN
1923, 5-pass. coupe. Balloon tires, natural wood wheels, duco finish, fine mechanically, etc.
1923 5-pass. Brunn sedan.
1922 7-pass. sedan.
MADDUX—LINCOLN DEALER
1059 So. Figueroa. WE. 4114.

LINCOLN 1926 SEDAN
BRUNN model. The large roomy 5-pass. sedan. Carries regular guar.
MADDUX-LINCOLN DEALER
1059 So. Figueroa. WE. 4114
2100 So. Figueroa. WE. 4111
LINCOLN 22 LIMOUSINE $700
Attention rent and transportation men. Car in excellent running cond.
EARLE C. ANTHONY, INC.
1001 S. Hope, Pack'd dist. WE.0331
LINCOLN Le Baron sedan, late series, orig. finish, run less than 8000 miles; worth $3800, must sell today, $2750, $575 dn. 542 S. Figueroa.
LINCOLN '25, 5-pass. sedan, like new. $500 down, bal. 18 mo. 206 West Pico. WE. 6208.
LINCOLN 7-pass. Finish & upholstery like new. Always had priv. care. Best cash offer takes it. GL. 6565.
LINCOLN Le Baron sedan, almost new. Must be sold. Barg. pr. $3150. Harmon-Atwood, 2144 W. Wash'ton.
MARMON 1925 SEDAN
Model 74 five-pass. in excellent condition, and really a wonderful buy at $1400. Investigate today.
EARLE C. ANTHONY, INC.
1001 S. Hope, Pack'd dist. WE.0331

Marmon '27 Sedan
LITTLE SIX. $1495.
NEW CAR GUARANTEE.
Kelley Kar Co., 1834 S. Figueroa.
MARMON 74 custom sedan, orig. finish like new. Cost new $4700; owner must sac. beaut. car. $1450; terms $350 down. 542 S. Figueroa st.
MARMON model 74 sedan limo., like new; $500 down, exchange. HARVEY GOODWIN, 1047 S. Olive
MOON sedans de luxe, custom built '28 series; 5 brand new cars, never driv. or registered. Sac. for $1185. $275 dn. balance 16 to 18 months; cost $1700; take your car in trade. 1132 South Grand.

Nash Late Brougham
Beautiful car, splendid mechanically, good tires, etc. Terms. Open eves. HOWARD AUTOMOBILE CO. 1020 S. Figueroa. WE. 5661.
NASH sedan. Completely rebuilt. Tires, finish and upholstery like new. Fully equipped. Guaranteed. $250 down. TROY USED CAR DEPT. WE.9833 1132-34 S. Figueroa. Op. eves.-Sun.
NASH late '26 spl. de luxe sed., like new. $1045. Tms. 1224 S. Flower.
OAKLAND '26 landau sed., like new, fully equipt. Mech. guar. $850 tms. Motors, Inc., 1140 S. F'g. WE. 3917
OAKLAND landau sedan, 28 model, br. new car, never run; big discount; terms arr., $325 dn. 542 S. Figueroa

OVERLAND 4-door sedan. 6 cylinder, 2 tone duco. Just like new. Ideal family car. Economical. $595 full price. Terms.
PASHLEY 1118 S. MAIN.

PACKARD SIX CLUB SEDAN
Completely rebuilt, special color, two-tone lacquer paint, new tires and carries our standard 90-day Packard guarantee. Own a Packard and be satisfied.
EARLE C. ANTHONY, INC.
1001 S. Hope, Pack'd dist. WE.0331

Packard 6 Sedan. $950
5-pass., 226 series, like new every way. Guaranteed; easy terms.
DOUGLAS M. LONGYEAR, INC.
Hollywood Packard Dealer.
7026 Hollywood Blvd. GR. 2194.
PACKARD SIX SEDAN
Late series 426, 2 spare tires and in excellent condition. Owner says sell quick, therefore this sacrifice price of $1750. 1001 S. Hope St.
PACKARD Tw. 6 sed. 7-pass., late '22. Repossessed. Assm. $100, cont. con. at $30 a mo. Total cash pr. $385. HARRISON FINANCE CO. 2820 S. FIGUEROA. WE. 6586.
PACKARD 6 sedan, new, 1500 mi. Going to Europe. Must sell. OX. 2785
PACKARD 6, '22 sed. or Willis 6 rds. Exc. cond. Barg. OWN. WA. 8266.
PAIGE broughams, late models, several to choose from. Must sacrifice. Terms or trades. 1228 S. Figueroa.
PEERLESS SIX SEDAN
1926 model, in excellent condition. Upholstering and paint like new. Fully equipped. Price only $1000.
EARLE C. ANTHONY, INC.
1001 S. Hope, Pack'd dist. WE.0331
REO '24 sedan, $650. Terms. Mech. right. New paint. Extras. Reo Motors, 422 W. 12. WE. 5461.
RICKENBACKER factory again starts operations. Now is the time to buy a "Rick" before the price raise. A super 8 brougham, like new, $995. 6-cylinder sedan, a steal, $350, and many others.
SPERLE MOTOR CAR CO.
1519 So. Figueroa.
STEARNS-KNIGHT sedan '26. $1250. Very clean 1927 model. 2027 S. FIGUEROA.
STUDE. brougham, latest '26, cost $2700. Sac. $950, $250 dn. DR.8838.
WILLYS-Knight brougham, 5-pass., 56 model, 1925, new tires & paint. $850, terms to suit. 1016 S. Flower. WE. 1607.
WILLYS-KNIGHT gigantic factory clean-up sale now going on. WILLYS-OVERLAND PAC. CO. Hope & Pico. WE. 3840.
WILLYS-KNIGHTS 70 sedan. Just like new. Tremendous bargain. Terms. Trade. 637 N. BROADWAY.

Coaches for Sale —40-E
BUICK Standard 6 coach, late 1925. Has original Duco finish, like brand new. Perfect. Sacrifice. $585. Payts. argd. $145 down. Bal. only 7%. Low insurance. 507 S. Flower st.
BUICK Standard 6 coach. 1928 series, very latest, little mileage. Must sacrifice today. Terms. $285 down. Only 7% on balance. 507 S. Flower.
CHANDLER Coach, '26 model. New tires, trunk, bumpers, original finish, guaranteed mechanically, priced right, terms.
W. P. HERBERT CO.
1110 S. Flower. WEstmore 0232.
CHEV. Coach, '26—Reposed. Assume $85, continue contract at $31.35 per month. Total cash price, $385. HARRISON FINANCE CO., 2820 SO. FIGUEROA. WE. 6586.
CHEVROLET 1926 coach. Fine shape thruout. Only $400. A real buy. J. V. BALDWIN, 1417 S. Figueroa
ESSEX CH. '26 ser., refinished, reconditioned, guaranteed. $95 down. MILLERIZED sale. 1045 So. Fig.
ESSEX coach, 1926 ser., like br. new. Sacrif. $295. Terms. 507 S. Flower.
HUDSON Coach, '24 series, new tires, new duco paint. Repos. Assume $125 and continue contract at $25 per mo. Total cash price $285. HARRISON FINANCE CO. 2820 SO. FIGUEROA. WE. 6586.
HUDSON Sup. 6 coach, late '27, nearly br. new car, drv. only few hund. mi. Sacr. $895. Easy payts. arrg. at 7%. Very low insur. 507 S. Flower.

Hudson '25 Coach, $425
1201 SO. FIGUEROA.
NASH Adv. 6 coach, 1926 ser. Positiv. just like br. new car. Spec. extras. Sacrif. $785. Easy payts. arrgd. at 7% bal. $175 down. 507 S. Flower.
NASH standard 6 coach, 1928 mod., run very little. $850. Terms. 220 W. PICO. WE. 5735.

Studebaker Late Coach
Real value at our price. In fine shape. Easy terms. Open evenings. HOWARD AUTOMOBILE CO. 1020 So. Figueroa. WE. 5661.

Trucks, Delivery Cars —40-L
WHY NOT PHONE YOUR WANT-AD TO THE TIMES? NO CHARGE ACCOUNT NECESSARY AND COURTEOUS, EXPERIENCED AD-TAKERS, DAY AND NIGHT, WILL HELP YOU WITH YOUR COPY IF DESIRED. MEtropolitan 0700.
FORD 1927 light delivery, like new, $85 down. 619 S. FLOWER ST.

Chevrolet '26 Deliv. $295
1201 SO. FIGUEROA.
REBUILT MORELANDS
MORELAND SALES CORP.,
24TH & MAIN. WE. 5321.
FORD 1926 panel delivery. Good body and finish. Cheap. $250. BALDWIN'S LOT, 1124 S. Figueroa
FORD ton trucks & deliveries; 2 Dodge dly's; 1 Reo dely. 430 E. 7th st.

AUTOMOBILES, ETC.—
Miscellaneous

Trucks, Delivery Cars —40-L
USED TRUCK BARGAINS
1 Reo 2-ton dual pneu., 1 A.C. Mack, wgt. 9800 lbs. 2 6-wheel dumps. Several 4-wheel dumps and flats. Prices that will move them. Gotfredson Truck Corp., Factory Branch, 1235 E. 9th st. TR. 0866. See Goodwin. Open Sunday 9-12.
COMPLETE stock of used trucks at
Federal Motor Truck Co.
946 S. ALAMEDA

Trailers —40-M
PIKE trailer, 2-4-6-wheelers for sale or rent. PIKE AUTO & TRAILER WORKS. 2615 Santa Fe ave.
FOR SALE—2-wheel trailer, $35. 317 N. Norton ave. HO. 7003.

Trucks for Hire —40-N
TRUCKS for rent, with or without driver. 430 E. 7th. ME. 0629.

Automobiles Wanted —40-P
Wanted Cars For Cash
Get our appraisal on your car before selling. This service is free to you.
KELLEY KAR CO.,
1834 S. FIGUEROA. WE. 8011
WANTED—Late model, Chrysler preferred, for equity in fine 6-room stucco. No. 409 Rosemont Blvd., San Gabriel. Terrace 7151. Mr. Smith.
HIGHEST cash prices paid for late model cars. Also buy equities. 1268 SO. ALVARADO. BE. 2448.
CARS wanted badly. New dealer, just starting. Highest prices. Henry S. Perren, 1220 S. Figueroa. WE.6632
CHEVY TOUR. $125 CASH. CALL 442 W. 91ST ST.
CHEV. coupe. State price & details. Address F, box 90, Times Office.
SPOT cash for your car, any make or model. 3328 S. Figueroa st.

Automobile Painting —40-X
PAINT your car $10 to $18, all paint & rust removed, motor & chassis cleaned. Call AN. 6718.

PETS—LIVE STOCK

HORSES, MULES, CATTLE—
Goats, Sale, Exch., Wanted, Etc

Horses and Mules —43
30 head good work mules, $100 per head. 20 head mules, $50 per head. PETER L. PERRY, Broadway and San Fernando Road, Glendale. Phone CApitol 0964.

POULTRY AND SUPPLIES—
Pigeons, Rabbits, Bees

Poultry and Supplies —44
POULTRY WANTED
All kinds, will call anywhere City Poultry, 2932 S. Hope. AT. 6263.
WHITE & Buff Leghorns, Anconas & Black Minorcas, 3 wks. old, 20c ea. 6 wks. 30c. 2046 E. Florence. DE. 6893.
POULTRY WANTED
All kinds. Star Poultry Co. Call anywhere. 1250 E. 22nd st. HU. 0654.

Bees and Honey —44-D
SAGE honey, $5.50 for 5-gal. can. Wanted: 100 hives & supers. H. A. Munger, Santa Paula, Ventura Co.

Rabbits, Hares, Etc. —44-C
SAC.—rabbits & 100 hutches, make offer. 11557 Saticoy, off Lankershim Blvd. Phone 1017-J. No. Hollywood

PETS AND SUPPLIES—
For Sale, Exchange, Wanted

Birds —46-A
RARE birds, pheasants, quail, doves, rollers. Price list. C. R. Boatright, 534 11th ave., San Francisco.

Dogs —46-C
ST. BERNARD pups. No better Xmas present or home protector for whole family. A few choice pups remaining, so hurry! Prize winning stock. 3 mos. Take Whittier Blvd. to Pico or Telegraph Rd. to Rivera. Follow Passons Blvd. to Geo. T. Wilson's Ranch. Phone Whittier 6329.
POLICE pups, 5 mos., sturdy. Father is interl. grand ch. Wotans Iwo; mother is sired by interl. ch. Gerri von Oberkiamm, unusual offer. 1320 E. Live-Oak, Hunt'ston Pk. DE.7030
BOSTON terrier puppies, perfectly marked. 6 weeks. Blue ribbon stock. 3999 McLAUGHLIN AVE., Albright City, Santa Monica 63793.
THOROUGHBRED Boston bull puppies for sale. 613 S. Verdugo Rd., Glendale.
REGISTERED Cocker Spaniel pups at 920 S. Baldwin ave. Ph. 6010-R-3. El Monte.
GREAT Dane, female, 4 mos., light brindle, $60. Full sister highest award Ambassador show. OR. 3528
CHOW puppies, dark red, largest selection, champ. bred, red & black Chows at stud. 12201 Ventura Blvd.
GREAT Dane pups & grown dogs by leading champ., over distemper. Sac. prices. 15044 Ventura Blvd.
POLICE, 7 wks., thoroughbred, pedigreed. Reas. 1321 N. BROADWAY.
BOSTON Terrier pups $20 to $50. 1312 N. Alexandria ave. OL. 3303.
POLICE pup, beautiful wolf gray, 10 months. $50. DE. 7030.
WIRE fox terrier pedigreed pup, 4 mos. 7530 Norton ave., W. Holly'd.
WIRE Fox Terrier pups, ped. $35 up. Phone Lankershim 420-W.
CHOW pups, males, red, ped. 2218 Rogers, 1 blk. N. Whittier Blvd.
BOSTON terrier pups, beau. specimens 2614 Beachwood Dr. HE. 0240.
IRISH setter pups, beaut. red bird dogs, ped., cheap. DE. 0829.
BOS. ter. pups, pretty coats, reas. 4 wks. to 6 wks. 3778 2nd av. RO.5294
DOBERMAN Pincher pups, reg. stock. 1946 Lakeshore ave. OL. 1029.
IRISH terrier pups, show type, $25 up. 10581 Wilkins, Westwood Hills.
POLICE pups, reg. dog at stud. Uckermark blood. 1431 E. Colorado, Glen.

REAL ESTATE

HOUSES—
For Sale
Miscellaneous —50

Palatial View Home
OWNED BY LARGE CAL. CORP. With absolutely no use for it.
The President of this Corporation ordered us to bring this beautiful property to a sale regardless of cost.
LOOK AT 4848 LOS FELIZ BLVD. BET. VERMONT & WESTERN AV. VERY LARGE GROUNDS
Mtge. $42,500. We are open for the best offer we can get, in the next few days, above this mortgage. The home, of 9 large rooms and 3 baths; English architecture, is beautiful beyond description and must be seen to be appreciated. It cost the Corporation over $85,000; their loss your gain. If you want a real view home in a magnificent setting of trees & shrubbery, look it over and SEE MR. KELLS
KELLS & GRANT
Wilshire at Western. DU. 3000

Special Year-End Sale
$2150 up to $4500. $50 or more down, $20 or more per mo. including int. New mod. 4 & 5-rm. hilltop & hillside homes. Close in near schools, 5 blks. so. of Cawston's Ostrich Farm. Wonderful view of mountains & city.

WHY PAY RENT
Start the new year right. Go to east end of Av. 60 to beautiful Oak Terrace. Phone GArfield 3920. Mr. Holte, owner.
BARGAIN—7-RM. real home, mod. in every respect. 3470 E. 5th st., close to Lorena, within a few blks. of Sears, Roebuck Co. Will give some one a good buy. Good terms to the right party. Apply 130 S. SOTO ST. Phone AN. 1727.
WHY NOT PHONE YOUR WANT-AD TO THE TIMES? NO CHARGE ACCOUNT NECESSARY AND COURTEOUS, EXPERIENCED AD-TAKERS, DAY AND NIGHT, WILL HELP YOU WITH YOUR COPY IF DESIRED. MEtropolitan 0700.
BUNGALOW SACRIFICE
1210 Bedford, north of Pico. Beautiful 6-room bungalow, 3 bedrooms, fine decorations. Sacrifice price $8000. $1000 cash, bal. easy terms. Apply on premises.
10 ROOMS
HOME IN LOS FELIZ DIST.
New, exceptionally well planned and built. The outstanding buy of the Los Feliz district. Owner, HO. 7406.
SPECIALISTS IN HIGH-CLASS RESIDENTIAL PROPERTIES
The Frank Meline Co.
708 S. Hill. TRinity 6451.

101 S. LUCERNE
OPEN FOR INSPECTION
2 TO 5:30 P.M.
Big reduction for quick sale.

NO PAYMENT DOWN
Beautiful new 5-room stucco, near First National Studio, 650 Naomi st., Burbank.
WHY WAIT A MONTH ON YOUR ESCROW? SECURITY TITLE COMPANY, 145 N. Broadway, MU. 4174. 5 DAYS' ESCROW SERVICE
WEST HOLLYWOOD SACRIFICE
New 6-room modern, bungalow for $6500, $750 cash. A steal. GL. 1591
322 N. CITRUS
7 rms., 2 baths. Underpriced. Call MR. WEHRLY, FI. 4667.

339 So. St. Andrews
MUST BE SOLD. WA. 1395.

HOUSES—
For Sale

Miscellaneous —50
2-STORY RESIDENCE near THIRD & WESTERN. Will take some trade. WA. 1393.
BEAUTIFUL new 5-rm. Eng. stucco, lge. lot; best part Walnut Pk. $1000 reduction, quick sale. DE. 2046.

West and Northwest —50-A
Your Dream Home
Pay $500 down; move in next day. Beautiful Spanish home, between Los Feliz and Sunset Blvds. Best of construction on paved street. Everything in and paid for. Payments less than rent. OL. 8111.

$7800. To See Is To Buy.
New 5-R. & brk. rm., dbl. gar., bet. 3rd & Beverly Blvd. Price was $9800. Only $500 cash. Agt. WH. 2311.

New 7-Rm. English Stucco
3 beds, 2 baths, 2 gar., furn., hdw. fin., Sanitas walls, beaut. dec. 1073 Hi Point. Sac. Terms. HO. 7642.
BRAND new. Never occupied. For rent, sale or exchange. 1454-6 Dunsmuir, 1519 & 1522 Marne ave. EM. 5418. Eve. OX. 5742. 3626 W. Pico.
BRAND NEW. Never occupied; for rent, sale or exchange. 1454-6 Dunsmuir, 1519 & 1623 Marne ave. EM. 5418. Eve. OX. 5742. 3626 W. Pico

YOUR OWN TERMS
5-rm. home, fine dist., dbl. gar. 5c car. 2218 Cloverdale. WH. 0227
6-RM. $6750. 1 blk. Adams on Harvard. All hdw. flrs., furnace. $1500 underpriced. 6018 Vermont. TH.3451
$10,500. IMMENSE SACRIFICE
7-rm. new English home, 3 lge. bd.-rms. 2 bths. Own. 6201 W. 5th st.
MUST BE SOLD—Good 6-rm. house near Pico-Vermont. $7800. $1500 cash. BE. 3846. OX. 1674.
BEAUT. new Spanish. 2624 Manning & 10560 Roundtree, Westwood. Barg

South and Southwest —50-B
$265 ONLY $265
down will give you deed; new 5-rm. real home, hardwood floors, tile bath and sink; garage; lawn, shrubs, high, large lot, in restricted west side district; small monthly payments, include prin., int. and ins. No assessments; let me show you. No obligations. Mr. Posner, WE. 9251. Res. EM. 8076.
COMPLETELY MODERN BRAND NEW 7-ROOM STUCCO
Corner lot, double garage, for only $7900. Small down payment or your lot or equity, balance monthly. Owner, 5801 WEST BLVD. VErmont 0141 or TRinity 0121.

FORECLOSURE SALE
On 5-room bungalows, $3250 to $4000. $500 down, $50 per month. GUARDIAN INVESTMENT CORP., 811 Van Nuys Bldg. TR. 7551.

VETERANS NOTICE
VETS HOMES MY SPECIALTY. Homes now ready or will build. A. G. Buffum, Builder. TH. 8166.

$395 DN. $27.50 MO.
Dandy home ½ blk. Vermont. Only $3900. Key at 5800 So. Vermont. TH. 2801.
$1400 EQUITY $300. Save builder's profit & com. for selling. Beaut. 5-rm. mod. bung., dbl. gar., nr. M car. 328 W. 109 st. VE. 1779 eve.
SEE THIS TUESDAY
Cozy 5-rm. & gar., lot 40x145. Sewers in & pd. Only $3500, $500 dn. 5310½ S. Vermont. TH. 8107.
$150 CASH, $30 mo., price $2800, 3-r. bung., lot 45x135, nr. Vermont & Manchester. 9018 S. BUDLONG.
FORCED to wall, sell my 6-rm. home nr. Western, $4750. Must have $1900. 3987 S. WESTERN. VE. 8802.
AUCTION, beautiful 6-room bungalow, Wed., 2 p.m. 6613 S. ARLINGTON AVE.
$100 CASH, $35 mo. 5 rooms, new stucco and garage. $3500. Cochrane Bros. Realtors. 7110 S. Vermont av.
$3700, 5-RM. stucco, val. $5600, forced sale. Address F, box 91, Times Office.
MUST sell 5 rms. S.W. corner of 58th place & Halldale. Make an offer. Owner. GR. 7537.
$100 dn. Mod. 4-rm. frame, nr. school. OLSON, 7211 S. San Pedro.

East and Southeast —50-C
SPECIAL for quick sale, new 5-rm. stucco, South Gate. DE. 5110.

HOLLYWOOD—
For Sale, Exchange, Etc.

BACK EAST OR BUST
I will sell my $13,500 home, 7 rms., lot 60x127, for $11,500. Business takes me back. House located on June near Melrose. No trades. Call GR. 5016.
NEW LOS FELIZ HOME of unusual merit. Conservatively priced at $14,950, terms to right party. 7 large artistic rms., 2 tile baths & shower, dbl. gar. Can be moved into before Xmas. Phone HE. 3949.
60-FT. INCOME CORNER, $4400. In Hollywood's choicest residential dist. Best of improv. in and all paid and only 1 blk. from car & 5 bus lines. Remember the early bird. GR. 5551.
50 FT. $1200. $240 DOWN. F. C. WOOD. 126 W. 3rd st. Rm. 706. TU. 1533.
FOR EXCHANGE—8 single apt. bldg. near Western & Melrose. Want bung. or lot. Call HO. 6211 bef. 10 a.m.
4888½ LEXINGTON AVE., cor. Edgemont. New bldg. 8 flats, 4 rm. each. Sacrifice. Owner must go east.
CALL at 338 N. Hobart Blvd. A SURPRISE AWAITS YOU for a real home. Open daily.
7-ROOM STUCCO, $7500. 414 WESTBOURNE DR. DR. 1200
6-RM. STUCCO, Westwood, $5250. Best buy in city. GL. 8703.

BEVERLY HILLS—
For Sale, Exchange, Etc.

Want Beverly Hills
House, 7 rms., 2 baths. North of Santa Monica. Will give my house, 307 N. Maple Dr., free & clear. Will assume.
P.S.—Unless you have fair price, don't answer. Nothing above $25,000 considered. B. H. GELHARDT, OX. 6745.

Seven-Room House
Near Wilshire Boulevard
In best Beverly Hills residential district. Small down payment. $100 per month includes interest. TU. 7871. 253 S. DOHENY DRIVE.

Unusual Opportunity
For lease to responsible parties, fine residence in Beverly Hills. 1715 Angelo Drive, beautiful new Spanish. $350 monthly.
OWNER. GL. 0707.

A REAL BARGAIN
Have 60-foot close to new Beverly Hills High School. Price $4860. $1215 cash.
Balance easy terms.
WALTER G. McCARTY CORP.
Wilshire at Speedway. OX. 6147.
FOR RENT
Upper and lower flats, 6 rooms, 2 bedrooms, 2 baths, most attractive in Beverly Hills. Rent $75 month. & block south of Wilshire Blvd.
WALTER G. McCARTY CORP.
1424 Wilshire Blvd.
Beverly Hills. OX. 6147

New $8500 Bungalows
Located ½ blk. No. of Wilshire Blvd. at 128 & 158 N. Carson Rd. Tms. Owner, Hayes, WE. 1011.
HAVE an estate, wonderful view, nr. Pickford home. Will sacrifice for quick sale. Terms if desired. All improvements in & paid for. Address L, box 537. Times Branch.
$12,500. VERY CHOICE LOT
607 N. Maple, $1000 dn., balance easy. Write OWNER, L. B. COLLER, 4124 East Blvd., Culver City.

$3000 Cash, Bal. Easy
7-r. new cor. home, 1 blk. So. Wilshire. Special low price. OX. 8851.
BEAUTIFUL, exceptionally well constructed home, cor. lot, 622 No. Linden Drive. Open for inspection.
BEVERLY bungalow court, exch. for bungalow or duplex, Long Beach or vicinity. MR. OGGLE, OX. 2602.
INCOME lot ½ blk. No. Wilshire Blv. Fine location for apt. or flat. OX. 4417. Eves. WH. 5160.
FOR rent, unfurn. 5-rm. mod. bung., dbl. gar. $75 mo. 350 N. Camden Dr. Call WE. 5557 week days.
7 RMS., 3 bedrms., tile bath. 208 S. Le Doux. By owner. OR. 5903.

GLENDALE—
For Sale, Exchange, Etc.

TWO TILE BATHS
Electric Refrigeration
$7850—$1000 CASH
SEVEN BEAUTIFUL ROOMS, studio window, fireplace, real mahogany woodwork, walls decorated in oil, 3 large bedrooms, breakfast rm. UNIT HEAT, large patios. On high ground, concrete sts., ornamental lights, near car & school.
Glendale Realty Co.
131½ S. Brand. Glendale 44.
IT'S just too bad. But for $9850 you can buy my new two-story residence in finest section of Glendale. Must have money at once. 321 S. Brand. Glendale. Phones: CApitol 5316 or Glendale 4494.
$3975—5 large rooms, oak floors, gum wood finish, all built-ins, shower in bath, tile drainboard, dbl. garage. Good terms. 250 Linden.

H. L. MILLER CO.
Real Estate, Insurance, Loans.
212 E. Broadway, Glendale.
7 RMS. $6000. Spanish stucco, near car, etc. $750 dn. EARL SHOOK, Realtor, 131 North Brand.

GLENDALE—
For Sale, Exchange, Etc.

English Stucco—$5950
5 LARGE ROOMS, close in, 2-car garage, basement and furnace. Lot 50x144; Lawn and shrubs. Paving paid. Owner paid $7500. Wants money quick. Don't sleep on this one.
The Akers Realty Co.
141 South Brand, Glendale 3367.

BURBANK—
For Sale, Exchange, Etc.
FOR good trades write Frank M. Wellington, Realtor, 1914 S. Olive, Burbank, or telephone Burbank 408.
FORECLOSURE. Sale or trade, new, 5-rm. stucco, price $4250; equity $1250. MR. JOERG. DR. 8620. L.A.
FOR good trades write Frank M. Wellington, Realtor, 1914 S. Olive, Burbank, or telephone Burbank 408.

ALHAMBRA—
For Sale, Exchange, Etc.
$5750. NEW Spanish type bungalow, 5 rms. and breakfast rm., real fireplace, Pacific heater, built-in ice box, gum finish, dbl. gar. Will take clear lot in trade. 828 Winthrop ave., Alhambra. Ph. OL. 1654.
FOR TRADE—New 5-rm. home, owner must SELL at once. Possession Feb. 1st. Price $6500. Will take vacant lot, auto or what have you? 10% disc. for cash up to $3000. FORBES CO., No. 6 Nor. Garfield.

EAGLE ROCK—
For Sale, Exchange, Etc.
STOP PAYING RENT
BEGIN THE NEW YEAR RIGHT
$100 dn. $40 mo. 1st year
$5100. Beautiful 5-room bungalow, modern garage, large lot, close to school, cars & stores. 1560 Chickasaw ave., 2 blks. east from Townsend & Colorado Blvd. See owner there between 10 & 4 until sold. Come early, this bargain won't last.

HIGHLAND PARK—
For Sale, Exchange, Etc.
Stop Foreclosure
$4900 buys $6000 brand new 5-rm. Spanish stucco. Excellent location. Call 6035 York Blvd. GA. 9591.

CITY LOTS AND LANDS—
For Sale —53

LOS FELIZ HILLS
THE WONDER SPOT
Never again will the opportunity be yours for a beautiful home site with wonderful surroundings. Residentially exclusive. All improvements installed of the highest type, including the new 120-ft. boulevard. Prices as originally offered from $3000 up. No assessments.
WM. MEAD OFFICE,
LOS FELIZ AT VERMONT.
OL. 1606.

I HAVE PAID $10,375 ON 2 CHOICE RESIDENCE LOTS WITH TOTAL FRONTAGE OF 327 FT., BUT CANNOT MEET THE PAYMENTS. WILL SOME ONE GIVE ME $2500 CASH FOR MY EQUITY? MAKE ME AN OFFER. PHONE OX. 6179.

EIGHT lots on north side of 70th st., between Vermont ave. and Menlo ave., special price to builders, $1750 each, subject to street assessments.
GEO. H. PECK, 1264 S. Hill st. WE. 6093. Ask for Mr. Hill.

CASH TALKS, $7000
Absolutely level lot, 70x146 with unobstructed view of city & ocean, north of Los Feliz, between Vermont & Western. Call Wash. 1161.

ATTENTION BUILDERS
RESIDENCE LOTS TO SELL ON T.D. BASIS OR WILL TAKE IN WELL SEASONED SECURITIES & WILL FINANCE 100%. PH. 687396
BUILDERS ATTENTION
Lot, trust deed basis. Carthay Center district.
ELLIOT AND BASKETTE,
6161 W. PICO. OR. 1164.
HANCOCK Park, cor. 1st & Formosa. $6500—$1000 under actual cost. Jackson, Bandini Gray. 846 S. La Brea. WH. 1161.

VENICE BLVD.
N.E. cor. Berendo. Business or factory site. Must sacrifice. DR. 4951.
BUSINESS lot bargain, near Sennett Studio. F. C. WOOD, 126 W. 3rd st. Rm. 706. TU. 1533.
WONDERFUL BUY AT NORTH HOLLYWOOD, 60x135 ft. Terms to suit. Fully restricted. Phone TH. 8448.
SELECT Hollywood homesite. Choice view. Need cash badly. Must sell. $2500. Your terms. Owner, OL. 6119.
WESTWOOD Hills high view lot, $1900, that's all. OXford 1030 or ANgelus 6185 evenings.
50x150, hillside lot, beautiful view, small down payment, $10 month. No interest. BE. 9838.
AMBASSADOR apt. site, $10,500. Nr. Western & 10. 69 ft. $6900. Crenshaw apt. site, $9000. FI. 4369.
NR. 10th & Western, apt. site 46x125. Price $6500. Mtg. $3000. Will take clr. lots or acres. Owner, WA. 7675.
BANKRUPT sale, 32 hillside lots, Holyw. Pk., 5 min. heart Hollyw. $10,000. Schiek, 1015 HAAS BLDG.
BUS. lot, paved blvd., 100 ft. front, fire zone, less than ½ value. Inq. 2704 SO. VERMONT AVE.
LOT in B zone, suitable for apartment or flat, near Beverly and Occidental. $4000. HU. 8781.
NICE 25x130 lot to alley, nr. Main, only $375. 11409 S. Main.

BUSINESS PROPERTY—
For Sale —55

BEVERLY BLVD.
$12,000 below adj. corners. Few hundred ft. W. of La Brea. Unfortunate circumstances cause this sacrifice. Hurry! No phone inform. Jamison Inv. Co., Beverly Blvd. at La Brea; Beverly Blvd. at Gardner.
2-STORY brick corner store building, leased drug store, dry goods store, doctor, etc. Income $240 per month. Price $19,560. Easy terms.

HARRY GROSSMAN
204 Haas Bldg., 7th-Bdwy. TU. 2471
CIRCUMSTANCES force me to sacrifice my new $60,000 business bldg. at once; with discount, $15,000 for quick sale, $45,000 gets it. Rental value $6000; lot cost $15,000. Easy terms or trade. Address E, box 151, Times Office.
COR. on Union st., bet. 7th and Wilshire blvd. 120 ft. frontage, special price for few days, $640 front ft.; E.Z. terms. You can double your money in a short time. 841 San Fernando Bldg.

On Wilshire at Fairfax
$350 per ft. 63x165. Unres. Zone B. Big sacrifice. Phone PHELPS, MU. 5221.
LA BREA MAJOR INTERSECTION TENANTS WAITING
We can deliver at a steal price and take small trade.
MR. SACKETT WH. 1195.
W. I. HOLLINGSWORTH & CO.
REAL ESTATE
Hollingsworth Bldg., 6th & Hill.
TRinity 9651
HOLIDAY price, 40x119, on 100-ft. blvd. in a thickly settled district. Small 4-rm. house in rear. Only $125 per front foot. Call VE. 1811.
FOR BARGAINS in Real Estate see HAROLD G. FERGUSON CORP., 756 South Spring St. TRinity 2804.
3530 FIGUEROA. 50 ft. zone C. $600 a ft. Want offer at 1005 E. Jefferson. Zone D. 56 ft. frt. at $125 ft.
FOR lease or will sell business lot. 2614 University ave., nr. Park. HU. 3552-W.
WESTERN AVE., 99-YR. LEASE. Near 5th. Lot 60x140 to alley. Owner, 415 Van Nuys Bldg. TU. 9248.

INDUSTRIAL PROPERTY—
For Sale and Exchange —56
10 ACRES, Atlantic Blvd., S. P. & U. P. R. R. $6000 per. Mason, Cole & Co., 609 S. Grand. TR. 6018.

INCOME PROPERTY—
For Sale —57
FIGUEROA ST. BARGAIN
We offer subject to prior sale two lots on Figueroa between 11th and Pico. The very cheapest between 7th and Pico.
W. M. GARLAND & COMPANY
FAber 3440
XMAS PRESENT FOR YOU!
Income property near Pico and Figueroa. Nothing like it in L.A. for the money. Price $20,000. You will have to hurry. Hanson, 10th at Vermont. DRexel 5268.

INCOME THAT PAYS
Over 16% on total investment, 8-unit stucco court, compl. furn. Nr. Santa Barbara & Broadway. Only $26,000. Terms. 4800 S. Figueroa. AX. 6829.
A GREAT sacrifice, beautiful 8-family brick apartment. Unfurnished. 4 5 rms. & 4 6 rms., 7 garages. In heart of Hollywood. Will consider a reasonable payment down. WH.8054
SAGAMORE PARK, between Eagle Rock & Glendale. Large level lots, high & healthy, no fog. Top price $1850. 10% down. Trust deed basis. 3752 Verdugo Road. AL. 4114.
FOR INCOME PROPERTY THAT PAYS. 241 S. WESTERN AVE. J. M. CLOSE
BUILDER REALTOR DESIGNER
HE. 2117.

INCOME PROPERTY—
For Sale —57
Dbl. Bungalow, $16,000
Carthay Center, $1500 dn. WH.3414

SUBURBAN PROPERTY—
For Sale —58
50 WATER METERS
At Vista last year. Many hundreds now. Land values increased 50% in the last 18 months, they will double again very soon. Will you own some of it and enjoy this increase? Vista is the greenhouse of So. Cal. A marvelous subtropic empire, recognized by experts to be the greenhouse without class. Rancho Vista is the pet of the Vista Irrigation District, where promises have been kept and hundreds of sales have been the answer. See Rancho Vista, where 17,500 avocado trees are now being planted. Your home among these beautiful money-making trees will be a joy forever, as the beauty of Rancho Vista is surpassed in no other section of So. Cal. Estates of 2½ to 5 acres are now offered at $500 to $750 per acre and on easy terms. We will gladly send you full information on request.
Phillips & Hambaugh
TR. 0505. Suite 210. 714 S. Hill.
FOR 18 YEARS it has been our business to know Arcadia property. Stop and see us. We may have just what you want. Information gladly given.
SCHWARZKOPF REALTY CO.
2636 Baldwin avenue.
668 W. Huntington Blvd.
1 north Santa Anita ave.
ARCADIA. SINCE 1910.
INCOMPARABLE scenic homesites, one acre and up, in close by foothill district for less than price of single lot in other well-known suburban localities. Easy terms. Write or phone for information to Edwin G. Hart, Inc., 724 Van Nuys Bldg. TR. 4521.
LA HABRA Heights, second unit to open soon. See us now about preselection advantages in this most desirable suburban residential and commercial orchard subdivision. Something of unusual interest. Inquire Edwin G. Hart, 724 Van Nuys Bldg. Tel. TR. 4521.
THREE-acre producing avocado grove at North Whittier Heights. Wonderful location. Liberal terms. Inquire Edwin G. Hart, Inc., 724 Van Nuys Bldg. TR. 4521.
FOR SALE—Best acre lots in county. Gas, water and electricity. Good school with free bus service. $1500 and up. LAMBERT & HAYES. 232 W. Main st., El Monte.
2 ACRES, beautiful valley land, studded with oaks. Only $2100, $550 dn., near Foothill Blvd. at Glendora. Owner, Box 107, S. Pasadena.
20 ACRES, (any part) income, on highway. L. A. county. Sacrifice. TU. 6334.
5 acres L. A. county. Full price $75. $10 dn. $5 mo. 11601 S. MAIN.

Bell
1 ACRE, 6-rm. house, dbl. gar., very nice place, for sale cheap. 549 Mary st., Bell, Cal.

North Hollywood
A SMALL cash payment and $16 per month buys a level 60x135-ft lot in BEAUTIFUL NORTH HOLLYWOOD close to NEW PICTURE STUDIOS AND FILM CITY. Close to schools, city improvements and fully restricted. MR. JENSEN, 326 Wilcox Bldg., 2nd and Spring sts. Phone VA 1553 or MU. 5625.
3 com. acres on blvd. Beaut. large Spanish stucco. Fine for chickens or rabbits. Must sell quick. Give offer. Con. some trade. 8615 Haddon st.
QUARTER acre, full of fruit, heart of STUDIO CITY, only $10 per month. Phone owner, OX. 7851. HURRY.

Sierra Madre
NO unpleasant distractions of a noisy city. Booklet. Humphries.

Van Nuys
SPECIALIZING in 1 to 5-acre ranches, improved or unimproved. Write for booklet.
Van Nuys Land & Development Co., 6410 Van Nuys Blvd., Van Nuys.

BEACH PROPERTY—
For Sale —59
Palisades Del Rey
MUST sac. ea. beaut. lot, wonderful view, ocean & Univ. site. HO. 6350.

POULTRY AND RABBIT—
Ranches for Sale —60
Largest Poultry Profits
RAISING CAPONS
If you want to make big money in the poultry business, see Wright & Hogan, Inc., 1715 N. Vermont ave. OL. 5321.
FORCED SALE
At sacrifice 2 acres on cor.; concrete and mac. sts.; just no. of Foothill Blvd.; bus service; improved with 3-rm. mod. stucco bung.; equip. for 2000 hens; 12-yr. old citrus grove slightly run down. Builder bankrupt. Prop. owner selling to protect equity. Terms. Address JB, box 527, Times Branch.
MODERN 4-room home, 2 bedrooms, large living room, kitchen and bath, 200 does, rabbit equipment, over 600 rabbits, plenty of room for poultry equipment, located in the beautiful city of Granada, within 23 miles of Los Angeles. On account of death in family must sacrifice. Small down payment. Box 614, San Fernando.
I OWN the BEST acre in San Fernando Valley right ADJACENT to Ventura Blvd. 100x436. BUILT up section. WORTH EASILY $3500. For QUICK sale will take $2100. TERMS. Call me quick. It's the best ACRE for the MONEY in CALIF. OX. 5801.
HATCHERY & breeding farm, new bungalow, strictly modern, lot 50x400. Buckeye incubator, 12096 capacity, located near San Bernardino. Good money maker. Call for literature. 813 W. 6TH ST.
GENUINE BUY. 5-rm., new, mod. home on ½ acre, paved blvd., 30 minutes from town. Equipment 1000 hens. $500 dn., bal. $35 mo. $5850, full price. OWNER, OR. 5510.
COSY HOME—½ ACRE, $1775. Trees. Water. Land plowed, etc. $100 dn., $22.50 mo. All you pay. See owner, Rm. 619, 650 S. Spring.
WHY DRIVE MILES? See the Poultry Ranch Specialists. Keiser Realty Co. 1548 Valley Blvd., ROSEMEAD.
WANT clear city home for poultry ranch. Box 63, SAN GABRIEL.

COUNTRY PROPERTY—
For Sale —61
Stock Ranches
CATTLE SHEEP and HOGS
Miller & Lux, the largest producers of live stock in America, are now breaking up their cast stock ranches into smaller units—fully equipped and stocked, if desired.
BUY FROM OWNER
Miller & Lux, Incorporated
Room 1022, 215 West Sixth Street. MUtual 7247.
OR
Room 15, Broadway Arcade Bldg. Los Angeles, Calif.

HAVE YOU $1
Will you save $1 each week? Will sell you 5 acres. No interest, no taxes for 3 years. Guarantee title policy free. This is your opportunity to help yourself. Address L, box 501, Times Branch.
2½ AC. rolling land, good soil, ample water, close to Riverside and P.E. car, near paved rds., gas, elec., fine for chicks or vegetables, wonderful investment value. Total price $1500, small payt., long trms. 350 S. HILL ST.
MY full 2 1-4 acres going for $1350, small down payment and $17 per month. Water stock, gas, electricity; rich deep soil. Ideal for poultry, garden truck, all fruit. No trade or agents. Write Owner, RF, box 436, Times Branch.
HAVE 2½ acres decomposed granite soil, high elevation, 60 miles from L.A. Price $1750. Will consider clear trade up to $500. Ideal for Bartlett pears. Address T, box 159, Times Office.
OVER four acres, decomposed granite soil, high-pressure water. Fine for avocados, winter vegetables, berries; for price of city lot. Will take $750 down. Address P, box 196, Times Office.
DOUBLE income from budded walnuts and chickens. One, two or three acres; finest soil, pressure water at lowest rates. Liberal terms. Inquire Edwin G. Hart, 724 Van Nuys Bg. TR. 4521.
A SACRIFICE, 7 acres of 3-year-old Kadota fig orchard, 6 miles south of Red Bluff; splendid water system; $650 cash down, $150 per acre, less than for raw land. Chas. Lange, Anaheim, Cal.
SAN LUIS OBISPO CO.
A steal; 40 ac., 16 ac. prunes; 12 ac. grapes, 4 ac. fam. orch., 5-rm. house, price $5000, only $1500 cash; quick action, owner going east. Mr. Elmo, 303 Hillstreet Bldg. TH. 8861.
WILL take $250 down on choice 2½ acres of Valley land, L. A. County. $1400. Fine climate, rich decomposed granite soil. Yours if you hurry. P.O. BOX 955, Sta. C., L.A.
VISTA citrus & avocado land low as $450 acre. Growing fast; big development. Liberal terms. Send for new folder, fully descriptive. Edw. G. Hart, Inc., 724 Van Nuys Bg.

Mohawk Valley
Rich river sediment soil, well watered, elec. $c. 350 A. Terms. Wayne Wright, Farmer, Realtor, Roll, Ariz.
SOUTHERN Pacific Railroad lands, long-term payments. Land Dept., 336 PACIFIC ELECTRIC BLDG.

COUNTRY PROPERTY—
For Sale —61

A MARVELOUS VIEW
OF OCEAN AND MOUNTAINS
Do you know that if it was possible to buy such an astounding view homesite as this in Hollywood it would cost you at least $100,000? Yet this 5-acre avocado estate property may be purchased now for $3750, with only one-fourth cash and 5 years to pay the balance. This property not only means an incomparable homesite, but if you will plant it to avocados and give it the attention it deserves, it will mean your permanent independence. Out of many thousands of acres there can be only a few such scenic spots. They will increase to many times their present cost. If you are to own such a prize you must hurry, for there are hundreds of buyers looking for just such a subtropical gem. Shown by appointment. Address T, box 157, Times Office.

$100 An Acre
Rich, fertile, productive land on San Joaquin River, in highly developed section adjoining land now producing ten tons of alfalfa or three tons of raisins, one and one-fourth bales of cotton. This land will pay for itself.
Miller & Lux, Incorporated
Room 1022, 215 West Sixth Street. MUtual 7247.
Or
Room 15, Broadway Arcade Bldg. Los Angeles, Calif.

A GROWER RECEIVED
$12.00 PER CRATE
As an average price for strawberries last winter at Vista. The same grower received an average price throughout the summer of $3.60 per crate. He states that he expects to produce 750 crates per acre this year. Figure it out for yourself. I have a 2-acre tract with plenty of water you can buy for $1300 on terms of $325 cash and years to pay the balance. It's capable of making you plenty of money if you have the ambition. Address T, box 162, Times Office.

Stop Losing Money
Do you know you are wasting time and money farming $1000 to $2000 an acre land?
Start raising alfalfa!
We sell land and water for only $200 an acre and know you will make money on it as well as a good living.
Only a little cash.
WATERFORD DEVELOPMENT CO
Owners and Developers.
Suite 923. 458 S. Spring st.

A Gift to Yourself
and family which will mean joy and independence in the years to come. A few acres of property chosen avocado land will repay you each and every year as long as you retain it. Rancho Vista is recognized by the best avocado experts as being unsurpassed in California for this famous fruit. Let us send you full information about the opportunity of the avocado at Rancho Vista.
Phillips & Hambaugh
Suite 210. TR. 0505. 714 S. Hill st.
OCEAN VIEW
5 A. AVOCADO LAND FOR $1750 with Vista water. San Diego co. E. V. Franke, 709 S. Ver. DR. 9652
RANCHO SANTA FE. I have several good buys; if you act quick. 1, 2, 7, 8, 17-acre lots. F. W. Joers, Beverly Hills. Ph. OX. 4557.
FOR SALE—20-acre chicken ranch, small house, chicken equipment for 600 hens. Price $2750. Some terms. H. M. HARFORD, Perris, Calif.
14 A. frostless level best orange land, plenty water 7 mi. Blythe. $2000. 1447 7TH ST., Santa Monica.

Arizona
2 houses, lot. Income, $60 month, value $4500. Mtg. $2500. Terms or property L. A. 409 MOLINO ST.

Fontana
5 ACRES and 5 shares water stock. Zinfandels and Mataros vineyard. Beautiful new 5-room stucco, h. and c. water, hdwd. floors, fireplace, built-in ice box & completely furnished. Ideal place to live and make adequate income. $5500, terms. Drive to corner Slover and Juniper, Fontana, or write owner to call. J. B. MURRAY.
10 ACRES, FONTANA, GRAPES. ACTUAL EQUITY $2300 AT PRICE PAID 5 YEARS AGO. WILL SELL FOR $500 CASH, NET TO ME. BONNEY. OX. 4906. OWNER.

San Joaquin Valley
6-ACRE orange grove, 43 acres navels and Valencias. 11 years old. 33 acres olives, interset with apricots. Two good houses, good team, farming implements. This is an A-1 grove, will stand investigation. Lindsay district. Abundance water, paved highway to ranch. Price $125,000. Owner will take good home or clear property in or around Los Angeles. L. H. WILSON, 1530 So. San Fernando Rd., Glendale. CAp. 1714.

San Fernando Valley
4 ACRES Oranges. 10-rm. house, restaurant fully equipt., on big blvd. A crop to pick in Feb. Price $35,000 or will trade for L. A. inc., but must be good. Phone HE. 3314.
5 ACRES, 6-rm. house, barn, some chicken equipment, alfalfa & mixed fruits. Price $25,000, or will consider trade. Phone HE. 3314.
MUST sell my Owensmouth lot at once. Cheap. Phone 551-343 eves.

MOUNTAIN, RESORT, LAKE
Property—Sale, Exch., Etc. —62
MOUNTAIN home sites. Total price $45 at $5 mo. One hour from Hollywood. Ph. Miss Clark, days MU. 8141; evenings, 593666.

EASTERN, NORTHERN PTY
For Sale, Exchange, Etc.
For Sale —63
FLOWERS! OR FLOUR
If you're tired of the endless climb, can use that deed, mtge. or equity as part or full payment on ranch in Montana or Minnesota, that will support you while you rear your family and accumulate a competence for them and you. FRANK BENNETT, Rm. 1 Higuera Bldg., 6348 Washington Blvd. Phone WA. 4537
$100,000 residence. St. Paul. Business block & 3 acres bet. St. Paul and Minneapolis for California R. E. or safe mtge. 1914 W. Washington. Submit written detail.
WANT Washington ranch, $10,000-$30,000. For Glendale & Los Angeles Croswell, 620 Security Bg., Glendale
RARE opportunity. Owner will exch. $7000 equity in fine new Beverly duplex for clear eastern. OX. 0755.

For Exchange —63-A
IMPROVED property nr. Chicago for chicken ranch or orchard. Address box 334, Times Agy., Santa Monica.
BERKELEY homes for Los Angeles. 1358½ E. Colorado Blvd., Glendale.

SAN FRANCISCO PTY.—
For Sale, Exchange, Etc. —64
GLENDALE home, $14,000. Want San Francisco. 1850 S. Western. EM. 5673.

GOVERNMENT LANDS—
and Relinquishments —66
HOMESTEAD and railroad lands cheap and good, but hurry. P. O. Box 611, LANCASTER, CAL.
160 ACRES relinq., good level S. Cal. HEALEY, 1102 S. Main. WE. 8601

OIL PROPERTY—
Miscellaneous —67
7 WELLS, Huntington Beach, 1-6 royalty, centrally located, old field. $100,000 to handle. $50,000 cash, $2000 mo. Escrow after inspection. Title guaranteed. Property shown only to cash buyers. A. P. Ferl, Heartwell Bldg. Long Beach 64737.
WHY NOT PHONE YOUR WANT AD TO THE TIMES? NO CHARGE ACCOUNT NECESSARY AND COURTEOUS, EXPERIENCED AD-TAKERS, DAY AND NIGHT, WILL HELP YOU WITH YOUR COPY IF DESIRED. MEtropolitan 0700.
PROPERTY for sale, proved oil territory, within 300 ft. of producing well in new field. Will sacrifice at $7000 per acre. Box 284, Fillmore, Cal.
SIGNAL Hill acreage, old prod. wells, leases, royal. Pickerill, 815 Pine, Long Beach. 661-239.
WILL sell ½ oil right, $1500. 50x160 Huntington Beach lot. Address L, box 313, Times Branch.
WE buy landowner's royalties on Signal Hill. A. P. Ferl, Heartwell Bldg., Long Beach. Phone 667-37.
L. O. Royalties bought and sold. John E. Lenz, Ph. Long Beach, 654295.

ORANGE, LEMON, WALNUT
Avocado Groves—Vineyards
For Sale —68
FOR SALE—GROVE
CROP PAYMENT
12 A. oranges, 3 A. lemons, 8-R. mod. house. Barn. Good water rights. Located in Pomona Valley. Price $32,000, $5000 down, bal. crop pymts. Estimate crop $10,000.
A. V. CRAMOS, DRexel 5054.
682 So. Alvarado, L. A.
HAVE your lot, home or inc. as down paymt. on orange grove near L.A. Give details. Own., box 821, Downey

ORANGE, LEMON, WALNUT
Avocado Groves—Vineyards

For Sale —68
BEAUTIFUL 170-acre fully improved ranch consisting of 35 acres grapefruit, oranges & lemons 10 yrs. old & 130 acres of walnuts from 2 to 4 yrs. old. Wonderful underground irrigation system covering the whole property. A fine well, pump, good ranch house, barns, sheds, 5 good horses & plenty of farm implements. Cost owner over $175,000 and is clear. Will sacrifice to settle estate for $55,000, half cash. R. A. STEPHENS, VA. 3957. 710 Merritt Bldg.
FOR SALE—20-acre grove, full bearing. Sixteen Navels, four Grapefruit. Water stock. Good house and barn. Fine condition. In Rialto City. With crop, $24,000. Without crop, $19,000. Mortgage $10,000. Phone 180, Rialto, Calif. LASH, PRESTON, McMANIS & MILLS.
10 or 5 A. vineyard corner Valley Blv. $800 per A. Snap. AT.6804 eve.

STOCK, DAIRY RANCHES—
For Sale and Exchange —69½
FOR sale by owner, all or part 160 acres best poultry & alfalfa land in Calif. Water lift under 25 ft. Soil analysis perfect. Climate delightful. H. O. Nelson, 143 N. Hope

REAL ESTATE—
For Sale—Miscellaneous —70
Timber Lands —70-C
WANTED—Timber land, Shasta, Modoc, Plumas or Lassen Co., for equity in several Los Angeles properties. Terrace 7151. Mr. Smith.

ACREAGE, SUBDIVISION—
Miscellaneous —70½
5 ACRES on Atlantic Blvd., 20 min. L.A. Suitable for business, factory or subdivision, a wonderful future. 1058 S. Atlantic ave., Bell, Cal.

WANTED—
Real Estate
Miscellaneous —71-X
AM not a broker. Will buy improved properties, clear or nearly clear, large or small, for cash. Don't submit unless it's a steal. Give all details. Address L, box 593, Branch Office.
SUBMIT your property for sale or exchange. We operate all over. No inflated values given consideration. PUEBLO LAND CO., 427 Roosevelt Bldg. VA. 3992.

Wanted Real Est., Houses
Cash no trades, quick action buyers galore.
Ph. BEDILION. TRinity 6865.
WANTED—Single home in exchange for $7500 equity in new 12-rm. duplex, 1 blk. Wilshire Blvd. Price $18,000. Will assume. WH. 4118.
DO YOU WANT TO SELL NOW? WE WILL ABSOLUTELY SELL YOUR REAL ESTATE IN 10 DAYS. 720 STOCK EXCH. BLDG. VA. 4551.
IF you MUST SELL see us. Have cash buyers. 637 S. HOPE ST. TU. 2383.

IF YOU MUST SELL
We buy bargains, CASH. MU. 5232.
LOTS on trust deed basis. Prefer west. Consider any place. Reasonable payoff. 511 STORY BLDG.
YOUR PROPERTY CAN BE SOLD. Our AUCTION METHOD will do it! C. H. O'Connor & Son. FI. 3134.

For Cash, Not Classified —71
IF YOU WANT CASH FOR YOUR PROPERTY CALL H. N. WOOD, 705 W. 45TH ST. AX. 9716.

Houses —71-A
AM LOOKING FOR A HOME IN EXCHANGE FOR MY $16,000 LOT EQUITIES IN EXCLUSIVE SECTION OF N.W. LOS ANGELES. PHONE ME TUESDAY. OXford 6179
MODERN home in Beverly Hills or other good section. Have $5000 spot cash & fine clear lot, 70x260, worth $6000. Submit owner, but no inflation. Call EL. 2515.
WANT DOUBLE BUNGALOW NORTH OR NORTHWEST. Have trust deed to trade. GR. 4898

Lots —71-B
WANTED—Business lots. We will give prime trust deeds and high class income property for clear well located business property. Mornings only. E. A. GROTHJAN, 227 H. W. Hellman Bldg. FA. 4588.
WANT lot or lots N.W., clear or nearly clear. Trade fine 12-rm. duplex of unique, desirable 7-rm. Spanish home, Westwood. Address E, box 114, Times Office.
WANTED—FOR CASH, income lots. Give legal description and quote lowest cash price. Address T, box 156, Times Office.
LOT from owner, bet. La Brea & Sawtelle, Beverly & Melrose. Mail lowest price & location to "The Happy Locators," 1930 4th ave.
BUILDER wants clear West Side res. lots. Will pay $500 cash, bal. T.D. basis. Address K, box 462, Times Branch.
CAN use a limited number of well located Los Angeles clear lots, good country prop. Call MU. 7704.
WANTED—"B" Zone lots. Owner only. Peters, 1617 Pershing Sq. Bldg.

Acreage —71-C
AT $1 PER ACRE
Large or small tract. Pay cash. J. H. GELHARDT, 307 N. Maple Drive, Beverly Hills.

Business Property —71-D
WANT improved business cor. $75,000 to $150,000. Must be well located and show good income.
JOSEPH R. SCHILLER
511 Van Nuys Bldg. VA. 2788.

Country, Ranch Pty. —71-M
WANT good clear stock or alfalfa ranch, $25,000 to $50,000, for good city property. 154 W. 52ND PL.

REAL ESTATE—
For Exchange
Miscellaneous —73
9-ROOM corner Spanish home in Beverly Hills near Beverly Hills Hotel. Lot 105 ft. by 190 ft. Price $65,000. Trade this home clear and cash for equity in business income property.
HARRY GROSSMAN
204 Haas Bldg., 7th-Bdwy. TU. 2471
WILL take $250 down on choice 2½ acres of valley land, L. A. county. $1400. Fine climate, rich decomposed granite soil. Yours if you hurry. P. O. box 955, Sta. C., L. A.
1-ACRE CHICKEN RANCH, Arcadia, 5-rm. home, equipt. for 2500-1500 hens with place. Want 5-rm. home to $6000. KEYSTONE REALTY, 38 N. Garfield, Alhambra.
IF YOU have desirable well-located clear vacant property, can offer you an opportunity to exchange for high-grade stock. Address L, box 464, Times Branch.
APT. Houses, Store Bldgs., Ranches, Groves, Houses & Lots for exchange. Send us what you have.
TATUM & TATUM
3691 Wilshire Blvd. FI. 3859.

Ct., $30,000, Inc. $5280 Yr.
Holly. court, furn., want clr. for $12,500 eq. 6901 Melrose. GL. 1719
WANT LOT as part payment on 7-rm. new English house, 3 bedrms., 2 baths, furnace, on Orlando ave. S. of Melrose. $10,500. GR. 7938.
WANT small sub. ranch for 20 acres near Sacramento. 15 acres in almonds, olives & grapes. Good house. Address L, box 327, Times Branch.

For Real Estate Exchanges
CITY OR COUNTRY SEE
Stewart, 205 Mer. Nat. Bk. MU.2522
5-A. 4-rm. mod. home, chicken house. Cap. 5000. All in bearing fruit, only $16,000. Fred A. Kellogg, 6354 Van Nuys Blvd., Van Nuys. Ph. 141.
WILL trade $1500 equity San Diego business lot for equity in modern 7-room bungalow, or lease. Submit. Deshon, 3418 S. Gramercy.
LOCAL & EASTERN EXCHANGES
OUR SPECIALTY
WM. H. VATCHER & CO.
815 SUN FINANCE. TU. 6931
WANTED, lot in Los Angeles as down payment on Glendale home. WM. H. SULLIVAN, 112 So. Brand, Glendale. Ph. Glen. 5088.
WE TRADE ANYTHING. If you want action, try a busy office. Stephen & Co., 461 N. Western. HE. 8207.
WE trade the earth. Also money; for good investments. J. M. French Co., 151 N. Western. GR. 5168.
GOOD EQUITY TAKEN IN PART PAYMENT FOR HOME. PH. VE. 1174
SEE us for real estate exchanges. Quick action. Stanwood Investment Co., 225 Mer. Nat. Bk. Bg. MU. 5915
$21,000. WESTLAKE, 20-rm. flats, clear. Lot 51x150. Submit trade to half value. DR. 3201.
WANT HOUSE up to $14,000 as part payment on Hollywood flat, $22,000, clear. BONNEY, OX. 4906.
L. A. INCOME $8500. Bung. Hermosa $5000. Both clear. Will assume. Mac's. 7169 Beverly blv. OR. 4803.
STOCKED & equipped ranch, $30,000. Want court. 905 QUINBY BLDG. TUcker 4476.
204 AC. Santee, San Diego Co., fine soil, plenty water. Want prop. closer L. A. Ph. Smith, TR. 0968.
12-UNIT BUNGALOW CT. $44,000. INCOME $6000. WANT BUNG. OR DUPLEX, PART EXCH. WA. 4583.

Exchanges—De Moranville
3121 BEVERLY BLVD. WA. 7962.
WANT ranch or smaller home for $18,000 eqt. in new 12-rm. foothill home. Large grounds. Glen. 1748.
240 ACRES, Inyo county, clear. Want L. A. 5424 YORK. GA. 4813.
OAKLAND home, $13,500. Want Pasadena. 1850 S. Western ave. EM.5673

REAL ESTATE—

For Exchange

Miscellaneous —72

LAND WANTED

I will exchange the principal business corner of Pasadena for San Joaquin or Imperial land, priced for quick action at $250,000; mortgage, $140,000 with long time to run. Land must be clean & under cultivation. Would consider good clear groves. Do not submit inflated property as mine is priced under its real worth. Call Tuesday, GL. 7585.

IF NOT, WHY NOT?

We can't trade your property if you don't list with us. Our listings cover the entire U.S. No doubt we have what you want.

COME IN NOW

PHILLIPS & REAM

S.E. cor. 6th & Western. WA.1171.

ONE-HALF acre frontage on two streets, all improvements paved, curbs, 1 block from car line adjoining business center of (Lennox) Inglewood. Price $6,000; on paved street has one 5-room, one 4-room house, both modern, & 2 garages, can remodel for one drives. Price $9000. Mortgage of $2950, 7%. Will take mortgage or trust deed for bal. Address P.O. box 156, Times Office.

WILL SACRIFICE MY $10,000 EQUITY IN GOOD L. A. VACANT LOT FOR $5000 ACTUAL EQUITY IN SMALL INCOME PROPERTY AND ASSUME. PHONE OX. 6179.

640 ACRES CLEAR

$61-acre cotton ranch for exchange. Located 4½ miles west of Earlimart. Clear. Price $65,000. Will exchange for apartment with one mortgage.

"Let's Talk It Over."

CLINCH & THURTLE

444 So. Western ave. DRexel 2265.

10-ACRE orange grove, full bearing, located on Holly. Fine income, modern 6-room house, good water right. Price $75,000—Mtg. $10,000. Trade for income or residence.

TWINING & HAMILTON

201 East Harvard St., Glendale. CApitol 6602. Glendale 6060

LARGE APARTMENT-HOUSE. Just completed and filled downtown. Income $45,000 a year. A real opportunity. Price $265,000. First mortgage $135,000. Submit clear real estate for sale. PUEBLO LAND CO., 427 Roosevelt Bldg. VA. 3092.

FLATS & duplexes that are desirable, beautiful & rentable. We can deliver them fully furnished. Choice location Wilshire district. Want lot, house, etc., for lot mtg. LYTLE & LYTLE, Builder-Owners. OR. 1226.

HAVE 16 APT. BLDG.

In Hollywood, doubles & singles, all furnished. Income $11,000 year; incumbrance $39,000. Trade for home or income.

CALL MR. NUNNALLY, TR. 1234.

BEAUTIFUL FOOTHILL HOME

9 rooms, 3 baths, exceptional construction. Price $25,000. ACTOR OWNER, compelled sacrifice and will exchange for bungalow or vacant. DAN B. JONES CO. OX. 2807

SAVE 2½ acres decomposed granite soil, high elevation, 60 miles from L. A. Price $1750. Will consider clear trade up to $500. Ideal for Bartlett pears. Address T. box 158, Times Office.

DANDY 25 acres, Sacramento, clear, fronts graveled pike; near electric lines, blvds. Good soil, ripe for subdivision. Trade any part, $400 an a. for So. Cal. property. Quick action. Black Bros. 918 Black Big. TU.5228

SANTA Barbara ave. residence, 7 rms. near Western ave. 3 lots. Price $13,500. Mtg. $5000. Want some cash in exch. Submit. 4014 S. Normandie. VE. 0405.

CLEAR Mtns. farm land for bungalow, acreage, what have you? ILTIS. 3959 Edenhurst ave.

Lots —72-B

$6000 SPOT cash & fine clear lot, 70x260, worth $10000, for modern home in Beverly Hills or other good section. Submit owner but no solicitation. Call EL. 2515.

WILL exchange a high-grade preferred stock for well-located unimproved clear lot. Value up to $20,000. Call TR. 7708.

$6-FT. business lot Burbank, to exchange for 5 or 6-rm. house, L. A. or Santa Monica. Submit. 7705 S. Western ave. TH. 9717.

Income Property —72-D

4 Flat Sacrifice

Owner out of city is anxious to sell his four 5-room stucco flat on corner lot.+ Close to Fairfax High. Price is but $22,000. Will consider small trade. Phone MR. OAKS. GL. 2186.

EXCHANGE OPPORTUNITY

4069 Melrose, near Virgil. 4-story brick. Frigidaire, elevator, etc. Will exchange equity for clear.

GROSSMAN & JOSEPH

704 So. Spring st.

GOING 4-STY.

Have 10-unit court, 4 r. ea. Stucco, tile, mod. Comp. & beaut. furn. Lot 74x135 ft. value and rent car. Inc. $4000 yr. Always rented Take $15,-000 trade, bal. terms. Du. 2077.

BEAUTIFUL mod. Eng. type 12-unit court, 6 3-rs. Lot 60x200, inc. about $575. Pr. $65,000. Mtg. $32,500. Submit clear city or sm. EDWARDS. 1819 W. 6th st. WA. 2460.

9-UNIT COURT

Beautifully furn. All rented, lot 55x 210, income $5460 annually. Call OWNER, RE. 3402 or OR. 6665.

BRAND NEW APT. BUILDING

12 min. walk to 6th & Broadway Elegantly furn., elect. refrig. Income $4,000 mo. Owner on premises. 342 S. LOMA DR. Ph. 581507

$15,000 4-fam. flat, 10 minutes 7th & Broadway, rental $1800 yr. want 5 or 6-room new stucco up to $8000. Call Monday, 2420 Trinity. HU. 2245.

10-UNIT furn. Spanish court. West lake dist. Income 71400 mo. Encumbrance $75,000. Will sell or trade. Some cash. OWNER. DU. 2255.

WANT small walnut grove, rabbit or chicken ranch in exch. on Franklin ave. income. Phone 599650.

$15,000 TRUST deed on new 10-rm. Pasadena brick apt. GR. 4473.

REAL ESTATE—

For Exchange

Suburban Property —72-H

$4150 EQUITY 12½ acres grapes, Fontana. Make fine poultry ranch. Assume. 1850 S. Western. EM.5473

Beach, Harbor Property —72-J

EXCHANGE equity in Venice bungalow for auto or what? Terrace 7151. Mr. Smith.

Country Property —72-K

40 ACRES, 28 acres vineyard, 2 in black mission figs; 10 in A-1 orange land; 1 10-H.P., 1 1-H.P. pumping plants. Plenty water, implements, team, 7-rm. house, bath, 2 lge. screen porches, tank house. Value $16,000. $4000 mtg. Take $4000 or $5000 clear for equity. 1267 W. 82RD PLACE.

42½ acres Riverside county, clear, for close-in property. Phone Vermont 3460.

$10,000 CASH & 100 acres clear, alfalfa, near Chino. GR. 4472.

FINANCIAL

TO LOAN—

Money

Real Estate Improvements —75

MONEY TO LOAN

ON RESIDENCE AND INCOME PROPERTY

NO COMMISSION

8% CONSTRUCTION LOANS

ALSO

NO COMMISSION

27 YEARS OF SATISFACTION TO BORROWERS

THE

JOHN M. C. MARBLE COMPANY

SECOND FLOOR

STOCK EXCHANGE BLDG.

639 SOUTH SPRING.

6% Building Loans 6%

Our Own Funds

THE CHEAPEST PLAN

We make temporary 60%, six months building loans with our own funds, eliminating with it 5, 5½ and 6% money, if desired. We can guarantee the interest and all loan charges will not exceed 6% to 6 1-4% per annum on a ten-year loan.

Or you can refinance with your bank or secure private money at 6 or 7%. $5000 to $25,000 residential loans especially desired.

Walter C. Hartman & Co.

BUILDING LOAN SPECIALISTS.

429 Van Nuys Bldg. TR. 9159.

Funds Available

For loans on improved properties such as residences, double bungalows, duplex residences, flats, apartments, mercantile buildings and the like, in approved cities and towns in Southern California.

Several Plans. Low Cost.

No Appraisement or Escrow Fees.

Our ten-year amortized loans save renewal expenses, and are especially desirable for home owners. Inquiries invited. We loan up to 60 per cent of the property value.

THE AMORTIZATION MORTGAGE COMPANY

a mutual association with

PASADENA MORTGAGE SECURITIES CORPORATION

Pasadena

3006 Security Title Insurance Building. W. Sixth St.

TUcker 4139.

Loans to Build Homes

and to remove encumbrances. Repay monthly. Low costs—less interest. STATE MUTUAL BUILDING & LOAN ASSN., 723 S. Spring st., L. A.

ALL REALTY & BUSINESS LOANS. Anywhere west of Denver. Do you need money on city or country realty or for building or business financing or for any purpose or are you in any money difficulty? Maybe we can help you. Write or call GOODELL & CO., 548 S. Spring. Est. 1903.

COLLATERAL LOANS

MORTGAGES & TRUST DEEDS

We also buy paper for cash under our "Prompt Investment Loan" plan. Investigate this plan.

PROVIDENT DISCOUNT CO.

720 Chapman Bldg. TR. 7888.

5½%

REAL ESTATE LOANS

100% Building Loans

No brokerage if we build.

GENERAL BLDG. & FINANCE CO.

914 Hibs-Strong Bldg. VA. 3441.

5½% AND 6%

LIFE INSURANCE FUNDS

For residential and business property

No delay or red tape.

Havelock C. Boyle

215 West 6th St. TUcker 1348.

Refinancing

SEE MR. DAVIDSON

TROTH & CO.

CITIZENS' NAT. BANK BLDG.

MEtropolitan 4636.

7% MONEY 7% MONEY

REAL ESTATE LOANS

SERVICE—ACTION

ROBBINS ESTATE & ASSOCIATES

412 Sun Finance Bldg. TR. 6704.

SEE US FOR REAL ESTATE LOANS before borrowing elsewhere. Spread $10 per thousand per month, including interest. Can combine mortgage and trust deed, no appraisal fee. THE WM. H. HARWOOD CO., TR.1565. 1011 Sun Finance Bg.

Money to Loan

QUICK SERVICE

La Bonte & Ransom

122 N. LARCHMONT. GL. 2161.

MONEY IN 24 HOURS

Short & long term loans. $100 to $5000 on real estate security; no vacant lots. Bring papers. Yellen Mtg. Co., 306 Ferguson Bldg., cor. 3-Hill

Consultation Invited

Bring in your loan problems.

EQUITABLE

BOND AND MTG. CO.,

Sun Finance Bldg. TU. 9957.

TO LOAN—

$20,000—SIX PER CENT

Will divide.

$1200, $2500 and $5000 and $10,000 at seven per cent. $17,000 at night. Moyer, 417 Title Ins. Bldg. MU.8505

Money On Imp. Prop.

WE BUY TRUST DEEDS

PEARCE LOAN DEPT.,

REID HU. 4723; EVE. EM. 9813.

6% FIRST MORTGAGE MONEY. 6% BUILDING LOANS. TRUST DEEDS

B. F. McElouth Company

Spring. R. 401. TR. 0405.

PRIVATE FUNDS

Quick action. Any amt. Low int. rates. Bldg. loans, bring in your plans. Mr. VORCE. DU. 6857. 3676 Wilshire Blvd., cor. St. Andrews.

Bring In Your Plans

Secure loans immediately.

Commence bldg. at once. No delay.

EQUITY, 1120 Story Bldg.

ANY amount $5000 to million on imp. properties and for bldg. purposes.

MINES & CO.

A. F. BEAL, Mgr. Loan Dept.

1001 Stock Exch. Bldg. TR. 6824.

$12,000 FOR FIRST

Real estate loans, prompt service. Will divide. GLadstone 9202.

PRIVATE MONEY 7%

For homes. $2000 to $5000.

455 So. Spring. R. 206. VA. 5313.

MONEY TO LOAN ON IMPROVED Real Estate. $2000 up. No delay. ROBERT M. MARSH & CO., INC. 200 Marsh-Strong Bldg. Loan Dept.

RES. BLDG. BUS. PROP. LOANS

$2000 UP. 7% 8%.

J. W. RIPPEY, JR.

2950 W. 6TH. WA. 5392.

SHORT & long term loans at 6% on improved prop. & bldg. operations. MORTGAGE GUARANTEE CO. 626 S. Spring st.

HAVE money to loan on city improved or vacant property, either first or second loans. KASS & RUBEN, 514 Quinby Bldg. Andrita 1822.

TAXES DUE NOW

MONEY IN 1 DAY

$50 to $1000. 5% yr. up. R.E. lots eqt., buy T. D.'s & mtgs. 345 S. Hill

60% LOANS 7½%

DAVID B. HEYLER,

1238 St. Monica Blvd., Bev. Hills.

OXford 7902. OXford 7944.

NOTHING BUT MONEY to loan on city homes, $500 to $17,000. Call right away, money waiting. S. L. Alderman, 216 Grant Bldg.

MONEY TO LOAN

Call Rental Dept. Henry G. Krohn Co., 609 S. Vermont. DUnkirk 2600.

$2000 to $200,000, 6, 7 & 8%. W. L. Marley, Guaranty Bldg. GR. 0427.

WILL loan to $10,000 1st or few small mds. HO. 4428. ME. 8568.

TO LOAN—

Money

Real Estate Improvements —75

SIXTY PER CENT

OF THE REASONABLE SALES VALUE ON IMPROVED RESIDENTIAL OR INCOME PRODUCING REAL ESTATE AT THE FOLLOWING RATES:

6% 6½% 7% 8%

DEPENDING UPON THE LOCATION OF PROPERTY, TYPE OF IMPROVEMENTS AND TERM OF LOAN. PROMPT ACTION GIVEN ON LOANS OF FROM $1500 TO $150,000, RUNNING FOR THREE, FIVE OR TEN YEARS, STRAIGHT OR AMORTIZING.

PREPAYMENT PRIVILEGES ALLOWED. WE MAKE NO CHARGE FOR APPRAISAL OF PROPERTY OR OF ANY KIND WHATEVER, UNLESS LOAN IS ACTUALLY CLOSED.

APPLICATIONS SHOULD BE ACCOMPANIED BY GOOD PICTURES OF THE PROPERTY AND NEIGHBORHOOD.

LET US MAKE A PRELIMINARY INSPECTION OF YOUR PROPERTY TODAY TO DETERMINE ITS LOAN VALUE, WITHOUT ANY EXPENSE TO YOU, OR OBLIGATION ON YOUR PART.

PHONE OR CALL AT THIS OFFICE, OR ANY OF OUR BRANCHES FOR BLANK APPLICATIONS AND ANY ADDITIONAL INFORMATION DESIRED. A REPRESENTATIVE WILL CALL ON YOU AT YOUR REQUEST.

WE WOULD LIKE TO SERVE YOU.

National Mortgage Co.

OF CALIFORNIA

1102 Edwards & Wilder Bldg.

6TH AND GRAND AVE.

TRinity 9341.

LOT OWNERS

We Make

BUILDING LOANS

UP TO FULL COST OF IMPROVEMENTS

BRING IN YOUR PLANS

(We Refinance)

Torrance Finance Co.

1224 Security Title Ins. Bldg.

530 West 6th St., Los Angeles.

TRinity 1247.

MONEY

5½% and 6%

INSURANCE FUNDS

LIBERAL PREPAYMENT

CONSTRUCTION LOANS 7%

Thomas Mortgage Co.

CORRESPONDENT

PRUDENTIAL INSURANCE CO.

810 S. SPRING. TR. 3946.

5½ and 6% LOANS

Unlimited Funds

For desirable residence, business and income properties—desirably located in Los Angeles and vicinity. Prompt action. No charge for appraisal or escrow.

Winter Investment Co.

11TH FLOOR, VAN NUYS BLDG.

7th & Spring sts. Phone TR. 3071.

Correspondent

NEW YORK LIFE INSURANCE CO.

QUICK ACTION

PRIVATE MONEY

TO LOAN AT 7% AND 8%

40% TO 60% OF VALUE

ON RESIDENCE & BUSINESS INCOME & VACANT PROPERTY

THREE YEARS STRAIGHT

SECOND TRUST DEEDS

FREE APPRAISAL

Campbell & Schmidt

MORTGAGE CO.

507 Edwards & Wilder Bldg.

Sixth and Grand. TRinity 9924.

Building Loans and Refinancing

OUR OWN FUNDS

Metropolitan Mortgage Co.

659 S. SPRING. TRinity 3211.

PAY LIKE RENT

For each $1000 borrowed you pay $12 per month, in 24 months the loan is paid in full. This plan saves you annoyance and refinancing expense.

NO COMMISSION ON BONUS

Fidelity Savings & Loan Ass'n.

401 So. Hill. TUcker 9351.

60% LOANS

7% INTEREST

$2500 to $50,000

Immediate Action

Meline Bond & Mortgage Co.

708 S. Hill st. TR. 6451.

Correspondent, Officer: Bank of America

1427 Santa Monica Blvd.

Beverly Hills.

102 S. Maryland Ave., Glendale.

BUILDING LOANS

$2500 to $50,000

Our own funds at current rates. No amortization. Immediate action. Also loans on completed property.

ASSOCIATED MORTGAGE CO.

OF LOS ANGELES

612-613 Bank of Italy Bldg.

TRinity 0564.

6% Money to Loan 7%

OUR OWN AND PRIVATE FUNDS

City and improved ranches.

PROMPT REPORT no appraisal fee

S. R. EARNEST & CO.,

Established 1917.

Hugh K. Walker, Jr. S. R. Earnest

319 Detwiler Bldg. TR. 9075.

MONEY TO LOAN

ON

IMPROVED PROPERTY

CONSTRUCTION LOANS

MORTGAGE DEPT.

C. E. TOBERMAN CO.

6763 HOLLYWOOD BLVD.

HEmpstead 4161.

PLENTY OF MONEY FOR RESIDENCE APTS. FLATS

In sums of $2500 and up.

BUILDING LOANS

CONSOLIDATED MORTGAGE CO.

508 Washington Bldg. ME. 2326.

7% & 8% PRIVATE MONEY. NO APPRAISAL FEE. QUICK ACTION

CONWAY & GLEASNER

1108 CITIZENS' NAT. BK. BLDG.

BRANCH #01 N. WESTERN AVE.

PHONE VA. 7531. HE. 1565.

12% Trust Deed Money

AMOUNTS OF $1000 AND UP

McBurney and Holdrege

516 Pershing Sq. Bldg. VA. 2001.

6%, 7% and 8% money on well located residential and business properties in amounts from $2500 to $15,000.

W. S. ROSS CAMPBELL COMPANY

712-14 So. Spring st. TR. 9911.

Unlimited 7% Money

3 years straight, prompt service.

INDEMNITY MTG. INS. CO.

322 Union Oil Bldg. TR. 6781.

WE make loans on vacant & improved also buy mortgages & T.D.'s. 403 Lane Mortgage Bldg. TU. 5944.

WILL MAKE VACANT

Loans, Hollywood, Beverly. OX.1023

HAVE $15,000, 5% YOUR GOOD MTG. LOAN WILL DIVIDE. PRIVATE MONEY. 658417.

6% MONEY

MRS. YOUNG. TR. 7694.

PRIV. money, 6 & 7%, on city, country or bldg. loans. Lockhart & Son, 435 H. W. Hellman Bldg. VA. 6818.

LOCAL investor has $20,000 to loan at 7%, prefer loans $3000 to $10,000. Owners' homes. MU. 4307.

$3000 TO loan 3 yrs. 7%, on good bungalow west side, private party. 410 Grant Bldg. MU. 3920.

$50,000 to loan, 8%, all or any part. Improved or vacant. Write full details P. O. box 142, Santa Monica.

1-YR. loans improved or for building. FARNSWORTH BROS.

1017 Van Nuys Bldg. Tucker 1209.

FREE ESCHOW. NO COMMISSION. Money today, cash for mtgs., T. Ds., contr., vac., etc. Hantz, 345 S. Hill.

MONEY FOR FIRST MTGS. TRUST DEEDS BOT. McCURDY. 1600 N. WESTERN. GL. 9136.

PLENTY of money to loan on real estate, VA. 6555. Copeland or Howard, 809 Edwards Wilder Bldg.

BUILDING loans, refinancing, quick money for Bisc. T. Ds. & mtgs. V. CURBY, 356 S. Bdwy. TU. 8325.

7% MONEY 7%

607 S. Western ave. DU. 1000.

Private Money to Loan

VA. 4916. R. 422. 548 S. Spring.

TRUST DEEDS

12% money, quick action. HE. 0466

WE have $10,000 private funds. Will divide. D. AMESTOY. 519 Natl. City Bank Bldg. Trinity 9824.

PRIVATE MONEY TO LOAN. 630 N. CURSON AVE. HOLLY. WH. 6475.

PASADENA visitor lady has $4000. Principals submit. Atty., VA. 9653.

WILL buy or loan on improved firsts $2000 to $5000. Pierce, FA. 3188.

PRIVATE MONEY. ANY AMOUNT. QUICK ACTION. No delay. MU.5733

TO LOAN—

Money

Real Estate Improvements —75

6%

Refinance With Us

FULL 60% LOANS

Liberal Appraisals

2, 5, 10, 12½ & 15-YEAR LOANS ON IMPROVED RESIDENTIAL AND INCOME PROPERTIES.

PROMPT SERVICE. NO DELAY

COURTESY TO BROKERS

Fidelity Investment Company, of California

1482 NORTH VINE STREET

HOLLYWOOD, CALIF.

GL. 7121. OR. 6498.

$2000. $25,000 for city imp. Money for seconds, buy T.Ds. VA. 9259. F. H. EVANS, 606 Van Nuys Bldg.

PRIVATE money, $2500 to $7000. 7% Must be good. TH. 2726.

PRIVATE MONEY for 1st mtges. LAND AND IMPROVEMENTS. TR. 6781.

$6000 TO loan on city improved quick action, will divide. VAndike 2784.

$500 to $5000 to loan direct to owner. MR. HANSON. TU. 0498.

$50,000. 7% imp., vac. & T.D.'s. Jesse Hall Porah. So. Br. VA. 2388

TO LOAN—$10,000 to $50,000. Money ready. Ph. for Appt. GR. 4355.

Furniture, Salaries —75-A

QUICK MONEY in small amts. to people steadily employed, no indorsers necessary. 403 Haas Bg. 7 & Bdwy.

HOUSEHOLD FURNITURE LOANS. EASY PAYMENTS. Lic. rates. 326 BARTLETT BLDG. TU. 1929.

LOANS to wage earners on the CITIZENS' GUARANTY PLAN

2028 So. Broadway.

Diamonds, Jewelry —75-B

10 MILLION

Dollars to Loan

Diamonds and Jewelry

Loans Held 12 Months

PRIVATE PARLORS FOR LADIES

Provident Loan Association

New Orpheum Bldg.

346 S. BDWY., ENTIRE 3RD FLR.

Largest Loan Assn. in the World

MONEY TO LOAN

Diamonds & Jewelry

LOWEST RATES OF INTEREST

Business strictly confidential.

Pledges 1 to 12 months.

66 YEARS

IN LOS ANGELES

A. B. COHN & BRO.

3RD FLOOR PANTAGES BLDG

7TH AND HILL STS.

LADIES' DEPT.

MONEY TO LOAN on diamonds, jewelry and other valuables.

References leading banks & pwns. Courteous, confidential. Lowest rates. Estab. 1902.

LADIES' DEPT.

HUMPHREY & CO.

302 CITIZENS' NAT. BK. BLDG.

Corner 5th & Spring.

AUTO LOANS— and Financing —75-C

AUTO LOANS

6½ Interest

Money in 5 Minutes

NO INSURANCE REQUIRED.

DELINQ. CONTRACTS REFIN.

ADDITIONAL MONEY ADVANCED.

Payments reduced.

NO CANCELLATION OF

Insurance policies in force.

Out-of-State contracts refinanced.

We get your Cal. license.

L. L. Middlecoff

1811 S. Figueroa WE. 2594

LOANS & REFINANCING

6½% INTEREST

L. C. Thompson

1115 S. OLIVE. WE. 3923.

AUTO LOANS

DONALDSON PLAN

WHICH MEANS LOW COSTS, PROMPT, COURTEOUS

BANK-LIKE SERVICE

WE ACCEPT YOUR INSURANCE POLICY AND DO NOT REQUIRE WITHHOLDS OR CONTINGENTS.

SECURITY MOTORS FINANCE CO.

200 W. PICO. COR. HILL. WE.9128

6013 SUNSET BLVD. HE. 7769.

AUTO LOANS

6½% INTEREST

CONTRACTS REWRITTEN

ADDITIONAL MONEY ADVANCED

PAYMENTS REDUCED

MONEY IN 5 MINUTES

COURTEOUS & CONFIDENTIAL

Seaboard Finance Co.

2514 S. FIGUEROA. WE. 9850.

Auto Loans & Refinance

Bank-like Service.

G. W. BRACE

3099 S. Figueroa cor. Santa Barbara

Open evenings. VErmont 9016.

NO loan too large or too small.

If you buy, sell or trade it's me

Harrison Finance Co.

2320 S. FIGUEROA. WE. 4164.

MONEY WANTED— Real Estate, Collaterals —76

8% INTEREST

FIRST LIEN TRUST DEEDS

On improved residential properties in Los Angeles and vicinity.

PHONE or WRITE FOR LIST.

Torrance Finance Co.

1234 Security Title Insurance Bldg.

530 W. 6th st., Los Angeles.

Phone TRinity 1247.

WILL sacrifice five $1750 first mortgage loans, 6% due in four months, I will discount each mortgage $150 for immediate sale. Secured by good stucco homes. Owner, WE. 1276.

3% TO 5% DISCOUNT

On First Trust Deeds, 3 yrs. at 8%. Amts. of $3000 to $10,000 on completed homes.

GUARDIAN INVESTMENT CORP.

811 Van Nuys Bldg. TR. 7551.

I own three $2000 first 8% mortgages, all well located. Will discount 10%. Each secured by a new 5-room home. Have about 2 years, 10 months to run. Call owner, WE. 1275.

$3500, 8% MTG. sec. by 6-rm. Spanish bung. in Beverly Hills. Val. $7500.

$6500, 8%, Sec. by 12-rm. dup in Hollywood. Val. $15,000.

HOWE & HAUN INV. CO.

OX. 6111.

$1200 TRUST DEED, 12% INT. PAYS $40 MO. CALLS DUE 3 YRS. 2ND TO $4000, 1ST MTGE. 3 YRS. 6-RM. BUNG., CORNER. 40x120. VALUE $8500. TRinity 9924.

WE have the following conservative 8% 1st T.D.'s in Westwood: $3500, cor. 6-rm. res., val. $7500. 6-rm. pretty Bung., val. $8500. Call Mr. Wolpe. OX. 6168.

BUILDER will pay $250 bonus for money on guaranteed $13,000 T.D. note on $40,000 Hancock Park home. Due in 70 days. Int. at 7%. WH. 6114; OR. 7775.

WANTED—$2500 MTG., 7%, owner keep home. Value $6000. 4 BLKS. FROM SUNSET BLVD. COR. 60x140. STS. PAVED. TU. 8226. REAL ESTATE.

IF you have money to loan we can place it for you to your advantage on mortgage and trust deed.

NAFF REALTY CO.

1739 N. Vine. HO. 7190.

WANTED—$3650. Will pay 8% interest on 6-room stucco bungalow. Ga. rage. West Adams district. Gifford, 1464 6th av., Vermont 8265.

$7500 AT 8%. Principal and interest guaranteed. New Spanish home, large lot. Commission to agents. Mr. Wood, Tucker 4030.

3% BONUS, $5000 FIRST LIEN. TRUST DEED, 8% INT., 3 YEARS. BUS LOT 50x150. NEAR BURBANK. VALUE $17,500. Trinity 9924.

$3750 1ST mtg., 6-rm. English stucco dbl. gar., Value $7500. CITY BOND & FINANCE CO. 1114 Hellman Bk. Bldg. TR. 3803

5% BONUS, $4000. FIRST MTGE. 3 YRS. 8% INT. FIVE-ROOM BUNGALOW. CORNER. 40x120. VALUE $8000. Trinity 9924.

$1500 T. D., 8%, bonus 4%, mthly. pay., due 1 yr. Has bk. mtge. $3000, 6% 3 yrs. 2742 S. Serrano. OR. 9203. WE. 9286.

3% BONUS, $4000. FIRST LIEN. TRUST DEED, 8% INT. 3 YRS. WASHOUT. BUSINESS LOT. VALUE $12,000.

WANTED—$1500 1st security on $3200 4-room, frame, mtg. 5% discount for 2 years. EL. 7662.

$3000 WANTED on Figueroa corner valued $6000. Will pay 8% 5301 S. FIGUEROA.

$2000, 8% & bonus. Hillside lot, Hacienda Park. W. E. Elwood, 2896 W. 16th st. DR.0061 eve. DU.1514.

WANT $5000 3 yrs., 7%. Beverly Hills prop. Val. $15,000. Ph. GL. 7722.

$1800 trust deed, good security, discount 20% for quick sale. DE. 4678.

MONEY WANTED—

Real Estate, Collaterals —76

Beverly Hills District

$3250—8%; new 6-rm. res., Hargis st., val. $6500.

$3500—8%, new 7-rm. res., 32rd st., S.W., value $7500.

$3500—8%, new 7-r. res., 3 bdrms., Westwood. Value $7500.

$4000—8%, new 7-rm., 2 baths, Kelton ave., Westwood, val. $6000.

$4500—8%, new 7-rm. res., Veteran ave., Westwood, val. $15,000.

$5000—8%, 8 rm., owner's home, Manzanita ave., val. $12,000.

$5750—7%, new 7-rm., 2 baths, Drexel ave., val. $12,500.

$6500—8%, new, 7 rms., 2 baths, Oakhurst Dr., val. $13,500.

$7000—7%, new 7-rm., 2 baths, Carthay Center, val. $15,000.

Standard Mortgage Securities Corporation

1544 SANTA MONICA BLVD.

Beverly Hills. CR. 1194.

$12,000, 2 YEARS, 7% on good four-family flat on North Serrano. Income $1300. Moral risk extra good. Value $27,000.

$4500—3 years, 7% on single residence, on Rickford; attractive property. Value $9400.

We collect interest and look after insurance for the investor free of charge.

Thomas Mortgage Co.

810 S. SPRING ST. TR. 3946.

25 years ago we started to grow.

7% AND 8%

CERTIFIED

FIRST MORTGAGES

Why buy an ordinary first mortgage when you can invest in a certified first mortgage paying 8% interest with due date without fail and no trouble or worry?

Phone for list and details.

RALPH G. WOLFF CO.,

810 Roosevelt Bldg. TR. 8816.

$2500 WANTED, new 4-rm. bung. & gar. Northwest. Lot 50x150. Value $6500. VA. 2313. VE. 7048.

$500 UP. 10% MOS.-7% ANN. CLAUDE GLEE. BILDER. QUALITY HOMES. 6108 S. VERMONT.

5% FIRST mortgages for sale. Send for AMERICAN MORTGAGE CO. 1049 S. Hill. WE. 9161.

WANTED: $8500, 7%, on Beverly Hills residence, value $12,500. OX. 7771.

$20,000, 6% priv. loan, 10 yrs. Commercial estate security. Address JE, box 281, Times Office.

WANTED—$5000 on industrial property easily worth $12,000. Call CA. 6104.

$3000 FIRST mtge., $200 discount, 2 years, 8%, quarterly, modern, occupied by owner. Trinity 9724.

WANTED—$5000. Will secure by 1st mtg. on 5 acres of land in Torrance. Address E, box 129, Times Office.

$7500 FOR 1 year at not to exceed 10% net interest. $20,000 security. Address E, box 129, Times Office.

29 ENCUMBERED residence lots in S.W. Sell or trade all or part. Submit. 5610 S. WESTERN AVE.

WANT $6000 at 8% on vacant business, N.E. corner San Vicente and Orange Grove ave. WH. 9237.

MORTGAGES— Trust Deeds —77

$500 DISCOUNT

1st Mtg. — 8% Int.

Will sell a $7500 first mortgage for $7000. Runs 3 years. Bears 8% interest. Security a new and beautiful 7-room & bath Spanish home. Located in Century Center. Lot alone worth $5500. Property worth $14,500. This is a guaranteed construction loan.

ROBERT A. KLEIN & CO., INC.,

6601 Wilshire Blvd. OR. 1241.

GUARANTEED FIRST TRUST DEEDS 8% INTEREST

Principal & interest guaranteed by MELINE BOND & MORTGAGE CO. South Hill Street

TRinity 6451. Mr. Pritchard.

WHY NOT PHONE YOUR WANT AD TO WM. H. HARWOOD CO. ACCOUNT NECESSARY AND COURTEOUS. EXPERIENCED AD-TAKERS. DAY OR NIGHT. WILL HELP YOU WITH YOUR COPY IF DESIRED. METropolitan 0700.

MORTGAGES FOR SALE

We own & offer for sale conservative first mortgages & trust deeds on Los Angeles properties, $2500 up.

L.A. BONTE & RANSOM

132 N. Larchmont. GL. 2161.

WE PAY CASH

FOR YOUR MORTGAGES, TRUST DEEDS AND CONTRACTS

Quick Action. No Escrow Fee

BRADLEY & TYRRELL

1022 VAN NUYS BLDG. Estab.1913

TRUST DEEDS WANTED

Do not lose your investment. We refinance, purchase and trade. Moderate fee. If convenient bring papers down. See MR. WOOLMAN. 448 S. Hill.

CONSERVATIVE 8% 2-yr. 1st Hen TRUST DEEDS for sale on new L. A. bungalows, $2000 to $14,000 each. Send for descriptive list.

B. J. MORTGAGE CO.

Mox Bldg., cor. Maple & Jefferson. Phone PR. 9000.

$10,000—8% P.M., due 18 months; 2-story, 2-apt. res., complete by owner, cor. lot, exclusive residential dist., for quick sale; will discount 2%. Welsh, OX. 1196.

Trust Deeds Wanted

Ready cash, quick action. No appraisal fee. CONSOLIDATED MORTGAGE CO. (The Trust Deed Clearing House) 453 S. Spring st. Ph. MUtual 5147.

PURCHASE MONEY T.D. $5454, 16% disc., 3 pymts. made. Pays $50 per mo. 8% int. Due 1 yr. 9 mo. Prop. sold. $16,500. Owner. OX. 7104.

$12,000—8% first lien, new 2-story res., 8 bedrooms, 2 baths, exclusive residential district. Due 2nd Sept. 1930, discount 1%. Welsh, OX. 1196.

$100 DISCOUNT.

$2000, 1st mtge., 3 yrs., at 8% on new 5-room hilltop home, South Pasadena. Call GA. 3920.

$12,000—8% first lien, new 4-flat bldg., near Western ave., Hollywood. Value $30,000; due July, 1930. Discount 1%. Welsh, OX. 1196.

BUYING TRUST DEEDS

ROSS FINANCE CO.

518 Van Nuys Bldg. VA. 2739.

FOR sale, 1st mortgages & 1st trust deeds, 7% & 8%. $2000 to $10,000.

FIELD BLDG. & LOAN ASSN.

1072 N. Western ave. HO. 6493.

20% DISC., $6000, T.D., pay $90 per mo. int. 8% due 24 mos. inc. $120 mo. Owner, MU. 7444.

CASH for trust deeds & mtgs. Quick service. Mr. Lloyd. 1018 Pershing Square Bldg. MU. 1131.

$350 per mo. 1st T.D., paying 8% monthly. 8% interest. Will give good discount. Phone VO. 4119.

WE buy mtges., T.D.'s, contrs., with our money, quick action, no brokerage. 401 Bdwy. Arcade Bldg.

TRUST deed, $2300, payable $40 mo., all due in 3 years. Big discount. 4649 Glassell ave. AL. 1614.

$1250 T.D., 22% discount. $2200 1st mtg., 2 yrs., 8%. Bargains. Ex. 1816.

$1800 trust deed, good security, discount 20% for quick sale. DE. 4678.

MONEY WANTED—

Real Estate, Collaterals —76

Beverly Hills District

$3250—8%; new 6-rm. res., Hargis st., val. $6500.

$3500—8%, new 7-rm. res., 32rd st., S.W., value $7500.

$3500—8%, new 7-r. res., 3 bdrms., Westwood. Value $7500.

$4000—8%, new 7-rm., 2 baths, Kelton ave., Westwood, val. $6000.

$4500—8%, new 7-rm. res., Veteran ave., Westwood, val. $15,000.

$5000—8%, 8 rm., owner's home, Manzanita ave., val. $12,000.

$5750—7%, new 7-rm., 2 baths, Drexel ave., val. $12,500.

$6500—8%, new, 7 rms., 2 baths, Oakhurst Dr., val. $13,500.

$7000—7%, new 7-rm., 2 baths, Carthay Center, val. $15,000.

Standard Mortgage Securities Corporation

1544 SANTA MONICA BLVD.

Beverly Hills. CR. 1194.

$12,000, 2 YEARS, 7% on good four-family flat on North Serrano. Income $1300. Moral risk extra good. Value $27,000.

$4500—3 years, 7% on single residence, on Rickford; attractive property. Value $9400.

We collect interest and look after insurance for the investor free of charge.

Thomas Mortgage Co.

810 S. SPRING ST. TR. 3946.

25 years ago we started to grow.

7% AND 8%

CERTIFIED

FIRST MORTGAGES

Why buy an ordinary first mortgage when you can invest in a certified first mortgage paying 8% interest with due date without fail and no trouble or worry?

Phone for list and details.

RALPH G. WOLFF CO.,

810 Roosevelt Bldg. TR. 8816.

$2500 WANTED, new 4-rm. bung. & gar. Northwest. Lot 50x150. Value $6500. VA. 2313. VE. 7048.

$500 UP. 10% MOS.-7% ANN. CLAUDE GLEE. BILDER. QUALITY HOMES. 6108 S. VERMONT.

5% FIRST mortgages for sale. Send for AMERICAN MORTGAGE CO. 1049 S. Hill. WE. 9161.

WANTED: $8500, 7%, on Beverly Hills residence, value $12,500. OX. 7771.

$20,000, 6% priv. loan, 10 yrs. Commercial estate security. Address JE, box 281, Times Office.

WANTED—$5000 on industrial property easily worth $12,000. Call CA. 6104.

$3000 FIRST mtge., $200 discount, 2 years, 8%, quarterly, modern, occupied by owner. Trinity 9724.

WANTED—$5000. Will secure by 1st mtg. on 5 acres of land in Torrance. Address E, box 129, Times Office.

$7500 FOR 1 year at not to exceed 10% net interest. $20,000 security. Address E, box 129, Times Office.

29 ENCUMBERED residence lots in S.W. Sell or trade all or part. Submit. 5610 S. WES